Home
CLASSIFIED 386-2121
TELEPHONE 383-4111

The Daily Colonist.

Vancouver Island's Leading Newspaper Since 1858

Sunny, high 6
★ ★ ★
Weather Details On Page 2

No. 290 – 117th Year | VICTORIA, BRITISH COLUMBIA, FRIDAY, NOVEMBER 28, 1975 | ** | 15c Daily, 30c Sunday

Lockheed P-3 patrol plane

Planes: $1 billion

Tanks: $200 million

Defence priority climbing

OTTAWA (CP) — The federal government plans to spend almost $1 billion on a fleet of new patrol aircraft and between $80 million and $200 million on tanks while generally giving a higher priority to defence spending.

Word of the government decision came Thursday from Defence Minister James Richardson, who added that it is hoped that purchase of the aircraft from Lockheed Aircraft Corp. will result in $560 million in business for Canadian industry.

The minister and military officials said spending on the tanks and aircraft will start slowly as the government copes with the need for spending restraint.

The two projects will get a total of about $50 million in the next fiscal year starting April 1.

But in the following fiscal year the capital spending by the military will be allowed to climb 12 per cent each year for the next five years, after inflation is taken into account. This means that if inflation is 10 per cent they will get 22 per cent extra for new equipment.

Richardson announced results of a months-long defence structure review.

● Lockheed has been chosen to provide 18 P-3 long-range patrol aircraft — a descendant of the 1950s' Electra passenger plane — costing $950 million. It was selected over a proposal for a Boeing 707 which would have cost more. Most planes will be delivered in 1979.

● The government hopes to gain industrial benefits to-

Continued on Page 2

222 chasing 55 Legislature seats

Canadian Press

The Dec. 11 British Columbia election will see a total of 222 candidates in the running for the 55 Legislature seats.

Both the New Democrats and Social Credit filed full slates while the Liberals and Conservatives had fewer candidates than they did in 1972 when the two minor parties combined took 29.1 per cent of the vote.

When nominations closed at 1 p.m., the Liberals had 48 candidates, one less than in 1972 when they won five seats, and the Conservatives fielded 30, a total of 19 less than in the last election when they took two seats.

The Liberals and Conservatives have said their campaigns will be restricted this election because of a lack of funds. Many of their nominations came in the last week.

There were 34 other candidates including 14 independents, 12 Communists, four members of the North American Labor Party, three representatives of the Revolutionary Marxist Group and one from the League for Socialist Action.

In the last election, there were nine independent and five Communist candidates among the 226 nominees — four more than this year — but the fringe candidates captured only 0.18 per cent of the popular vote.

Six members of the last house—four NDP and two Social Credit—will not be returning.

Robert Strachan, former NDP leader and first elected for Cowichan-Malahat in 1952, was dropped from the Barrett cabinet Oct. 3—a month before the election was called—and appointed B.C. agent-general in London.

Leo Nimsick, first elected for Kootenay riding in 1949 as a CCF member, is retiring after holding the mines and petroleum resources and travel industry portfolios in Premier Barrett's first government.

James Gorst, first elected in 1972, lost the NDP nomination in Esquimalt riding to policeman Frank Mitchell after the nominating convention was told Gorst didn't spend enough time on constituency matters.

Daisy Webster, also first elected in 1972 in Vancouver South, has retired from politics.

Frank Richter, who has represented Boundary-Similkameen since 1953 and was a cabinet minister in the last Social Credit government, has retired as has Newell Morrison who topped the Victoria poll for Social Credit in 1972.

BC75 X

● 41 candidates in Island area. Page 10
● Battle lines chiselled in granite for election. Page 25
● Wallace takes dead aim at Socreds. Page 51

— AP

Deflated

A Times Square lampost struck back against dogs during Macy's U.S. Thanksgiving Day parade in New York Thursday. Post punctured Underdog, five-storey animal that needed 80,000 cubic feet of helium to stay up, bringing proud canine to the ground.

Barrett taunts 'young Bill' as 1,000 cheer

By JIM HUME
Colonist Reporter

CAMPBELL RIVER — Premier Barrett sounded his election battle cry Thursday night before a crowd of more than 1,000 enthusiastic supporters crowding the gymnasium of the junior secondary school.

"Let's go forward together to build an even better B.C.," he shouted as the final line of one of his longest speeches on the present campaign trail.

The crowd erupted into a shouting, cheering mass.

Throughout his 45-minute speech, Barrett kept the crowd enthralled as he repeated old jokes, took sly digs at "young Bill" and hammered away at his government's accomplishments.

"And we are still waiting, with the election only two weeks away, for the opposition to tell us which of our programs they intend to do away with," he said. "Don't worry, the crowds are getting larger and larger as the days go by. And the people are starting to say that it's been

Continued on Page 8

Bennett's timetable: Upturn by spring

PENTICTON (CP) — Social Credit leader William Bennett said Thursday what he considers an ailing economy in British Columbia could begin to pick up by the spring if his party forms the government.

"Any economic activity that we could initiate now by confidence probably wouldn't get started until the spring because of the lead time is to get things going, and get construction going; if you're talking about mining exploration or activity, the lead time for them to actually get into operation will probably take place in the spring.

"An election now would provide the winter for the planning and the lead time and I hope some action would start in the Spring."

Bennett, during the past three weeks of campaigning, has said a Social Credit government would restore invest-

Continued on Page 2

Economic recovery continues

OTTAWA (CP) — The national economy showed a continuing recovery during the third quarter, as the value of total production posted a second successive quarterly rise, Statistics Canada said Thursday.

The gross national product — a measure of all the goods and services produced — was up by one per cent between June and September after a three-tenths of one per cent gain in the second quarter.

These gains follow a prolonged business slump that saw the GNP decline or stagnate between April, 1974, and this March.

Statistics Canada cautiously says that the improved third quarter this year "adds support to the view that the economy is beginning to recover."

Air Canada faces big shakeup in wake of Pratte resignation

OTTAWA (CP) — Yves Pratte's resignation as Air Canada chairman will be followed soon by appointment of a successor and a new policy for the airline, Transport Minister Otto Lang said Thursday.

Lang told reporters outside the Commons that it is important for the morale of the troubled airline to name a successor soon but he would not commit himself to a deadline.

In the Commons, the transport minister said the government will not limit the search for a new Air Canada chairman to current employees of the crown-owned airline.

Asked about Air Canada president Ralph Vaughan who is also rumored on the way out, Lang said:

"I haven't got a resignation from him. I will be having further discussions on his role in Air Canada.

"I think he will be continuing. I don't want to speculate on his exact role."

Pratte said in his resignation letter released Thursday that the government seemed to have lost confidence in him. He indicated he felt the government had not supported him enough.

Lang said outside a cabinet meeting that he did not think this was justified. When pressed later outside the Commons, he said: "I think we together reached the conclusion that this was the right decision on his part to make and, in that sense, I agree with his decision and I respect it."

Pratte
. . . unsupported by Ottawa

Later, the transport minister released a copy of a letter replying to Pratte's resignation note.

"Previous ministers of transport have always been conscientious in their support of Air Canada, even in the face of various and unwarranted attacks which they shouldered," it said.

In recent months, Conservative MPs, led by Elmer MacKay of Nova Scotia have been asking tough questions about some of the airline's financial dealings.

Their questions led to the resignation of airline vice-president Yves Menard and an inquiry into an unusual $100,000 payment by Air Canada to Montreal travel agent R. Y. McGregor.

Lang said Pierre Taschereau, chairman of Canadian National Railways, will act as chairman of the airline until a successor is appointed.

The transport minister said recently the integrated relationship between Air Canada and the government is no longer necessary. The government is trying to see how the airline can be a more commercially oriented airline and operate at a profit.

Inside

Finland verges on bankruptcy —Page 3
Ski industry given a lift —Page 7
African aid splits France, Canada —Page 8

Background	5
Bridge	41
Classified	39-49
Comics	20
Crossword	42
Entertainment	36, 37
Family	29-33
Finance	6, 7
Names in the News	35
Marine Calendar	28
Provincial Court	28
Sports	14-19
Television	40

Syria agrees to keep UN in Golan

DAMASCUS (AP) — Syria will extend the mandate of the United Nations peacekeeping force in the Golan Heights for another six months, Syrian sources said Thursday.

No official confirmation was available immediately. The sources said Syrian President Hafez Assad decided to extend the mandate as the result of talks here Wednesday with UN Secretary-General Kurt Waldheim.

Many eager helpers for big People Tree

500 Fund

It started five years ago. That was the first People Tree. Eaton's had it inside the store and donations were left in a box underneath the tree. This year the tree is in the Broad Street mall.

"We conceived the idea of helping people in a bigger way this year," said Eaton's store manager Reg Hind, "taking into consideration the postal strike which is impeding the sending of gifts including donations to the Colonist 500 Fund.

"We called a meeting of people who would help," he went on. "We got in touch with the city engineering department and they agreed to string the lights. B.C. Telephone put the tree in place. Pacific Logging Co. came up with an ideal Christmas tree. Tripp Creek Pile and Pole Co. brought it into town for us."

Hind explained that Noma Light Co. donated lights and Jeune Bros. also contributed decorations.

"Our idea," he said, "is to raise as much money as possible to help those who are in need. We believe it is in the true spirit of Christmas. It's people helping people."

The lights were turned on Thursday afternoon by Victoria Mayor Peter Pollen. Mayor-elect Michael Young was there and so were Ald. Malcolm Anderson, Mrs. Irene Warren of the Downtown Victoria Association, and representatives of Pacific Logging and B.C. Tel.

The tree in the mall is 40 feet high and there's a Santa sleigh underneath for the money. (Picture on Page 13.)

"We've gone all out this year," said Hind.

Many people will be leaving their donations at the People Tree but for those who won't be in the area there are other locations where money may be left:

The Colonist office, 2621 Douglas or Avis Rent-a-Car at Quadra and Pandora or 638 Humboldt.

Real estate offices — Charman Pacific Realty, 608 Broughton; Western Homes Ltd., 1037 Cloverdale; P. R. Brown and Sons Ltd., 762 Fort; Bayshore Realty Ltd., 1006 Fort; J. H. Whittome and Co. Ltd., 1111 Blanshard Street; Newstead Realty Ltd., 1637 Fort; Swinerton, Stewart Clark Ltd., 1318 Blanshard; Rithet Agencies Ltd., 714 Fort; Moody Mason Realty Ltd., 30M Empress; 635 Humboldt; Brown Bros. Agencies Ltd., 1121 Blanshard; British American Realty Ltd., 947 Fort; White and Gower Oak Bay Properties Ltd., 2227 Oak Bay; Canada Trust Company, No. 9, 1537 Hillside; Royal Trust Co., 4082 Shelbourne Street; Suburban Realty, 686 Sooke Rd., Glen Lake; Sidney Realty, 2348 Beacon Avenue, Sidney.

List of latest donations appears on Page 2.

McWhirter
. . . offered $102,000

Cut down by gunman on doorstep

'Guinness' man slain

LONDON (UPI) — Gunmen shot to death Ross McWhirter, co-editor of the Guinness Book of Records Thursday, a month after he offered a $102,000 reward for capture of persons who have been conducting a bombing campaign in London.

Scotland Yard said an assassination squad of the IRA probably was responsible but the Yard declined, as is its custom, to officially blame the IRA.

McWhirter, 50, who started the book of records in 1955 with his twin brother, Norris, was cut down in a hail of bullets on his front doorstep.

He suffered head and stomach wounds and was dead on arrival at the hospital. Scotland Yard said the gunmen fled in Mrs. McWhirter's automobile. They found it abandoned about five miles away in Tottenham.

McWhirter announced the reward a month ago. He said he knew it would probably mark him down as an assassination target, but he believed it was the only way to apprehend the bombers.

The current bombing campaign in London has taken eight lives in recent weeks.

Scotland Yard said the assassins used pistols or machineguns, opening fire from the shrubbery of the front yard as McWhirter emerged to greet his wife and stood silhouetted against the house lights.

At the time of his antibomber reward, McWhirter also announced the founding of a right-wing publication called "Majority." During a recent threatened strike of the nation's national newspapers he disclosed plans to run an emergency newssheet.

Lisbon ousts key generals

LISBON (UPI) — The Portuguese government ousted the two top pro-Communists in the military hierarchy Thursday, less than 24 hours after troops of the regime had crushed a leftist military revolt. Removed are Gen. Otelo Saraiva de Carvalho, who had commanded military security forces, and Gen. Carlos Fabiao, the army chief of staff.

ANDY CAPP

Defence gets higher priority

From Page 1

talling $560 million from the aircraft purchase but has only $283 million in work for Canadian industry tied down by agreement. Lockheed is obliged to give its "best effort" to get another $285 million in work through aircraft sales. Lockheed, meanwhile, issued a statement saying there will be $686 million in benefits — $238 million of it at Canadair of Montreal. It said the contract will create 2,500 direct jobs, which in turn would create another 3,500 jobs.

● The government will eventually provide its land element with 128 tanks, either a new model, probably the West German Leopard I, or a refit for 30-year-old Centurions.

● The government will maintain its present mix of abut 2,500 land and 2,500 air personnel in Europe. They would get tanks but must get along with their elderly Starfighter aircraft for a time yet.

● The armed forces will remain at the present 78,000-person strength. There are hopes of increasing the reserves — mostly the militia — to 22,000 from 17,000 and thus provide total forces of about 100,000.

● The forces intend to have 2,000 personnel available for peacekeeping work at all times.

NATO partners have made clear their dissatisfaction with Canadian equipment, especially its tanks, as Manitoba Conservative MP Dan McKenzie noted when welcoming the minister's announcement in the Commons.

McKenzie said Prime Minister Trudeau's desire for a contractual link with the European Economic Community is tied with a NATO knot. He added it was ironic the Canadian Armed Forces was to be modernized to gratify the chancellor of West Germany.

T. C. Douglas (NDP—Nanaimo-Cowichan-The Islands) said Canada should stop attempting to ape the big powers. It could not do everything and it was time to leave NATO.

He said the government should not be intimidated by implied threats it will not get its EEC link if it does not improve its NATO performance.

George Hees (PC—Prince Edward Hastings) said the government should get rid of the Centurions.

Richardson said the decision on tanks will be made in a matter of months. Talks are to be held with the West Germans about the Leopard. Approximate costs ranged from $80 million for refitting the Centurions to $200 million for Leopards.

There also are to be studies in the coming months about replacing fighter aircraft and ships.

Under the minister's announcement the budget for defence this fiscal year is almost $3 billion when supplementary estimates are taken into account. Capital spending is about $420 million.

In the fiscal year starting next April 1 the defence budget will be allowed to climb to compensate for inflation only. The present inflation rate is about 10 per cent.

Meanwhile, defence will have to find about $50 million through some economies to make initial payments on the planes and tanks.

Capital spending will eventually reach 20 per cent of the defence budget.

Richardson said the P-3 will cost $642 in 1975 dollars. Other factors, from federal tax to spare parts, would take that to $950 million. There may be other costs yet to make the price even higher.

The aircraft would be used for NATO work and Canadian sovereignty protection.

He was vague on industrial benefits for Canadian industry resulting from what is believed to be the largest single Canadian military contract in peace-time.

He said he would leave details to Don Jamieson, trade and industry minister, who is expected to make an announcement today on restructuring of the Canadian aerospace industry, possibly involving de Havilland Aircraft of Canada in Toronto and Canadair in Montreal.

But the Lockheed statement said 90 companies in six provinces will get work as a result of the contract.

These included Canadair, CAE Industries of Montreal, Canadian Marconi, Litton Systems of Canada Ltd., Bristol Aerospace, Northwest Industries, SPAR Aerospace Ltd., and Hermes Electronics Ltd.

Canadair is to manufacture P-3 major structures and components and participate in several advanced engineering development projects the statement said.

Litton is to receive $30 million in contracts.

CAE Montreal is to get another $30 million for trainers, simulators and detector equipment.

The company has said it had a commitment from Univac to build a plant in Winnipeg if Lockheed got the patrol plane contract.

Bennett's timetable

From Page 1

ment confidence in the province and its government.

He has repeatedly told meetings and rallies that NDP policies — particularly in the resource field — have frightened investors from the province.

As a consequence, Bennett has said government revenues, and the services provided by government, have declined.

He has told voters constantly that a Social Credit government would not eliminate NDP social programs such as Mincome or Pharmacare, but would add more programs — when government revenues from a strong economy increased.

"All of our commitments can only be met if we have a healthy economy," Bennett told a crowd of 250 Thursday in the southern interior city of Osoyoos.

Bennett first gave his date when he hopes capital and investment would begin reacting to his government in a radio interview here.

"Exploration, construction and all of it (renewed investment) requires some lead time," he said in the radio interview.

"We want to start on a program of initiating housing because housing is short in this province, because housing in this province is in a crisis."

Bennett has told voters that his party would make crown land available for housing through municipal governments and would remove the five-per-cent sales tax on building materials.

He has said party policy is to make housing available to everyone.

500 Fund

Carried forward	$3,114.95
Anonymous	50.00
Admiral and Mrs. Finch-Noyes	30.00
St. Matthews Evening Guild	30.00
Mrs. A. Pearman	5.00
Frank R. Roberts	5.00
Xmas Carollers	12.75
Knights of Columbus	50.00
Anonymous	500.00
Anonymous	20.00
F. C. Clark	25.00
Anonymous	5.00
Major John Hebden Gillespie Chapter, IODE	25.00
Anonymous	5.00
Anonymous	25.00
Anonymous	5.00
Anonymous	5.00
Blaze	5.00
Anonymous	20.00
Total	$3,937.70

gorde hunter

NOTES TO YOU . . . If this election campaign has nothing more to offer in the way of issues than the so-called scandal of the misplaced or purloined brief case, the Xeroxing of a telegram and the releasing of the information to the public, then the obvious question becomes — why the election?

This caper has been blown out of all reasonable proportion by all sides. As to the moral right of Bennett to use the information, you simply put the shoe on the other foot. Would Barrett have done the same thing had he been leader of the opposition? You bet and Barrett himself has admitted as much to the news gathering corps . . .

□

LOCAL ARTIST Josephine Parrott opens a show of her recent animal studies Monday at the Emily Carr Arts Centre (10 a.m. to 4 p.m. weekdays) and the versatility of her work will be much in evidence. Although showing a preference for water colors, Mrs. Parrott is equally at home with oils, acrylics and pen and ink and the realism of her work is first rate . . .

□

THE ADVERTISERS in Time Magazine are in jeopardy of losing their special tax write-offs under new federal legislation and it would appear the liquor industry will be the big loser.

In the last issue of Time, liquor advertisements took up a total space of 1,927 square inches. The next biggest advertiser was the government with 264 square inches. Then came a perfume company at 209 square inches, tobacco firms were in there with 201 square inches. So, by far the largest adveriser was the liquor industry and I don't think there is any doubt that industry can afford the extra money which will soon be necessary to continue getting the message across to the public . . .

□

WHEN DOES A CITY have the right to refuse a conference? Obviously not in the case of the Habitat conference set for Vancouver next May.

Vancouver city council voted 9-1 in favor of a resolution asking the federal government to cancel the 12-day United Nations conference. The reason, said Mayor Art Phillips, was the conference would be marred by demonstrations and confrontations because of the planned presence of PLO observers.

The feds, however, say tough apples. you're stuck, Vancouver, there is no way out — there is no constitutional way Vancouver can prevent the federal government from proceeding with the conference.

No legal way, maybe, but if the innkeepers of that city banded together and refused to make enough hotel space available, maybe the organizers would have some second thoughts.

Even with the hotel owners' co-operation, Vancouver will be sorely taxed to take care of the 2,000 delegates expected and many delegates will have to be domiciled many miles from the city. Mayor Phillips points out the tremendous cost to the city in providing extra police protection and that Vancouver citizens should not be placed in a position of mental terror for two weeks.

If Vancouver does not want this controversial meeting, then I'm sure Vancouverites can figure many ways to make the holding of such a gathering rather difficult for the organizers.

It could well be a hassle that Vancouver — and Canada, for that matter — doesn't really need . . .

□

HAVE RENT CONTROLS been a success in Vancouver and Victoria? According to rent comparisons between Toronto and Vancouver, the answer has to come out, no. There has been no rent control in Ontario and yet rents there have increased less than they have in Vancouver ever since the imposition of those B.C. controls. Figures are available for doubters . . .

□

IT SOMETIMES takes an awful long time for people to achieve some commonsense. Man and boy I have probably played as many games of golf as anyone in this city and man and boy I have been told, as have all golfers, that losing one's temper is (a, poor golfing etiquette and (b) it does nothing to improve the game. The other day, playing during the rain, I flung my putter towards my bag at the edge of the green. However, it slipped, hit my playing partner and the resulting gash needed stitches to repair the damage.

It was tough on him, traumatic on me and I have now, after all these years, been cured of an idiotic flaw in my makeup. It's a helluva way to have to learn, but I would hope that others, with the same tendencies — and there are many — will take my incident as a warning that it could happen to them.

You know, for many years the great Tommy Bolt was written up as Terrible Tempered Tommy Bolt for his club-throwing antics. But it is reasonable to assume that Bolt, now that he is a senior citizen, regrets the folly of his younger years and it is also reasonable to assume not one instance of throwing a club ever improved his score. Nor mine, nor anyone else.

Your Good Health

Dear Dr. Thosteson: Recently I've gained quite a lot of weight and I now have stretch marks on my breasts, hips, buttocks and thighs. What's the difference between red stretch marks and white stretch marks? I plan to start a diet and exercise routine soon. How long will it take for the stretch marks to fade?—D.C.

The letters I get on stretch marks in a year would stretch across the continent. The answer is a variation on an old song: "Old stretch marks never die, they just fade away."

Your white stretch marks are old ones that have "faded away." They become less noticeable, but they will always be there. The pinkish ones are newer marks, which also will fade (but not disappear) with time. They, too, will turn whitish.

Your diet and exercise are coming a bit late to do anything about either type. However, if you had your choice between flab and a few visible stretch marks (which can be covered cosmetically) you'd be better off to take the marks.

The length of time it takes for stretch marks to fade varies from individual to individual. It could be months, even years. The marks actually represent weakening in the skin fiber along areas of stress from excess fat.

The Weather

Friday, Nov. 28

Mainly sunny. Winds light. Thursday's precipitation nil. Sunshine 8 hours. Recorded high and low at Victoria 6 and 3. Today's forecast high and low 6 and —2. Today's sunrise 7:40, sunset 16:23, moonrise 2:19 a.m., moonset 1:44 p.m. Saturday outlook — mainly sunny.

East coast of Vancouver Island — Mainly sunny. Winds fresh northwesterlies in the morning. Thursday's precipitation 0.5 mm. Recorded high and low at Nanaimo 6 and —1. Forecast high and low 5 and —3. Saturday outlook — Mainly sunny.

West coast of Vancouver Island — Mainly sunny. Winds moderate northwesterlies. Forecast high and low at Tofino 5 and —3. Saturday outlook — Mainly sunny.

North coast — Mainly sunny. Lows zero to —3 except —3 to —6 over the Mainland. Highs 3 to 4 except zero to —3 over the Mainland. Saturday outlook — Cloudy periods.

Extended outlook Sunday through Tuesday — Periods of rain or snow, and cool. Highs between 2 and 6, lows around 0.

READINGS

	Max.	Min.	Precip
St. John's	—1	—2	2.6
Halifax	6	1	Trace
Fredericton	1	—10	—
Charlottetown	2	—2	—
Montreal	1	—7	—
Ottawa	1	—5	—
Toronto	4	0	—
North Bay	—4	—8	—
Thunder Bay	—4	—13	0.4
Kenora	—6	—14	—
Winnipeg	—6	—14	—
Churchill	—16	—22	—
The Pas	—7	—13	—
Brandon	—6	—11	0.8
Regina	—8	—13	0.5
Saskatoon	—10	—15	1.3
Pr. Albert	—13	—15	1.3
Nr. Battleford	—13	—18	0.3
Swift Current	—11	—19	1.5
Medicine Hat	—9	—18	7.6
Lethbridge	—12	—16	2.8
Calgary	—10	—18	0.8
Edmonton	—7	—17	0.3
Cranbrook	—4	—15	—
Castlegar	1	—4	—
Penticton	1	—1	—
Revelstoke	—4	—11	—
Princeton	—3	—5	—
Vancouver	7	1	—
Pr. Rupert	3	—5	—
Terrace	—5	—8	—
Stewart	—2	—9	—
Port Hardy	5	0	—
Tofino	7	0	—
Comox	6	2	—
Pr. George	—8	—22	—
Williams Lake	—9	—17	—
Blue River	—7	—15	—
Kamloops	—2	—4	—
Dawson City	—20	—27	0.3
Whitehorse	—13	—26	1.5
Fort Nelson	—9	—19	2.5
Ft. St. John	—8	—14	0.3
Peace River	—8	—13	0.5
Yellowknife	—20	—30	—
Inuvik	—16	—25	—
Seattle	5	4	2.3
Spokane	—2	—4	1.3
Portland	6	4	5.3
San Francisco	13	8	—
Los Angeles	17	12	—
Phoenix	21	4	—
Las Vegas	16	3	—
Chicago	1	—3	—
New York	15	6	—
Miami	27	17	—

TIDES AT VICTORIA HARBOR

(Tides listed are Pacific Standard Time)

	Time H.M.	Ht. Ft.	Time H.M.	Ht. Ft.	Time H.M.	Ht. Ft.	Time H.M.	Ht. Ft.
28	03.10	5.3	10.30	9.1	17.50	3.8		
29	01.30	6.5	04.05	6.2	10.45	9.4	18.20	2.7
30	02.15	7.2	05.00	7.0	11.30	9.5	19.00	1.8

TIDES AT SOOKE

	Time H.M.	Ht. Ft.	Time H.M.	Ht. Ft.	Time H.M.	Ht. Ft.	Time H.M.	Ht. Ft.
28	02.25	5.2	09.25	9.4	16.45	4.3	22.25	6.8
29	03.10	5.9	10.00	9.9	17.40	3.2		
30	00.15	7.0	04.00	6.4	10.40	10.4	18.30	2.3

TIDES AT FULFORD HARBOUR

	Time H.M.	Ht. Ft.	Time H.M.	Ht. Ft.	Time H.M.	Ht. Ft.	Time H.M.	Ht. Ft.
28	00.45	7.9	05.25	6.4	12.00	11.2	19.30	3.7
29	02.20	8.8	06.40	7.5	12.45	11.2	20.05	2.7
30	03.35	9.7	08.00	8.2	13.25	11.2	20.45	1.7

5-Inch Continuous
GUTTER
in baked enamel
NO SPIKES INSIDE HANGERS ONLY
Supports a Ladder
Heavy Guage .032
479-3232
FREE ESTIMATES
B.C. ALUMINUM

Christmas is a family affair at
STANDARD FURNITURE

DISCOVER THE AFFORDABLE IN STANDARD'S IMPORT SHOP—It is difficult to locate modern furniture at low old fashioned prices, but it's still available in the Import Shop.

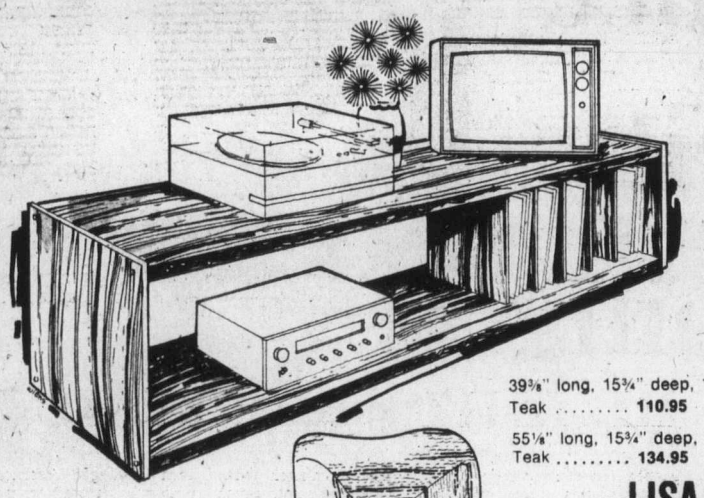

Hi-Fi Equipment and records overflowing?
The "Go-Go" Bench from Sweden will solve your problems.
It's specially crafted with Swedish precision in Teak or Walnut. Oh Yes, it will hold a TV set, too.
39⅜" long, 15¾" deep, 17¾" high
Teak ..... 110.95 Walnut 113.95
55⅛" long, 15¾" deep, 17¾" high
Teak ..... 134.95 Walnut 139.95

LISA HIGHBACK SWIVEL CHAIR
Turns with ease and comfort in every direction. Lightweight for moving too. Soft cushion with a high back design for comfort. The seat not too deep even for the short legged people. In red, orange, gold, brown, off-white/brown upholstery.
Affordable price only ... 99.95

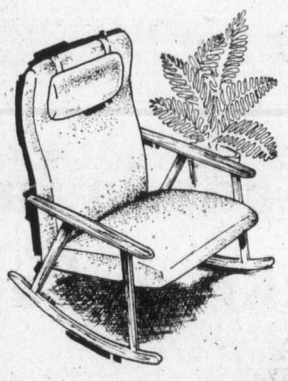

"SMYG"
Teak Rocker imported from Sweden— Modern rocker with good old fashioned comfort. The back is especially contoured to fit your back. Complete with adjustable head cushion for extra comfort.
ONLY 119.95

DECORATING ON A SHOESTRING BUDGET?
With the colorful "Monsun" chairs, you can do just that! Ideal for your rumpus room or just starting OUT. Sturdy hardwood frame with cotton canvas seat and back in bright red, brown, natural, yellow, black or blue ..... 24.95 each

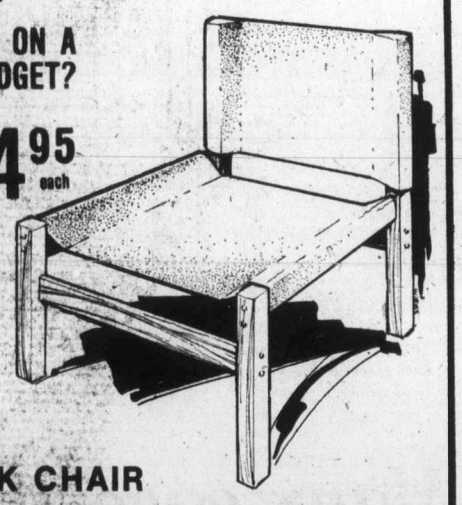

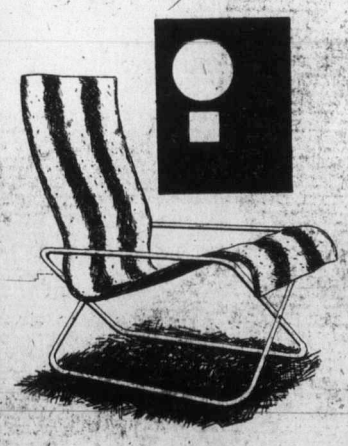

"VIRA" HIGHBACK CHAIR
It's sophisticated, very comfortable and lightweight too. Constructed with chrome tubular steel frame and canvas seat and back.
Striped brown and beige cover 69.95
Natural Canvas 59.95

TEAK TEA WAGON
Moves easily and is sturdy enough to hold a color portable TV
69.95

TEAK NEST OF TABLES
Set of three teak tables directly imported from Denmark.
ONLY 45.95

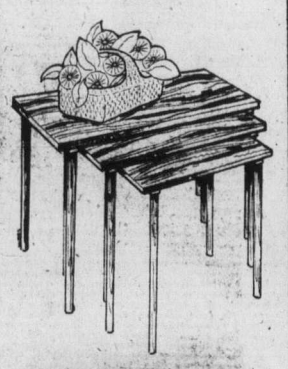

* FREE PARKING
* FREE DELIVERY
* EASY PAYMENT PLANS

737 Yates St. Downtown 382-5111
STANDARD FURNITURE

$102,000 auction record for Stradivarius cello

LONDON (UPI) — A Stradivari violoncello made in 1721 and known as the Jansen Stradivari was sold for $102,000 at Sotheby's Thursday.

It was an auction record for a Stradivari cello. The seller and purchaser remained anonymous.

In midst of economic crisis

Finns seek coalition

HELSINKI (UPI) — President Urho Kekkonen, in an effort to stem this neutral nation's rising unemployment, made an unprecedented appeal Thursday to leaders of five political parties, including the Communists, to form a government of national emergency.

Kekkonen urged that the government be formed under former Premier Martti Miettunen and gave the party leaders until Monday to comply. The parties immediately met with Miettunen in a conference televised nationally later.

Kekkonen told leaders of the Social Democrats, Centre party, Communists, Liberals and the Swedish party their main priority was to stop Finland's unemployment, which rose 81 per cent this year.

He said Finland was heading towards international bankruptcy, inflation remained high and it would take more than witchcraft to solve the problems.

Kekkonen warned that failure to form a government with wide support could endanger Finland's parliamentary democracy.

"In many countries, Fascist and Nazi organizations have lifted their heads and their activity is pointed towards democracy. This includes a danger to our general peace policy. We have to get ready in time," he said.

Politicians said Kekkonen's appeal — televised to add pressure on the politicians — was unprecedented.

Finland has been governed since June by a civil servant caretaker government which took over when the four-party coalition of Premier Kalevi Sorsa resigned, saying it could not handle the country's economic crisis.

In September general elections, the Social Democrats maintained their plurality in parliament, but the Communists, Conservatives, and the Centre party became stronger. Kekkonen asked Miettunen in October to form a majority political government, but he reported last Friday he had failed.

Finland has 63,200 unemployed, 2.8 per cent of the work force, considered low by European standards but high here.

Government financial experts predict a foreign trade deficit of 8 billion marks ($2.1 billion) in this country of 4.7 million persons.

Near-miss in bomb attempt

MIAMI (UPI) — A maintenance man stumbled on a live time bomb in a jetliner restroom just before the plane was to begin boarding 41 passengers Thursday. Explosives experts disarmed it.

"If it had gone off, it would have taken the whole plane," an investigator said. "The plane was completely loaded with fuel."

An hour and a half after the bomb was discovered at 8:45 a.m., a man identifying himself as "Ernesto" of "Cuban Power 76" called UPI's Miami bureau and said he had planted the explosive device aboard the Bahamasair BAC 111.

Six miners die in blast

TOKYO (UPI) — An accumulation of gas exploded deep inside a coal mine in Japan's northernmost island of Hokkaido early today, killing six persons. Police said 17 others were missing.

Mass blesses Juan Carlos; dozens arrested

By ROBERT MUSEL

MADRID (UPI) — Juan Carlos sat impassively in St. Jeronimo church Thursday at a mass blessing him as new king of Spain, as the Roman Catholic cardinal of Madrid called for more freedom for Spaniards.

In a working-class suburb three miles away, police broke up a crowd of 5,000 demanding freedom for political prisoners.

As one of the first acts of his week-old reign, the tall, blond monarch issued a limited pardon Wednesday for political prisoners. It was in response to this that the demonstrators gathered in front of Carbanchel prison, where 200 political prisoners were jailed by the late Gen. Francisco Franco.

What happened then was a jarring note in the rebirth of the Spanish monarchy that Juan Carlos was sealing with a mass, a reception and a military parade at the royal palace before hundreds of thousands, including representatives of 60 nations.

The conveners of the Carbanchel demonstration, according to their lawyers, found political police, security police and mounted police in their path. They shouted demands for the release. The prisoner director replied with a bull horn: "Not today. It's a holiday. Maybe this afternoon."

"You're lying!" Shouted the crowd, which included many women and children.

The police then charged, the lawyers said, arresting some 25 persons — among them four Spanish journalists and three Britons acting as a camera crew for the CBS television network. The Britons were later released but their film was seized.

When news of the arrests of the journalists became known, the Madrid Press Association held a stormy meeting Thursday night with some members demanding a strike.

The demonstration was called by the Workers Commissions, communist-leaning underground labor groups whose leaders are in Carabanchel, with support from other outlawed groups ranging from Catholics to Communists.

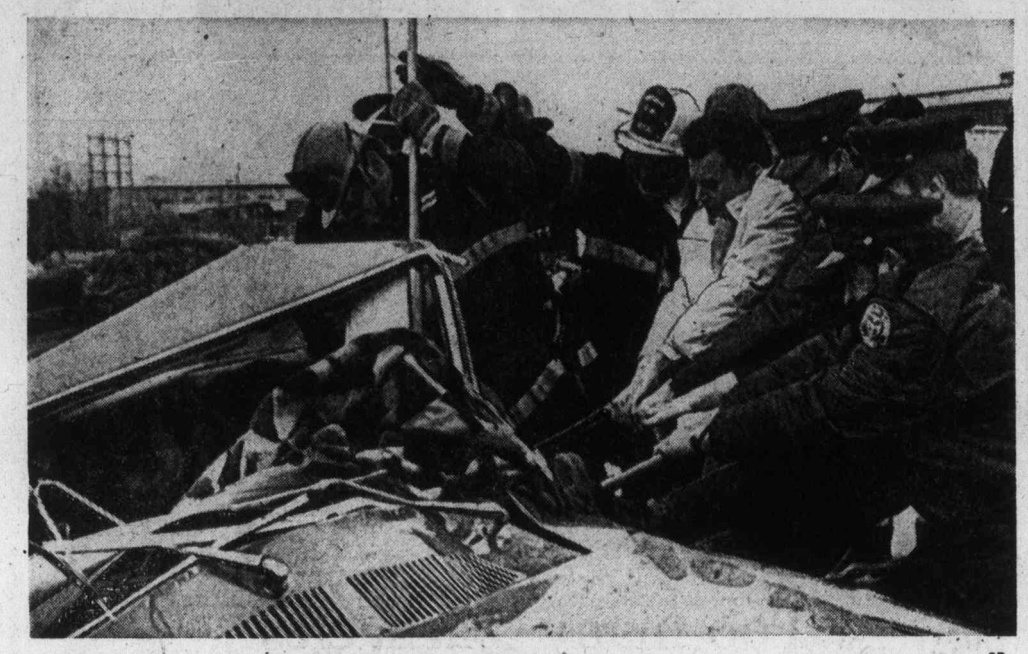

—CP

Race against time

Ambulance attendant Wilf Salter (inside car) administers oxygen while police and firemen work frantically to free Luanne Calcutt, 18, of Ottawa from wreckage of her car following Toronto accident. She and two passengers are in hospital with multiple injuries.

Cotroni mum at crime probe

MONTREAL (CP) — Vincenzo (Vic) Cotroni, described in past testimony before the Quebec police commission inquiry into organized crime as "the godfather of the Montreal underworld," appeared but did not testify before the commission Thursday.

Cotroni came to the Parthenais Street courtroom immediately after being accorded a temporary suspension of his subpoena pending a decision of Quebec Superior Court on the commission's right to issue the subpoena.

He did not say a word while in the courtroom, allowing his lawyer, Jean-Paul Ste. Marie, to speak for him.

An earlier appeal by Cotroni to the Supreme Court of Canada, challenging the constitutionality of the crime inquiry, was rejected without a hearing.

He was ordered to reappear before the commission today pending official notification from the Superior Court of its decision.

Paolo Violi, Cotroni's associate and partner in Reggio Foods, was also scheduled to appear Thursday, but bailiffs have been unable to serve his subpoena.

Violi's name has been mentioned repeatedly in the present hearings of the commission during testimony concerning alleged extortion, intimidation, protection rackets, drug trafficking, gambling and underworld killings.

The commission produced police-recorded conversations Thursday, said to be between Cotroni and Violi, showing Violi discussing an Aug. 18, 1973, incident in which Pierre Lasserte was shot.

Police evidence indicated that Lasserte had been seen brandishing a gun before he was shot, demanding to see Violi and threatening to avenge a friend who had been slain.

Lasserte, who suffered three head wounds in the shooting, is serving a three-year sentence for armed robbery and "hasn't mentioned vengeance for a while," according to a police observer.

The inquiry continues today.

Warning: Health and Welfare Canada advises that danger to health increases with amount smoked—avoid inhaling. Av. per cigarette: Regular: 14 mg "tar", 1.0 mg nicotine. King Size: 19 mg "tar", 1.3 mg nicotine.

The Daily Colonist.

"An Independent Newspaper . . . The Organ of No Clique or Party"

1858 — Published every morning except Monday by The Colonist Publishers Limited at 2621 Douglas Street, Victoria, B.C., V8W 2N4. Second class mail registration number 0516. All undelivered copies or any notices respecting changes of address are to be sent to the above address. Member Audit Bureau of Circulation. — 1975

RICHARD BOWER — Publisher and Editor-in-Chief

New tinder in Mid-East

THE UNITED NATIONS' peace-keeping mandate on the Syrian-Israeli frontier is due to expire Sunday. And unless two governments principally involved find some way to compromise before then there must be grave doubt that an effective "cordon sanitaire" can be maintained. They may, of course, agree to extend the UN's responsibility until such time as the Security Council can discuss and decide the part the international body is to play; but prolonged delay in a decision will make a satisfactory arrangement increasingly difficult.

The reason is the complication that the civil war in Lebanon introduces.

In that stricken little country which has common borders with both Syria and Israel, Marconites (Christians) of Syrian racial stock are battling Moslem leftists and Palestinians for control. Syria has let it be known that it would not tolerate a Marconite victory, an attitude which implies intervention and possible occupation of Lebanon territory by Syrian forces.

Israel, according to a report from London, "could not permit Syria to extend its presence" there.

Meanwhile, UN Secretary-General Kurt Waldheim has gone back to Damascus, after talks with Israeli leaders in Jerusalem, apparently hoping to persuade Syria's President Hafez Assad to modify his demand that in the context of the debate on continuation of a UN peacekeeping force on the Golan Heights the issue of the displaced Palestinians be included.

Obviously this would prolong debate to unacceptable lengths — unless Damascus and Jerusalem can accept an accommodation, satisfactory to the Security Council, for a temporary UN presence on the frontier.

There is no doubt that in any eventual settlement of Lebanon's tragically muddled affairs the future of the Palestinians who have found a home there will be a consideration. Since their influx following the creation of Israel in 1948, the one-time Marconite majority has been substantially reduced until now the Moslem population boasts of 60 per cent.

But this situation, and the trouble in the land, should not impede the straight-foward negotiation of the UN's continuing role on the Golan Heights.

Indeed, Lebanon's turmoil makes the UN presence there the more necessary.

If Syria or her friends and allies attempt to discourage or dismiss the UN's peace-keepers, such action would be construed as provocative in Jerusalem with totally unpredictable results.

Hopefully, Mr. Waldheim will have more success in his talks with President Assad this time around. If not, a tiresome renewal of tensions can be anticipated, new tinder responsive to the smallest spark.

A lack of votes

THE NEW DEMOCRATIC PARTY has never explained, as far as we know, what it meant when it promised before the 1972 election that if elected, it would "restructure municipal governments on the basis of local neighborhoods or communities to ensure that cities are democratically controlled by the people who live in them."

It has been theorized, however, that perhaps the community resources boards which have been established, and are still being established in greater numbers under NDP legislation, are the beginnings of the transfer of this aim into reality.

The main function of these boards is to co-ordinate health and social services in their neighborhoods. But as noted earlier, they can and are intended to do much more than see to it that such services are delivered properly. They are supposed to bring participatory democracy to the improving of social conditions in their areas of supervision, and they are responsible for recommending to the government what proposed community special services should be supported financially by the province.

When the James Bay Community Resources Board came into existence as Vancouver Island's first last spring, we observed that the boards conceivably could grow in power and functions and staff as the regional district boards have done. The regional boards, providing joint services for municipal and unorganized territory groupings, started under the Social Credit government with light loads of administrative authority and have had their functions gradually but greatly extended. No similar much-expanded role has been proposed for the resources boards, but they do fit in with the idea of "restructuring municipal governments on the basis of local neighborhoods."

In the circumstances, it is disturbing that there seems to be little interest in them except among those running for board membership. Last week in six Vancouver areas, resources board elections brought out only 4.4 per cent on average of the eligible voters; the highest turnout was 8.5 per cent and the lowest was 2 per cent.

There have been much better turnouts elsewhere in a few cases: for instance 42 per cent in Alberni. But in most neighborhoods the percentages have been below 10.

Human Resources Minister Norman Levi is reported to have said he is not discouraged by this lack of attendance at the polls; on the contrary, "I'm buoyed up by the great interest shown by many persons in these resources boards and the large number of candidates who came forward."

But election by 2 or even 8.5 per cent is hardly democratic control.

On the U.S. labor front

Tough bargaining ahead

By ED TOWNSEND from New York

Look for expensive, if not turbulent, union negotiations in the United States in 1976.

That's the consensus of experts in the collective bargaining field at a number of seminars or meetings in the last few weeks. Almost all expect settlements of at least 10 per cent, with a reasonable chance the pattern will be closer to 15 per cent.

While the wage bargaining will be important and will get the major attention in public reports, unions were set to make large demands in job security and pension and insurance areas. The shorter work week demand will come up again.

To employers, these are high-cost demands that must be resisted, even more vigorously than higher hourly pay.

The turbulence in labor bargaining in 1976 might depend upon how successful mediators are in working out compromises — a few cents more in wages for somewhat less that unions demand in expensive fringe benefits areas.

★ ★ ★

The contract negotiations between labor and management next year will involve millions of workers in such major industries as rubber, over-the-road trucking, electrical manufacturing, and auto, agricultural implement, and aerospace manufacturing. The unions have records of militancy, and there is little reason now to expect them to be less so in 1976.

There has been a significant erosion of real earnings over the past two years — at least 8 per cent and for some groups of workers much more.

While auto unionists, covered by a cost-of-living "escalator" clause that adjusts pay upward to recoup 80 to 90 per cent of higher living costs, have suffered less than others, rubber workers without a cost-of-living clause have been seriously affected.

Critically for 1976 bargaining, the workers in "big four" tire plants, represented by the United Rubber Workers (URW), will be the first involved in major bargaining next year. They will demand, aggressively, a settlement that includes a large "catch-up" raise to offset losses in buying power.

★ ★ ★

Whatever the URW wins in bargaining will inevitably become an objective in other union negotiations. No matter how sophisticated American workers may be now, it is hard for union officers and bargaining committeemen — and employers — to persuade them that they should settle for less than workers in other industries.

Demands in 1976 also are being set by unions now on a basis of their expectations of what will happen to living costs in the next contract period.

If prices were subsiding, pay demands would reflect the probability that hourly wages negotiated next year would not erode steadily. Bargaining would be more moderate. However, prices have surged in recent months and labor is looking for continuing strong inflation.

Labor's planning also is taking into consideration the likelihood that economic recovery will be under way in the spring, when the big bargaining of 1975 begins.

Generally, employers are reluctant about negotiating stubbornly (to the point of taking strikes) when recovery is under way. After tough times, most historically have preferred to give something more to unions to avoid shutdowns.

Thus the outlook is for unions to bargain adamantly, employers to give ground under pay pressures to keep plants producing.

★ ★ ★

Unemployment will continue high next year (best estimates are that it will average about 8 per cent during the bargaining months), but this isn't expected to affect labor's bargaining militancy — or to dilute the willingness of workers to strike or stay out on picket lines. Today, few fear that non-union workers will be recruited to replace strikers.

Politics within unions also can be expected to influence officers to be more militant at bargaining tables. They are feeling pressures from dissident caucuses that are increasingly active in almost all unions.

They must bargain aggressively — and settle high — to maintain necessary political backing. As it is, about one of every eight settlements is rejected today, more often than not after attacks by dissidents.

Among other factors for militancy and large settlements in 1976, one is particularly important. Although no new national wage and price controls are in sight now, the possibility that controls may be imposed sometime in 1976 is taken seriously by union bargaining strategists.

Although President Ford and his economic advisers oppose them, further sharp rises in prices next year could lead to congressional or administration moves, however reluctantly, to an incomes policy for the U.S.

With such a possibility, unions will press in bargaining for the biggest settlement possible — to get high wage bases on which a controls policy would operate.

Christian Science Monitor

Today In History

By THE CANADIAN PRESS

British troops occupied Mandalay 90 years ago today —in 1885—and deposed King Thibaw, last monarch of Burma. Mandalay had been built as the Burmese capital only 28 years before, after the British twice occupied Rangoon in wars to protect trade development. Thibaw had refused to accept the British ambassador and invited the French to build a railway from Mandalay to the Indian frontier. Sixty years later, Burma became the first former colony to leave the Commonwealth.

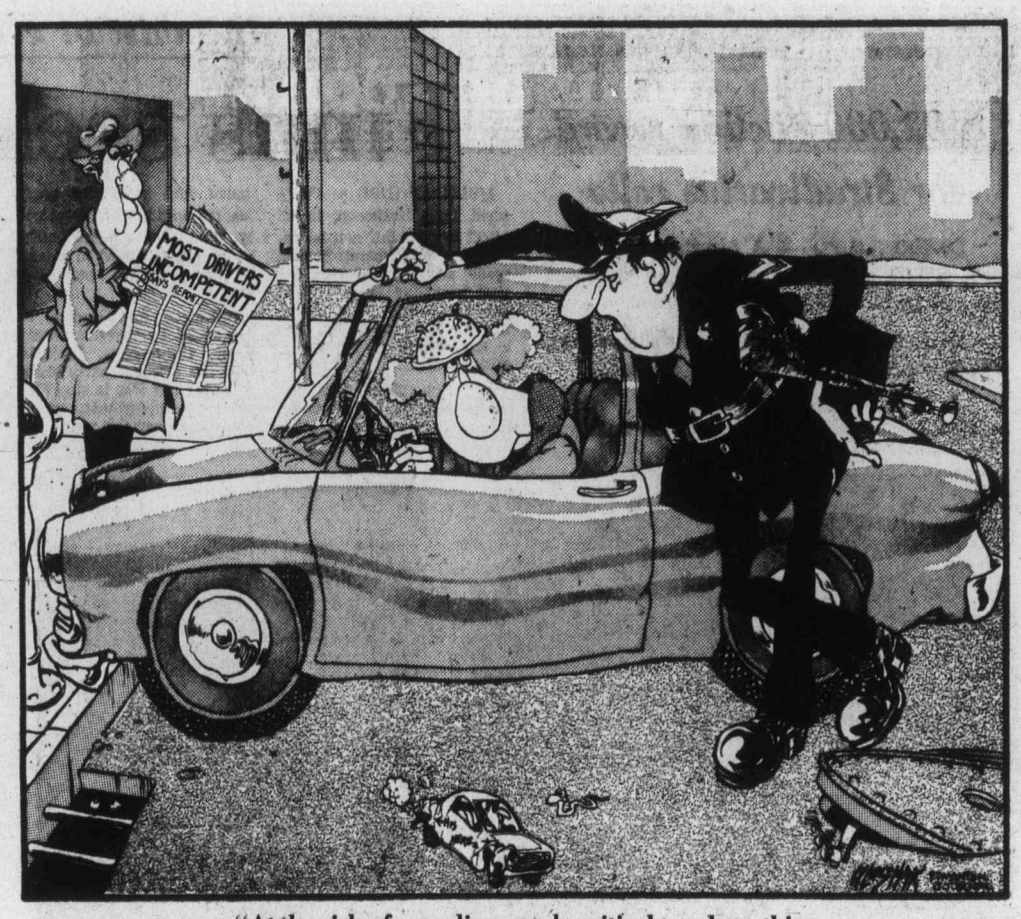

"At the risk of sounding overly critical, madam, this is only a two-way street."

Simplify the system

Too many 'barnacles'

By PAUL HELLYER from Ottawa

One of the causes of inflation is the growth in the barnacle class. These are the people who spend their entire lives studying problems and making plans but without getting involved in the action necessary to make those plans come true. It also includes the people who perform bureaucratic tasks that are necessary because of the way the system is being operated but who would be redundant if simpler solutions were adopted.

A case in point is the effect of the government's anti-inflation fight on low-income wage-earners and those dependent on social assistance for their existence.

★ ★ ★

The National Council of Welfare issued a press release last week stating its concern and proposing its solution. It pointed out, correctly, that the government has increased the exemption for low-income workers up the limit of $3.50 an hour.

The council draws attention to the fact that most of these workers are not organized. Consequently, permitting them to increase their wages up to $3.50 an hour does absolutely nothing to ensure that they will be able to get it. "As past experience has repeatedly shown," says the council, "they will get far less."

The document then states its solution which is based on the federal government's working paper on social security. Specifically, it endorses a "supplementation program" to augment the wages paid to the working poor and a "support program" for those unable to work.

★ ★ ★

While the concept of a "support program" for people unable to work, i.e. unemployable, is almost universally accepted and the only area of disagreement may be the amount of support necessary, the same is not true of the "supplementation program." There is more than one way to raise the income of the working poor.

That an increase is necessary is beyond question. The working poor have been left farther and farther behind as the more powerful members of society pushed ahead. The gap between minimum wages and the average industrial wage has been widening.

Consequently, the chap on a minimum or near-minimum wage can't afford to have his roof patched, his furnace cleaned or his car fixed. And that won't do.

★ ★ ★

The supplementation program would involve an army of bureaucrats who would accept applications from the working poor and calculate the amount of supplement necessary in each case to bring them up to some agreed standard. The amount of paperwork involved is astronomical. The cost would be considerable. The delays would be inevitable. Frustration would be high.

An alternative, simple, direct method would be higher minimum wages. This would put more money in the pockets of the people who need it most. It would also increase the incentive to work by widening the gap between the benefits for working and those for not working.

The minimum wage approach not only meets the goal of higher pay for the working poor, at minimum cost, but it also is the solution that maximizes self-respect and dignity. Why should there be two classes of people — those who get enough money in their pay packets to look after the five basic necessities of food, clothing, shelter, television and telephone with enough left over for personal necessities, and those who do not and who have to put themselves into the hands of bureaucrats for income supplementation or subsidized housing to close the gap? Pride and self-respect are not the exclusive property of the rich.

Some economists are dead against the idea of higher minimum wages. They argue that it would destroy marginal business enterprise and put the small shopkeeper and restaurant owner, for example, out of business.

★ ★ ★

I understand their argument but find it unconvincing. If minimum wages are raised progressively to provide the same amount of additional income that would otherwise be paid through a supplementation program, the cost to society as a whole is the same. Actually it is less because there are no extra barnacles to be paid. The tax load for everyone including the lower-income groups will be less.

The same kind of argument applies to the government's new Assisted Home Ownership Program (AHOP) for the middle classes. In my view, it is a scheme to adjust interest rates to offset the effect of inflation — with added bureaucracy. Inflation keeps interest rates high so they must be subsidized to make home ownership possible.

Calculating the individual subsidies requires hundreds of bodies who could be better employed in building houses or in creating other forms of real wealth.

AHOP is a band-aid program made necessary by the failure to control inflation. If and when inflation is finally brought under control a large part of the bureaucracy — that required for the middle class — should self-destruct.

★ ★ ★

Governments and agencies like the National Council of Welfare have a knack of picking the most complicated solutions available. The motivation is pure but the amount of hard thought applied to the available options is inadequate. Too many policies start off on the back of a cigarette package and are never properly examined. The result is a tremendous increase in the barnacle group which only tends to slow the ship of state and burden it with unnecessary drag.

Policeymakers should take the time necessary to find uncomplicated solutions where they are feasible. The result would be a smaller bureaucracy, lower taxes and reduced tension due to red tape. Of these benefits, the lessened frustration would make the greatest contribution to an improved quality of life.

Copyright, Toronto Sun Syndicate

The Now Society

"I hope Dorothy Whatsherface will be there. I feel chillingly blase!"

Ottawa Offbeat

Toronto knows best

By RICHARD JACKSON
Colonist Ottawa Bureau

Who runs Conservative riding associations, the constituency executive or the party's national headquarters?

Less than three months before a new Conservative leader takes over and reorganizes the party's national office, putting in his own team, the question of who controls what continues causing friction.

This friction can be isolated as antagonism between the appointed bureaucrats of the headquarters office in Ottawa — little more than a branch plant of the Toronto Tory Establishment — and the Conservative caucus, the politicians who won election as members of Parliament.

The Toronto Tory organization which publicly ridicules a large segment of the Conservative parliamentary caucus as "neo-fascists," has been calling the party's shots since it conspired to destroy former Prime Minister Diefenbaker as leader and lose three successive elections under Robert Stanfield.

★ ★ ★

Its frontmen in the party's national headquarters here in the capital like to exercise their bureaucratic muscle by pushing around executives in the riding associations.

They did it in Moncton. They've just finished doing it in Ottawa West. And they could do it in your constituency, ordering you how to run your own riding association.

Case in point is Ottawa West.

At an October riding executive meeting, there was an all but unanimous vote to invite Leonard Jones, Independent MP of Moncton, to speak at the constituency association's annual meeting.

Some flak was expected from party headquarters, but the decision was firm.

Leonard Jones won the official Conservative nomination in Moncton for the last election and then was stripped of it by Mr. Stanfield who objected to his views on bilingualism.

★ ★ ★

Repeatedly then and since, Mr. Jones has emphasized that he does not oppose bilingualism but only what he terms the government's "unfair and rough-handed application" of the language program.

Disowned by the party leader, Leonard Jones went on to win Moncton easily as an "independent," and since has made frequent overtures to join the Conservative caucus in Parliament but has been rebuffed.

His repudiation by the party cost the Conservatives not only the Moncton seat, but was blamed for the loss of Saint John-Lancaster by veteran Tory MP Tom Bell who had held it through seven general elections.

The "Jones Affairs" also cost the Conservatives votes in other Maritime and especially Ontario seats — and it was the Ontario losses that did the party the heaviest election damage.

So here were the Ottawa West Conservatives, more than a year after the election, asking Mr. Jones to be their keynote speaker.

They felt, they said, that he would be "a good contentious speaker," likely to draw a big crowd.

Mr. Jones, a Conservative at heart, was pleased to be of help and said he would be happy to accept the invitation.

Then word of it got to the Tory National Headquarters office.

The Jones invitation, decided headquarters, was still a no-no. And so there began a twisting of arms of the Ottawa West executive.

After some "agonizing reconsideration," the executive discovered that, lo and behold, the invitation to Mr. Jones never really had been formally extended.

Some cautious soul, apparently expecting the flak that flew in hot and heavy from party headquarters, had been a little slow with it — mail strike, and all that, you know.

★ ★ ★

So with some embarrassment, the executive called another meeting and invited — by phone — a month after the Jones decision, Elmer MacKay, the investigative Conservative MP from Central Nova.

But there is really only one big issue in Ottawa West, a riding populated all but exclusively by public servants, and that is bilingualism.

Ottawa West is a pendulum riding, swinging alternately Liberal and Conservative in the last six elections.

Leonard Jones would have been ideal — but party headquarters, bossed by the Toronto Tory establishment, knew better than the local riding Conservatives here on the scene of the political action.

LETTERS TO THE EDITOR **In your opinion...**

Economic credibility is key election issue

Surely the key issue in the current provincial election must be the economic credibility of the various parties seeking office, and specifically their competence in restoring to British Columbia a level of industrial activity which will yield sufficient tax revenues to pay for all the government's commitments in pensions and other social welfare.

Recent events in New York City have shown that all the elaborate legislation to provide social benefits to the people becomes worthless if tax revenues are insufficient to pay the cost.

A generation ago, intelligent voters knew that politicians' promises were just a device to get elected, but economically impossible, so they went about their business and provided for their own personal survival, regardless of the promises.

Today, however, people's life savings have been wiped out by inflation, their property is being progressively confiscated by escalating property taxes, and now people find themselves in a position where they are forced to depend on government promises and legislation for their economic survival. Specifically, this survival depends on the ability of government to find industrial tax revenues to pay for their pensions, medical care and other promised social benefits.

Ten years ago, the federal politicians had the people fooled into thinking that government could finance any desirable social program without need for new taxes, simply by using sophisticated financing techniques which were too complicated for ordinary people to understand. As it turned out these financial techniques were nothing more complicated than counterfeiting the currency by means of the printing press.

The resulting price inflation wiped out not only the purchasing power of the dollar, but also the value of all the bonds and mortgages in which prudent people had invested their life-savings. Now after they have been robbed, people are learning that "deficit government financing" is just another name for blowing one's capital or eating one's seed-grain, and that no government can create food, clothing or houses out of thin air.

This brings us back to the harsh reality that the only way our mincome, pharmacare and other government benefits can be provided, regardless of the legislation, is through a vigorous and productive economy which will provide tax revenues to pay for them. The issue of the present election is which party can restore a healthy competitive economy to British Columbia.

TREVOR C. M. DAVIS,
9080 Ardmore Drive, Sidney.

NDP achievements assessed

Through your media may I express my observations of our provincial government's achievements since coming to power. On the assessment of same I shall cast my vote accordingly.

Our government created ICBC "my insurance company". The deficit to date (two years) is $135 million plus; despite being subsidized from gas tax and drivers certificate insurance.

Our own Dunhill Development Corp. — To date one subdivision, Squamish — no houses; the original share transaction benefitted some people greatly.

Casa Loma low rental senior citizens' accommodation allowed public money rip-off by developers.

Gave us our own B.C. rentalsman who acknowledges as it stands now, control is unworkable and impractical and which has merely created another top-heavy government bureaucracy, plus a zero rental situation.

Created the highest unskilled labor on our ferry system with the poorest service and the longest waiting periods ever experienced.

By the method of implementation of Bill 42, destroyed any laudable credibility the Act may have had.

By the same sledgehammer to mosquito tactics in imposing Bill 31, almost destroyed one of B.C.'s primary industries, namely mining.

Made welfare B.C.'s No. 1 industry; with a budget of $500 million plus,; following a $100 million overrun from the previous year. This was counter-balanced by the magnanimous grant of $15 million for industrial development.

Created the highest paid legislature with apparently the lowest productive output of any province in Canada, thereby giving us the largest number of bureaucratic provincial employees in the history of B.C.

Transformed B.C. from a creditor province to a debtor status and saddled our future generation with a $300 million plus petro-dollar debt to the Arab bloc.

Emascualted our education system to where students, teachers, and faculty are in a state of limbo; and allowed salary increases run rampant without any effort to control in some sectors of education, B.C.I.T. and junior colleges being a classic example.

Created an egg marketing control board, which caused a bitter war of opposing factions, resulting in altercations, recriminiations and allegations, and according to one judge, of prevarication implicating some of the highest members of our cabinet.

After condoning through summer and fall the fomentation of the worst labor unrest ever in B.C., including the bitter, costly ICBC strike, our premier to prove he was worth his salary, introduced his anti-labor legislation, Bill 146 — the wage and salary freeze which conveniently expires after the December election.

Despite a large majority and approximately two years to run his term of office our premier chose Bill 146 as an issue to call an election demanding a mandate from the electorate.

No consideration was shown to the voter in calling this snap election in December and during a postal strike. Many voters will probably have been disenfranchised by the short time allowed to register. Many senior citizens could experience difficulty voting on December 11 due to weather conditions.

The final insult to the intelligence of the residents of B.C. was the cabinet order that the redistribution report be withheld until an order in council authorizes its release; plus the omission to introduce the election expenses Act. The latter might have conflicted with the government's tea parties, luncheons paid for by the taxpayer.

By instructing our Land Registry Office to handle no material which could be construed as strike-breaking on the postal employees, Mr. Hall filled the writer with an inward glow.

To all B.C. voters I suggest, after cool, calm deliberation, exercise your franchise on December 11 in the interests of British Columbia and in the self-preservation of your own future and freedoms.

WALTER WEIR CAMPBELL,
2555 East Hastings Street,
Vancouver, B.C.

Money can't buy character

Re the telegram and the opposition: it is most interesting to see what the opposition will stoop to. After all, haven't we seen enough of their questionable actions for the past 30 years.

It would be wise to take a long hard look at the candidiates they are running, and maybe suggest that they keep on running, period. How gullible do you think the people of British Columbia are?

We want people in government we can look up to, not look down on.

Some who seem to aspire to govern us, do by their actions, make the CIA antics look like penny ante crimes. Remember, money can buy a lot of things, but it will never buy character.

ANNE V. SHERBROOK,
1919 Davie Street,
Victoria.

PAGE 5

Bilingualism (cont.)

It is gratifying to note there were two letters in the Colonist (Nov. 19) on the subject of bilingualism, particularly the one from Miss Flawith in its support.

However, Mr. Hunter's opposition is concerned only with the tremendous cost thereof and the establishment of two official languages. Official government figures for this one year alone state in excess of $200 million without revealing how much excess.

Questions to be asked are if a part thereof is the $250 million for the translation into French of certain defence department papers; man hours cost of civil service French lessons; salaries of translators of all similar documents; extra paper and typesetting costs; extra filing cabinets, etc., etc. If a detailed accounting was ever made of the all-inclusive costs it would no doubt prove to be a major shock.

And all this without considering, too, the never ending continuation of these millions upon millions of dollars being spent in future years for what will prove to be the unachievable goal of compatible unity between what will remain as two widely divergent ethnic groups.

Even supposing none of the so-called English-Canadians were opposed to accepting the concept of bilingualism and without taking into account other ethnic groups' avowed preference for English as the working language, the evidence of Quebec's Bill 22 reflects French-Canadian dissent.

True, there is much of even bigotry among the English just as it is apparent in the Parti Quebecais. Therefore, what credence can be placed upon Miss Flawith's assertion of any possible harmonious unity or that the French nation is now or ever will be "in danger of losing its language, culture and entity?" The French language will undoubtedly continue to exist and as it has in the past, add a measure of enrichment to the English language.

TOM GRAHAM
210, 1233 Fairfield Road, Victoria.

Letters to the editor should be as brief as possible; others want space, too. No letter will be considered for publication without the writer's name, except in special cases where anonymity will be afforded at the editor's discretion.

Jews bought poor land — then made it fertile

With reference to Mr. E. M. Lewis' article. "The Palestinians" (Colonist, Nov. 22), I should like to comment on one point omitted in this article.

Mr. Lewis mentions "large sums contributed by Jews elsewhere for the purchase of land to which the Arab cultivator has exercised immemorial rights".

From whom was this land purchased? Either from Turkish absentee landlords, or from Arabs who were glad to get a good price for poor land.

The early Jewish settlers had to put in years of back breaking work to drain the malarious marshes, clear away rocks, and irrigate to make the soil fertile.

I, as well as all Israelis, condemn the Stern Gang's attack on Deir Yassin in 1948 during which this Arab village was destroyed.

However, apart from this one incident, the mass exodus of Arabs from the newly founded State of Israel was caused by propaganda of the same Arab states that then left these poor refugees in their miserable camps as political pawns, asking the United Nations to support them.

Those Arabs who chose to remain in Israel enjoy full citizenship with all its rights and privileges.

MRS. G. KLEIN
3145 Ripon Road,
Victoria.

Pollen would have been 'yeast'

Re. the story by Hubert Beyer: "Rendle faces hostile crowd." (Colonist, Nov. 22 — page 19).

I am not surprised at the treatment Ian Rendle received from the students at UVic. His speech at last week's nomination meeting was made up of generalities, platitudes and motherhood issues without a single original idea. The speech was delivered in the oratory of a southern circuit revivalist.

It amazed me how the delegates could elect him over Peter Pollen who has been one of the outstanding mayors of this city. Pollen would have been the yeast in the brew of the Social Credit caucus.

A sizeable portion of the delegates apparently still have the "Flat Earth Society" mentality and therefore rejected a "radical" like Peter Pollen and elected instead a "safe" man like Rendle who might turn out to be a second Morrison who certainly wasn't much. I am aware that I am at this point somewhat premature and unfair to Ian Rendle and I will be happy if am proven wrong. Rendle and his sponsors invoked in their speeches God Almighty. I am a firm believer that religion has no place in politics and besides God Almighty has enough problems without getting involved in party politics.

CHRIS H. MAI,
1030 St. Charles Street, Victoria.

Russia to rule waves?

By DENIS WARNER, from Canberra

The news that the Soviet Union has built a canal from Leningrad to the White Sea through which ships as large as destroyers can pass (if only in summer) appears to have caused something less than a ripple.

It is, however, not only a remarkable engineering feat that now links the Baltic Sea with the White Sea on the Arctic Circle; it also has important strategic significance and is further evidence of the determination with which the Soviet Union is going about the task of making itself a global world power.

If some Japanese strategists are correct in their appreciation, the next step will take place thousands of miles to the west, where the Russians will build a dam across the Nevelskogo Strait, which separates the island of Sakhalin from Siberia.

★ ★ ★

At its narrowest point, the strait is only five miles wide. Though the water is deep, the task of building the dam probably does not raise any more serious engineering problems than the creation of the extraordinary series of canals from the Baltic to the White Sea.

In a noted series of lectures on naval strategy delivered at the U.S. Naval War College towards the end of the last century, Captain A. T. Mahan of the U.S. navy said that Russia had little maritime commerce, at least in her own bottoms. Her merchant flag was rarely seen. In no sense could she be called a maritime nation.

This the Russians learned in the most painful way when the Baltic Fleet, after a nightmare journey to the Far East, was destroyed almost in its entirety in the Straits of Tsushima by the Japanese in 1905.

★ ★ ★

Twenty years ago Mahan's observation was still true. Since then, both Russia's merchant navy and its naval force have made extraordinary progress. Russia is adding a million tons a year to its merchant fleet, which is now bigger than that of the United States. Not only bigger, but much more modern.

The Russian Navy has made comparable progress. It now has 221 major surface combat ships (compared with 177 major combat ships in the U.S. Navy) and 245 attack and cruise missile submarines, of which 70 are nuclear and 175 diesel.

The United States has 73 attack submarines, of which 61 are nuclear and 12 diesel. Whereas the U.S. Navy is built around its aircraft carriers, notably the nuclear-powered Enterprise and eight others of the Forrestal-Kitty Hawk class, the Russians have placed special emphasis on their submarines and missile-equipped destroyers.

★ ★ ★

An immense handicap to naval development has always been the geographical location of their principal bases and the geography and climate of the country. When it wants to move from its home bases in the Baltic, the Atlantic Fleet has to pass through the straits between Denmark and Norway.

The Black Sea Fleet has to negotiate the Bosporus, which at its narrowest point is less than 1,000 meters wide. Thus, in northern Europe, the Danes and the Turks, and other prying eyes, can watch every move of every Russian ship in the area.

The canal to the White Sea is a major step towards overcoming this problem. It means that the bulk of Russia's naval craft will now have free access to the Atlantic through their own waterways. The canal will be open only during the summer months, of course, but it must give Russian naval planners a sense of freedom of manoeuvre that they have not enjoyed before.

★ ★ ★

No such solution is available for the Black Sea Fleet, which must still pass through the Bosporus, but there are prospects for changing even the climate in the Far East.

Icebreakers keep Vladivostok, the Russian's major Far Eastern naval base, clear during the winter. But the sea is frozen for more than 100 days a year, and this has always proved a major hindrance, not only to the movement and deployment of ships but to all sorts of construction and maintenance work.

With the expansion of the Russian navy into the Indian Ocean in recent years, the acquisition of what used to be called "coaling stations" there and a massive increase in Soviet merchant navy right through the Indian Ocean and Far Eastern areas, the improvement of the facilities at Vladivostok and other east Siberian ports is a priority task.

★ ★ ★

The Japanese say that the Russians made feasibility studies several years ago to ascertain whether it would be practicable to dam the Nevelskogo Strait.

Since the cold waters from the Sea of Okhotsk pour through the strait, the effect of the dam, the Japanese believe, would be to increase the temperature of the water by as much as 10 degrees.

This would have the effect not only of keeping the Sea of Japan ice free; it would make the maritime province of Siberia a much more temperate region, and thus would facilitate the construction and use of the bases that Russian maritime and naval expansion demands.

PUNCH

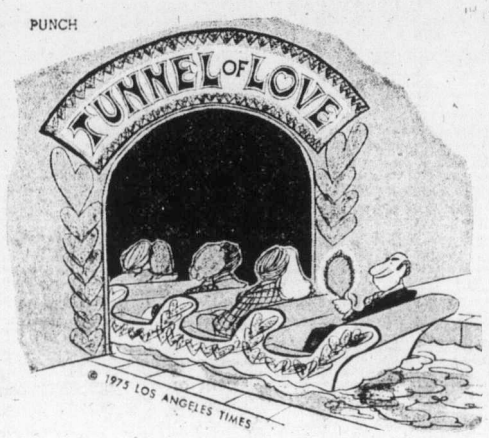

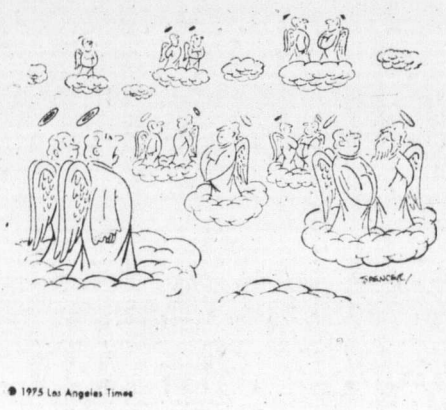

"For this I kept the Ten Commandments?"

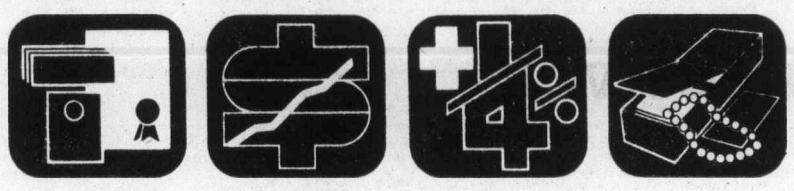

When you've got a great idea, two things happen...

1. The public responds enthusiastically.
2. The competition tries to copy the idea.

Hundreds of Victorians took advantage of our Prime 55 plan within the first few days it was offered. And it keeps on growing.

Because public acceptance is the measure of an innovative idea. So is imitation. Which they say is the sincerest form of flattery.

Well, we're flattered. But we invite you to compare Prime 55 with the plans other financial institutions offer people 55 and over.

Compare the 10 5/8% interest rates we give on Guaranteed Investment Certificates.

And the free Chequing/Savings account which earns 8.4% calculated and paid monthly.

And the many other no-cost financial services.

Then, if you haven't taken advantage of Prime 55 already, start considering our great idea.

It's better than money in the bank.

PRIME 55 ACCOUNT

WEST COAST SAVINGS Credit Union

VICTORIA	COLWOOD	ESQUIMALT	SOOKE
239 Menzies Street	Colwood Plaza	522 Admirals Road	6689 Sooke Road
386-6355	478-5534	382-8215	642-5233

Toronto trading

TORONTO (CP) — Continued interest in oil shares on the Toronto stock market Thursday pushed the western oil index to its highest close since May 10, 1974.

Analysts said trading in oil shares remained active following Panarctic Oil's announcement that testing of its oil well on Cameron Island of the Canadian Aractic, indicates a significantly larger oil flow than that recorded in the initial testing process.

Among the largest transactions were 10,000 shares of Canadian Pacific at $14⅛, 10,000 Daon Development at $10¾, 5,300 Cadillac Fairview at $10 and 12,100 Toronto Star B at $14⅝.

Giant Mascot, by far the most actively-traded issue, gained 29 cents to $1.41, its highest price this year, on volume of 508,141 shares. The company has an interest in Panarctic Oils.

Among other companies with interests in Panarctic, Bow Valley Industries rose ⅞ to $16, PanCanadian Pete ¼ to $16¾ and Canada Southern Pete five cents to $3.05.

Shell Canada rose ⅝ to $15⅞. The mines minister of Nova Scotia said Shell plans to resume oil drilling offshore Sable Island this winter.

Brascan Ltd. A was up ⅜ to $11⅛. The company said its subsidiary, Brascan Resources Ltd., has acquired control of Western Mines. Western edged up two cents to $3.

CLOSING AVERAGES

154 Industrials	178.60	+ .47
12 Golds	240.82	—2.68
29 Base Metals	73.45	+ .24
19 Western oils	208.13	+1.83
Volume 2,382,000		

BOX SCORE

Issues traded	553
Advances	213
Declines	132
Unchanged	208
Highs	9
Lows	8

ACTIVE STOCKS

24475	Leighinstr	2.15	+ .35
22550	Cdnpac	14¼	
19180	Imp Oil A	24¾	+ ¼
18493	Transcda Pipe	11	+ ⅜
16880	Dome Pete	37¼	— ¼
14560	Toronto Star B	14⅝	+ ⅛
13585	Massey	20	+ ¼
13300	Cons Bldg	2.31	+ .06
12987	Brascan A	11⅛	+ ⅜
12450	Daon	10¾	
508141	Giant Mascot	1.41	+ .29
15815	Cda Sthrn	3.05	+ .05
122000	Domn Expl	.26	+ .07
80800	Cam Mns	.28	—.06½
69200	Cda Geothermal	.28	+ .06

GROUP AVERAGES

Banks	321.32	+ .45
Beverages	284.66	+1.13
Chemicals	111.97	+ .41
Communications	371.60	+3.53
Const. material	157.80	+1.48
Food processing	255.78	—1.11
Gen. manufact.	158.74	+1.29
Indust. mines	109.40	— .22
Merchandising	343.16	— .57
Oil refining	198.46	+2.21
Paper-forest prod.	98.87	+ .36
Pipelines	156.47	+3.51
Real estate	148.47	+ .61
Steels	200.30	+ .51
Trust and loan	231.35	+ .44
Utilities	137.41	+ .25
Miscellaneous	125.69	— .16
Up 13; Down 4		

MARKET REPORT

Closing quotations for Thursday, Nov. 27, 1975

Quatations supplied by The Canadian Press, Richarson Securities, Pitfield Mackay Ross and Co. Ltd., Merrill Lynch, Royal Securities Ltd., A. E. Ames and Co., Pemberton Securities, McLaod Young, Weir and Co., Dominion Securities Corp., Harris and Partners Ltd., Bongard, Leslie and Co. Ltd., the Royal Bank of Canada and the Bank of Nova Scotia.

TORONTO CLOSING STOCKS
Distributed by CP
Toronto Stock Exchange—Nov. 27
Complete tabulation of Thursday

Complete tabulation of Wednesday transactions. Quotations in cents unless marked $. z—Odd lot, xd—Ex-dividend, xr—Ex-rights, xw — Ex-warrants Net change is from previous board-lot closing sale.

Stock	Sales	High	Low	Close	Net Ch'ge
		A and B			
A.G.F.M	1000	145	145	145	— 5
Abby Glen	425	340	340	340	
Aby Gln w	z50	95	95	95	
Abitibi	3410	$9½	9⅜	9⅜	+ ⅛
Abitbi 10	400	$50	49⅞	50	+ ½
Acklands	300	$14½	14¼	14¼	— ¼
Ackind 2p	300	$13½	13⅜	13⅜	— ½
Acme Gas	2000	8	8	8	+ 2
Adanac M	8000	24	21	21	— 4
Afton Min	1700	470	460	470	+10
Agnico E	600	320	320	320	+ 5
Akaitcho	600	100	100	100	
Albany	7500	21	20	21	+ 2
Alt East G	7500	$8½	8¼	8½	
Alta Gas A	2150	$11⅜	11¼	11⅜	+ ⅛
Alta G D p	z2	$119	119	119	
Alta G E p	200	$20	20	20	
Alta Nat	140	$22¾	22¾	22¾	— ¼
Alcan	5275	$21¾	21⅝	21¾	+ ⅛
Algoma St	112	$25⅛	25⅛	25⅛	
Algonq pr	400	450	450	450	+10
All-Can B	1000	240	235	240	+ 5
Allarco Dv	100	$9⅛	9⅛	9⅛	— ⅛
Alliance B	1000	405	400	400	— 5
Alminex	1200	$5¼	5¼	5¼	
Am Bonza	800	240	240	240	
Am Larder	5500	29½	29	29½	
Andres W	1500	$8⅞	8¾	8⅞	— ⅛
Ang U Dev	1500	72	72	72	
Aquitaine	3555	$20¼	20¼	20¼	+ ¼
Asamera	1500	$8⅛	8⅛	8⅛	+ ⅛
Asbestos	224	$20¾	20¾	20¾	
Ashland C	100	$9	9	9	
Ashland I	100	$19½	19½	19½	— ¼
Atco A	7700	$12⅛	12⅛	12⅛	
Autolec I	300	485	485	485	
BC Sugar A	z18	$20¼	20¼	20¼	
BP Can	5190	$11½	11½	11½	
Ballndery	4500	29	27	27	+ 1
Banister C	2900	$6¼	6	6	— 1
Bank BC	z10	$17⅞	17⅞	17⅞	
Bank Mtl	10999	$16¾	16⅝	16¾	+ ⅛
Bank N S	4722	$45¼	45	45	— ¼
Bankeno	41650	221	207	219	+ 4
B Cdn Nat	500	$15⅜	15	15⅜	+ ⅜
Bartaco	500	132	132	132	
Becker B p	200	$6¼	6¼	6¼	+ ⅛
Bell Canad	5706	$44¼	44	44¼	+ ¼
Bell A pr	181	$43⅞	43⅞	43⅞	+ ¼
Bell B pr	300	$44¼	44¼	44¼	+ ⅜
Bell C pr	200	$25	25	25	+ ¼
Bell D pr	1000	$48	48	48	
Bell 2.28	1875	$26⅜	26¼	26⅜	+ ⅛
Bell Can W	7800	166	165	166	+ 1
Beth Cop A	1025	$11¼	11¼	11¼	
Bl Hawk	2500	24	24	24	
Blakwod A	300	$5	5	5	
Block Bros	4800	355	335	355	+20
Bombrder	2000	270	250	270	+10
Border C	1000	181	180	180	— 1
Bovis Cor	300	101	100	101	+ 1
Bow Valy	11580	$16	15¼	16	+ ⅞
Bralor Res	100	201	201	201	+ 1
Bramalea	300	$5	5	5	—
Brameda	9600	130	120	124	— 7
Brascan A	12987	$11¼	10¾	11⅛	+ ⅜
Bridger	3700	320	310	315	+15
Brinco	413	440	440	440	+10
BC Forest	325	$16	16	16	
BC Phone	1300	$11	10½	10⅝	— ⅛
BCPh 1956	z10	$45	45	45	
BCPh 6 pr	100	$59	59	59	+1½
BCPh 6.80	100	$17	17	17	
BCP 10.16 p	650	$26	25½	26	+ ½
Broul Reef	13000	27	27	27	
Bruck B	z25	290	290	290	
Brunswk	5600	370	370	370	— 5
Budd Auto	200	450	440	450	
Bulora Cor	2000	41	40	40	— 1
Burns Fds	z85	$9⅜	9¼	9¼	
Bushnell	100	475	475	475	—25
		C			
CAE A	1500	$8⅞	8¾	8⅞	+ ¼
CFCN	z10	$5⅞	5⅞	5⅞	
Cad Frv	7100	$10	9⅞	10	

Stock	Sales	High	Low	Close	Net Ch'ge
Cal Pow A	2110	$28	28	28	
Cam Mine	80800	34	25	28	—6½
Camflo	500	$8½	8⅛	8⅛	— ¼
Campau A	3050	460	460	460	+ 5
Campau 7p	300	$7	7	7	
BCP 10.16 p	650	$26	25½	26	+ ½
Broul Reef	13000	27	27	27	
Bruck B	z25	290	290	290	
Brunswk	5600	370	370	370	— 5
Budd Auto	200	450	440	450	
Bulora Cor	2000	41	40	40	— 1
Burns Fds	z85	$9⅜	9¼	9¼	
Bushnell	100	475	475	475	—25
		C			
CAE A	1500	$8⅞	8¾	8⅞	+ ¼
CFCN	z10	$5⅞	5⅞	5⅞	
Cad Frv	7100	$10	9⅞	10	
Cal Pow A	2110	$28	28	28	
Cam Mine	80800	34	25	28	—6½
Camflo	500	$8½	8⅛	8⅛	— ¼
Campau A	3050	460	460	460	+ 5
Campau 7p	300	$7	7	7	
Can Cem L	650	$9½	9¼	9½	+ ¼
Can Dev p	1032	$97	96⅞	97	+ ⅜
C Geother	69200	28	25	28	+ 6
C Nor West	18200	470	450	470	+20
C Pakrs C	166	$19¼	19¼	19¼	— ¼
Can Perm	1973	$17	17	17	
CS Pete	158150	315	292	305	+ 5
C Tung	9600	245	240	240	— 2
C Cable w	500	110	110	110	+18
Cdn Cel	100	490	490	490	+ 5
C Curtis	500	40	40	40	+ 2
C Ex Gas	6850	305	300	305	+10
CGE	100	$24½	24½	24½	
CG Invest	680	$19⅛	19⅛	19⅛	
C Homestd	8050	$5¼	490	5⅛	+27
C Hydro	1000	$6⅛	6	6⅛	+ ⅛
Cl Bk Com	4335	$26¾	26½	26¾	+ ¼
CIL	100	$20⅛	20⅛	20⅛	
Cl Powr A	100	$14¾	14¾	14¾	
CLI Pete	z363	10	10	10	
C Malart	2000	20	20	20	
C Marconi	1100	410	405	405	+ 5
CP Inve	2235	$16	16	16	
CP Inve pr	355	$31½	31½	31½	+ ½
CP Ltd	22550	$14¼	14⅛	14¼	
CPL A p	577	$8⅜	8⅜	8⅜	
C Reserve	2300	270	260	270	+20
Cdn Sup O	551	$44½	44⅛	44¼	+ ¼
Cdn Tire A	784	$47½	47¼	47½	+ ⅛
C Ulties	1000	$9½	9¼	9½	
C Util $1.25	175	$18⅜	18⅜	18⅜	+ ⅞
CU 10¼	2000	$26¾	26¾	26¾	+ ¼
C Util w	11600	225	216	225	+ 5
CWN 5½ p	z10	$10½	10½	10½	
Canron	5330	$17¼	17	17¼	
Cara	300	430	430	430	—25
Carl OK	3905	274	270	272	+ 2
Carma A	600	$9¼	9⅛	9⅛	+ ⅛
Cassiar	1050	$6⅛	6⅛	6⅛	— ⅛
Casidy A p	150	$6⅝	6⅝	6⅝	+ ⅛
Celanese	10450	420	415	420	+10
Cll Fund A	z50	$8	8	8	
Chib Kay	5000	11	11	11	— 2
Chieftan D	3450	$8¼	7⅝	8¼	+ ⅝
Chromaco	1165	240	225	240	+15
Chrysler	3320	$10¾	10½	10¾	+ ⅛
Claiborne	6000	225	220	220	—10
Coch Will	3600	40	36½	36½	—3½
Cockfield	233	415	415	415	
Coles Book	500	$8¼	8¼	8¼	
Cominco	2890	$34¼	33½	34¼	+ 1
Com Cap	3175	300	280	300	+10
C Holiday I	170	290	290	290	
CHlns A p	100	$18⅛	18⅛	18⅛	+ ⅛
Compro	z40	410	410	410	
Compr Ap	200	$10¼	10¼	10¼	+ ¼
Con Bath	550	$27	26⅝	27	+ ¼
Con Bath p	500	$15½	15½	15½	— ¼
Con Bldg	13300	234	222	231	+ 6
Con Fardy	2000	227	221	221	— 1
C Durham	1000	49	49	49	+ 1
C Marben	1000	34	34	34	+ 1
C Morisn	1000	144	142	144	+ 4
Cons Pipe	100	330	330	330	—20
C Rambler	3400	95	92	92	— 1
Con Textle	z25	160	160	160	
Con Distrb	7050	355	345	350	
Cons Gas	3063	$12½	12⅜	12⅜	— ⅛
Con Gas D	200	$20¼	20¼	20¼	
Control F	100	295	295	295	— 5
Cop Fields	8300	125	122	125	+ 3
Corby vt	z7	$15	15	15	
Cornat Ind	262	425	425	425	— 5
Corp Food	z75	$5	5	5	
Coseka R	1300	295	293	295	
Costain R	100	$7¼	7¼	7¼	
Craigmt	4500	450	445	450	+10

Stock	Sales	High	Low	Close	Net Ch'ge
Crestbrk	1600	265	260	265	
C Zelrba A	150	$15¼	15¼	15¼	+ ½
Crush Intl	z30	$7½	7½	7½	
Cuvier M	7200	92	88	88	— 4
Cyprus	3200	$9	9	9	
		D to G			
Daon Dev	12450	$10⅞	10¾	10¾	
Debhld B p	z50	$56	56	56	
Decca R	700	405	400	405	+ 5
D Eldona	18850	31	27	30½	+3½
Denison	100	$51	51	51	
Dicknsn	1100	480	460	460	—25
Doman I	800	$6⅜	6¼	6¼	— ⅛
Dome	360	$32½	32½	32½	— ¼
Dome Pete	16880	$37¾	36⅞	37¼	— ¼
D Bridge	100	$26¾	26¾	26¾	
D Explo	122000	28	19	26	+7½
Dofasco A	z50	$24¼	24¼	24¼	
D Scotish p	200	$22	22	22	
D Textie A	1854	$9	9	9	
Domtar	776	$19½	19½	19½	+ ⅛
Douglas L	100	260	260	260	
Du Pont	z6	$18¼	18¼	18¼	
Dylex Ltd	300	$7¼	7¼	7¼	+ ¼
Dylex L A	1932	$7½	7¼	7½	+ ¼
E-L Fin	100	465	465	465	— 5
East Mal	2200	205	202	202	— 6
East Sul A	581	132	132	132	
Estn Can S	350	$12¼	12¼	12¼	
Estn Prov	z50	240	240	240	
Electro K	z100	50	50	50	
Electro A	1405	360	350	360	+10
Emco	1000	$7½	7½	7½	
Extndcar	100	$5	5	5	
Falcon C	3100	$6⅝	6⅜	6⅜	— ⅛
Falcon	800	$29	28⅞	28⅞	
Fields S	300	$9⅞	9⅞	9⅞	
F City Fin	1900	$7⅝	7⅝	7⅝	
F City F wt	800	225	215	225	+10
F Mar	5000	35	35	35	
F Orenada	3000	5	5	5	
Foodcrp Lt	500	215	210	215	
Foodex S	590	340	325	340	
F Seasons	200	350	335	335	—10
F Sea A pr	1700	$5¼	5	5⅛	— ¼
Francana	200	$8¼	8¼	8¼	— ¼
GtH Steel	500	$5⅜	5½	5½	
GSW Cl A	z50	$5¼	5¼	5¼	
GSW Cl B	1400	$5¼	5¼	5¼	
Galt Mal A	100	$5¾	5¾	5¾	
G Distrb A	300	$7	6⅞	7	
GMC	1041	$57¾	57½	57¾	+ ⅜
Gnstar L w	300	450	440	450	— 5
Gesco Dis	1575	350	350	350	+15
Gt Mas	508141	145	115	141	+29
Giant Yk	100	$6	6	6	— ¼
Gibraltar	700	$5¼	5	5⅛	
Glendale	1300	142	140	142	+ 7
Goldray	3000	30	30	30	
Granduc	200	115	108	108	
Gt Oil Sds	700	$5¼	5	5	— ⅛
G L Nickl	1000	46	46	46	
GL Pap w	600	360	350	350	—30
Gt W Life	100	$50½	50½	50½	— ½
Gt West S	850	$5⅜	5¼	5⅜	+ ⅛
G West wt	200	180	175	180	+ 5
Green A L	100	175	175	175	
Greyhnd C	z333	25	25	25	
Guar Trst	1125	$5¼	5	5	— ⅛
Guard Cap	100	300	300	300	
Gulf Can	4714	$28⅜	28¼	28¼	— ¼
		H to L			
H Group	200	465	465	465	+ 5
Ham Tr	4901	$12	12	12	+ ⅜
Harlequin	300	$8¾	8⅝	8¾	+ ¼
Harris J S	200	430	430	430	—10
H Wood	1000	69	69	69	— 1
Hawker S	2565	$6¾	6½	6⅝	+ ⅛
Hayes D A	1100	$6	6	6	
Holinger A	155	$28	28	28	
Home A	570	$29½	29	29½	+ ⅜
Howdn DH	300	$8½	8¼	8½	— ¼
Hud Bay A	181	$17¾	17¾	17¾	+ ¼
H Bay Co	1150	$15⅜	15⅜	15⅜	— ⅛
HB Oil Gas	2097	$36⅛	36	36	
Huron Eri	300	$25⅞	25½	25½	
Hur Eri 7¼	900	$21	20¾	20¾	— ⅛
Husky Oil	4575	$18¾	18½	18¾	
Husky E w	800	$5¼	5⅛	5¼	+ ¼
Hydra Ex	1040	30	30	30	
IAC	1200	$18¾	18⅝	18¾	+ ⅜
ITL Ind	2704	95	93	93	— 2
IU Intl	6140	$10	9⅞	10	
Imasco A	5500	$27½	27⅜	27½	+ ⅛
Imp Oil A	19180	$24¾	24½	24¾	+ ¼
Ind Adhes	z50	$14¼	14¼	14¼	
Inland Gas	1392	$8¼	8⅛	8¼	
Inland G p	z10	$9¾	9¾	9¾	
Inter-City	1700	425	420	425	— 5

Stock	Sales	High	Low	Close	Net Ch'ge
Inter C B p	200	$14½	14½	14½	— ⅜
Intrmetco	100	$6	6	6	+ ⅛
IBM	265	$229	228	229	+1⅝
Int Mogul	613	289	278	278	— 2
Inco A	2606	$25⅝	25⅜	25½	— ⅛
Inco B	720	$25⅜	25⅜	25⅜	— ⅛
Int Obaska	4000	11	11	11	+ 1
Interpool	900	$11½	11½	11½	+ ½
Intpr Pipe	11439	$12¾	12	12½	+ ½
Int Pipe w	8600	55	46	55	+ 9
Ipsco	2000	$12¾	12⅜	12⅜	+ ⅛
Inv Grp A	1100	$6	5⅞	5⅞	— ⅛
Inv Grp 5 p	1200	$12¾	12½	12¾	
ISO	1500	108	105	108	+ 3
Jannock	1127	$5⅛	5	5⅛	
Jannock A	100	$11½	11½	11½	
Jollet	2000	14	14	14	
Jorex Ltd	5000	14	14	14	
Kaiser Re	1666	$10⅛	10	10⅛	+ ⅛
Kaiser wt	2200	$7⅛	7⅛	7⅛	
Kam Kotia	850	57	57	57	— 1
Kaps Tran	4650	190	185	190	+10
Keen Ind	100	300	300	300	
Keeprite B	z55	$5¼	5	5	
Kerr A A	800	$10⅛	9⅞	9⅞	— ⅛
Koffler A p	100	$6½	6½	6½	— ½
Koffler w	3400	1	1	1	
Labatt A	800	$18⅜	18¼	18⅜	
Lacana	1400	380	375	380	
Laidlaw A	500	$5¼	5¼	5¼	+ ¼
Laidlaw A p	250	$14	14	14	+ ½
LOnt Cem	1100	335	325	335	+10
Lasitr Km	5500	22	20	22	+5½
Lau Fin	700	$6⅝	6½	6⅝	
Lau Fn 6¼	z15	$13½	13½	13½	
Leigh Inst	25475	236	180	215	+35
LL Lac	2500	145	145	145	
Livingsto	100	$10	10	10	
Lob Co A	300	475	475	475	+15
Lob Co B	1150	470	470	470	+ 5
Lochiel	1300	110	105	107	+ 7
Loeb M	100	275	275	275	— 5
Lost River	5100	270	252	270	+11
Lytton M	1000	68	68	68	+ 2
		M to O			
MDS Hellh	3350	215	200	215	+ 5
MEPC	160	$5¼	5¼	5¼	— ¼
Maclarn A	100	$26⅛	26⅛	26⅛	— ⅜
Mclan H A	300	$8	8	8	
MB Ltd	4140	$18¾	18½	18¾	
Madeline	4500	150	150	150	— 1
Magna Int	1100	$11	11	11	+ ½
Magnefcs	1200	30	30	30	+ 1
Major H D	100	340	340	340	
Man Bar	1000	70	70	70	
Maplex M	200	175	175	175	+12
Maritime	1000	$17½	17½	17½	— ⅛
Martin	11000	12½	12½	12½	
Mass Fer	13985	$20	19¾	20	+ ¼
Mas F 2.50	650	$26⅛	26	26⅛	+ ⅛
Matgmi A	150	$14¾	14¾	14¾	
Mc Adam	1000	29	29	29	— 1
Mc Intyre	675	$37	37	37	— ½
McLaghin	250	$8½	8½	8½	
Melchers	300	285	285	285	
Mercantil	4716	$16½	16	16⅜	+ ⅜
Merland E	100	177	177	177	+ 7
Midcon	2000	70	70	70	— 5
Mindamr	1000	13½	13½	13½	+ ½
Minrl Res	5000	88	87	87	+ 1
Moffat A	300	$6	6	6	
Molson A	200	$20	19⅝	19⅝	— ⅜
Molson B	z65	$17	17	17	
Moneco A	z60	$13¼	13¼	13¼	
Moore	5210	$49¾	49¼	49¼	— ⅜
Multi-Mi	4500	40	40	40	+ 1
Multi Acc	1900	250	245	250	+10
Murphy	600	445	445	445	+20
Mymar M	z111	35	35	35	
N B Cook	z400	70	70	70	
NBU Mine	1700	240	235	240	+10
NSI Mark	900	96	96	96	— 4
NaChrs I	2050	$5⅞	5¾	5⅞	
Nat Drug	200	475	475	475	
Nat Pete	2000	27	26	27	+ 1
Nat Sea A	150	$10¾	10¾	10¾	— ¼
Nat Trust	505	$15¼	15¼	15¼	
Neonex	1950	119	118	119	— 3
NB Tel	560	$13¾	13½	13¾	+ ¼
NB Tel 1.85	830	$20	20	20	
N Kelore	3000	14	13	13	— 1
N Provid D	z100	23	23	23	
N Que Ragl	550	210	210	210	+ 7
N Senator	1500	13½	13	13½	— 1
N York Oil	2500	33	33	33	+ 5
Nfld LP A	500	$10⅜	10⅜	10⅜	
Nick Rim	2000	7	7	7	
Noble M	16000	34	28	34	+ 5
Noranda A	3661	$31⅞	31	31¼	— ⅝

Stock	Sales	High	Low	Close	Net Ch'ge
Norcen	4553	$10⅛	10	10	— ⅛
Norcen B	350	$18	18	18	
Norcen w	100	122	122	122	— 3
Nordair L	450	225	210	210	— 5
NC Oils	3400	475	455	475	+15
Nor Ct 260p	210	$25	25	25	— ½
Nor Ct 270p	100	$26½	26½	26½	+ ½
Nor Elect	7139	$24⅞	24¾	24¾	
Ne Bell w	1100	$7½	7⅜	7⅜	— ⅛
Northgat	2560	320	305	315	+10
Northld	5000	9	9	9	
NS Savngs	200	$12½	12½	12½	
NS Sav 10¼	250	$20¾	20¾	20¾	+ ¼
Nowsco W	100	$8	8	8	— ⅝
Nu-Wst A	650	$12⅞	12¾	12⅞	+ ⅛
Nudlama	5300	35	32	32	— 1
Nufort Res	4133	16½	16½	16½	— 1
Numac	7400	$11⅜	10¼	11¼	+ ¾
OPI Ltd	1100	169	165	165	— 3
OSF Ind	1800	335	325	335	
Oakwood P	z400	65	65	65	
Obrien	2000	37	37	37	
Ocelot Ind	3100	$8¾	8½	8¾	+ ¼
Okanagan	350	$6¾	6¾	6¾	
Ontario Tr	600	400	385	400	+20
Orchan A	100	230	230	230	
Oshawa A	2430	425	420	425	
Osisko	z150	18	18	18	
		P to S			
Pac Pete	1925	$28	27⅝	28	+ ¼
Paloma P	z129	170	170	170	
Pamour A	3150	345	330	330	—15
Pan Centr	1383	120	115	115	
Pan Ocean	16266	$9	8¾	9	+ ⅜
PanCan P	2475	$17	16¾	16¾	+ ¼
Pe Ben O	500	245	245	245	
Peerless	100	350	350	350	—15
Pennant	4800	295	295	295	
P Dept S	2340	355	350	350	—15
Petrofina	165	$18⅝	18⅝	18⅝	— ¼
Peyto Oils	4100	285	281	285	+ 4
Phillips Cb	200	$9⅜	9⅜	9⅜	+ ⅜
Pick Crow	4000	17	17	17	— ½
Pine Point	2100	$29	28¾	29	
Place G	9000	35	30	35	+ 5
Placer	1300	$20½	19⅞	20½	+ ¼
Plysr 840	400	$23½	23⅜	23⅜	— ⅛
Pominex	1200	38	38	38	
Pow Corp	300	$8¼	8¼	8¼	
Pow Crp pr	z75	$24¼	24¼	24¼	
Precamb	1500	55	55	55	+ 5
Pre Cable	1000	$5¼	5¼	5¼	
Preston	400	$13½	13⅜	13½	+ ½
Price Co	450	$14½	14½	14½	— ¼
Pursides	500	20	20	20	+ 2
Q Mattgmi	z200	20	20	20	
Que Sturg	500	106	106	106	— 4
Quenswer	400	350	350	350	
Ram	2200	225	225	225	
Ranger	6350	$14½	14⅜	14⅜	— ⅛
Readers D	100	$7	7	7	— ¼
Realty A	200	220	220	220	— 5
Redstone	4000	40	36	40	+ 7
Reed Pap A	543	$21	20¾	21	+ ¼
Reed Oslr A	1325	490	485	490	+ 5
Reitman	166	$12¾	12¾	12¾	— ¼
Repub Res	1000	40	40	40	+ 1
Res Servic	500	150	150	150	—10
Revelstk	z22	$7⅜	7⅜	7⅜	
Revnu Prp	5710	79	72	79	+ 8
Rio Algom	165	$28⅛	28⅛	28⅛	+ ⅛
Rolland	700	$6	5½	6	+ ⅝
Roman	500	$12⅜	12⅛	12⅜	+ ¼
Ronald Fd	200	$11½	11½	11½	— ½
Rothman	140	$14	14	14	
Rothmn w	800	150	140	150	+25
Royal Bnk	3810	$31¾	31⅜	31¾	
Royal Tr A	1000	$20½	20½	20½	
Ryanor	8000	5	5	5	
Scintrex	1300	83	83	83	+ 3
Scot Lasal	400	150	150	150	+10
Scot Mis pr	z75	$11⅛	11⅛	11⅛	
Scot York	2400	190	190	190	
Seagram	7360	$29½	29¼	29½	
Seco Cem	200	$7½	7½	7½	+ ¼
Shell Can	5525	$15⅞	15⅝	15⅞	+ ⅝
Sherritt A	2066	$5½	5⅜	5⅜	
Shore A	1012	340	340	340	
Siebens	1550	$10¾	10½	10¾	+ ¼
Sifton Pro	100	$5¼	5¼	5¼	
Silverwd A	149	$8½	8½	8½	— ¼
Silverwd B	z4	$9⅜	9⅜	9⅜	
Simpsons	452	$7¾	7⅝	7⅝	— ⅛
Simpson S	2702	$9⅞	9⅝	9⅞	+ ¼
Simp Srs r	33695	15	10½	15	+ 4
Skye Res	600	291	291	291	— 9
Skyline H	500	300	295	295	—10
Slater Stl	400	$7⅞	7¾	7⅞	+ ⅛
Slat W Can	800	$8	7⅞	7⅞	— ⅜

Stock	Sales	High	Low	Close	Net Ch'ge
Somville p	z10	$31	31	31	
Southm A	800	$24	23¾	24	+ ⅜
Spar Aero	2400	218	210	215	— 5
Spooner	63400	21½	16½	19	+ 3
St Brodcst	200	$7¼	7¼	7¼	+ ¼
Stelco A	1605	$27⅞	27⅝	27⅝	+ ⅛
Steep R	600	135	131	131	— 4
Sundale O	37900	$6⅜	5⅞	6⅜	+ ⅜
Systems D	1000	385	380	380	
		T to Z			
Teck Cor A	9796	390	380	385	+15
Teck Cor B	2646	320	290	310	+20
Teledyne	200	$5	5	5	
Tex Can	473	$28⅞	28½	28⅞	+ ⅝
Txsglf	5100	$30¾	30½	30½	— ⅛
Texmont	4000	13	13	13	
Thom N A	402	$13	13	13	
Tombill	4000	62	62	62	— 3
Tor Dm Bk	5028	$42⅜	42	42	— ⅛
Tor Star B	14560	$14⅝	14⅝	14⅝	+ ⅛
Total Pet	20300	480	450	480	+30
Total P A p	400	$10¾	10¾	10¾	+ ⅛
Traders A	255	$14⅛	14⅛	14⅛	
Trader B p	z50	$20½	20½	20½	
Tr 10¼	200	$10¼	10¼	10¼	— ¼
Trade 7½ p	104	$35⅝	35⅝	35⅝	— ⅜
Tr C Glass	100	375	375	375	—20
Tr Can Res	17300	52	47	52	+ 4
Trans Mt	2340	$10¼	10⅛	10⅛	
Transair	300	150	150	150	— 5
TrCan PL	18493	$11⅜	10¾	11	+ ⅜
TrCan A pr	100	$61	61	61	+2¾
TrCan B pr	202	$29	29	29	
TrCan C pr	482	$37	36⅛	36⅜	+ ⅜
TrCan w	32223	27	17	22	+ 5
Travlway	200	$6½	6⅜	6⅜	— ¼
Trimac	200	485	485	485	—15
Trin Chib	10000	11½	11½	11½	— ½
Tru-Wall	300	220	220	220	+10
Turbo R	1900	135	132	135	+ 1
Ulster Pet	3000	40	38	40	
Unican S	150	138	138	138	+ 6
Un Carbid	z50	$19	19	19	
UGas A	5200	$7¾	7¾	7¾	
UGas 5½	z10	$26	26	26	
UGas 8¾	200	$19¼	19¼	19¼	+ ¼
Union Oil	200	$7⅜	7⅜	7⅜	+ ⅛
U Asbesto	9800	450	450	450	+10
U Cdn Shar	240	$8¼	8¼	8¼	— ¾
U Canso	12020	$7⅜	6¾	7⅜	+ ⅝
U Corp B	300	$11½	11½	11½	
U Keno	100	$8¼	8¼	8¼	+ ⅛
U Siscoe	1800	$6⅛	6	6⅛	
Un Tire A	100	125	125	125	
Un Tire 7p	300	140	140	140	
Un Wburn	325	$8½	8½	8½	+ 1
UW OG	10500	80	65	74	+14
Univr Gas	1500	320	315	320	
Upp Can	5800	115	108	115	+ 5
Venpower	500	65	65	65	+ 5
Versatile	200	$13¾	13⅝	13⅝	— ⅛
Versatil A	5250	$13¾	13½	13¾	+ ¼
Villcentre	100	340	340	340	
Voyager P	300	$8⅞	8¾	8⅞	
Vulcan Ind	120	$14¾	14¾	14¾	— ¼
Wajax A	200	$11⅞	11⅞	11⅞	+ ⅜
Walk GW A	2850	$30½	29¾	30½	+ ⅝
Walk GW B	616	$30	30	30	
Weldwod	404	$10	9¾	10	+ ¼
Wstburne	1400	$9	8¾	9	+ ⅛
Wburn wt	630	460	445	450	+15
Wcoast Pt	z60	445	445	445	
Wcoast T	2499	$22¼	22¼	22¼	
Wcoast w	1700	190	185	190	+ 1
Westeel	z10	$12	12	12	
W Decalta	4900	$5⅛	5	5	— ¼
West Mine	32950	310	275	300	+ 2
Weston	510	$18	18	18	
Whithorse	1040	158	153	155	
Whonok A	300	$5⅜	5¼	5⅜	+ ⅛
Wilco	3000	24	23	23	— 1
Willroy	z15	74	74	74	
Woodwd A	1000	$18½	18½	18½	+ ⅛
Wr Harg	z71	90	90	90	
YER Prop	300	$5¾	5½	5½	— ½
Yk Bear	500	208	208	208	
Zellers	4574	455	440	450	+10
Zenmac	4000	4	4	4	
		Trust Units			
BM-Rt un	540	$13	12⅞	13	
BM-RT wt	1350	137	135	135	— 2
C Perm un	3550	$8½	8⅜	8½	+ ¼
Heitman u	1200	$5¾	5⅜	5⅜	— ⅛
Heitman w	500	20	20	20	— 4
TD Realty	1059	$28	28	28	+ ¼
TD Reit w	4116	211	205	210	

Net Earnings

Alberta Eastern Gas Ltd., three months ended Sept. 30: 1975, $1,207,000, 24.2 cents a share; 1974, $263,000. 5.3 cents.

Bank of Montreal, year ended Oct. 31: 1975, $102,100,000, $2.99 a share; 1974, $56,500,000, $1.65.

Brunswick Mining and Smelting Corp. Ltd., nine months ended Sept. 30: 1975, $12,304,000. 35.9 cents a share; 1974, $12,870,000, 37.6 cents.

CAE Industries Ltd., six months ended Sept. 30: 1975, $1,610,000, 77 cents a share; 1974, $1,347,000, 64 cents.

Calgary Power Ltd., nine months ended Sept. 30: 1975, $22,056,000, $2.72 a share; 1974, $12,700,000, $1.76.

Canada Malting Co. Ltd., nine months ended Sept. 30: 1975, $1,969,000, $2.28 a share; 1974, $2,639,000, $3.05.

Canada Tungsten Mining Corp. Ltd., nine months ended Sept. 30: 1975, $812,000, 16 cents a share; 1974, $2,888,000. 58 cents.

Craigmont Mines Ltd., year ended Oct. 31: 1975, $3,605,000, 71 cents a share; 1974, $7,410,000, $1.46.

Crawford Allied Industries Ltd., six months ended Aug. 31: 1975, $28,000, five cents a share; 1974, $81,000, 14.6 cents.

Dominion-Scottish Investments Ltd., nine months ended Sept. 30: 1975, $213,315, 14 cents a share; 1974, $229,272, 16 cents.

Electrohome Ltd., nine months ended Sept. 26: 1975. $3,937,000, loss, $1.34 a share; 1974, $722,000, profit, 22 cents.

Farmers and Merchants Trust Co., nine months ended Sept. 30: 1975, $1,171,000, 83 cents a share; 1974, $832,000, 64 cents.

GBC Capital Ltd., nine months ended Sept. 30: 1975, $756,267, 20 cents a share; 1974, $852,592, 23 cents.

General Bakeries Ltd., six months ended Oct. 4: 1975, $809,075, $1.08 a share; 1974, $317,466, 42 cents.

Giant Yellowkife Mines Ltd., nine months ended Sept. 30: 1975, $182,000, four cents a share; 1974, $2,512,000, 59 cents.

Hollinger mines Ltd., nine months ended Sept. 30: 1975, $8,481,000, $1.72 a share; 1974, $3,202,000. 65 cents.

Labrador Mining and Explorotion Co. Ltd., nine months ended Sept. 30: 1975, $9,170,000, $2.78 a share; 1974, $6,026,000, $1.83.

Loblaw Cos. Ltd., 40 weeks ended Oct. 4: 1975, $3,019,000, 13 cents a share; 1974, $1,408,000, five cents.

Madsen Red Lake Gold Mines Ltd., nine months ended Sept. 30: 1975, $72,000, two cents a share; 1974, no comparable figures available.

Mindustrial Corp. Ltd. nine months ended Sept. 30: 1975, $176,000, 17 cents a share; 1974, $971,000, $1.19.

Pe Ben Oilfield Services Ltd., nine months ended Sept. 30: 1975, $268,000, 14.2 cents a share; 1974, $549,000, 30.4 cents.

Pembroke Electric Light Co. Ltd., six months ended June 30: 1975, $89,000, 71 cents a share; 1974, $111,000, 89 cents.

Ram Petroleums Ltd., nine months ended Sept. 30: 1975, $294,000, loss, no per share figures available; 1974, $1,251,000, loss.

Ranger Oil Canada Ltd., nine months ended Sept. 30: 1975, $1,321,000, 31 cents a share; 1974, $962,000, 22 cents.

Rembrandt Jewelry Ltd., three months ended Sept. 30: 1975, $270,703, 27 cents a share; 1974, $335,529. 33 cents.

Revelstoke Cos. Ltd., nine months ended Sept. 30: 1975, $1,403,000, 68 cents a share; 1974, $1,044,000, 50 cents.

Scottish and York Holdings Ltd., nine months ended Sept. 30: 1975, $1,260,000, 21 cents a share; 1974, $494,000, eight cents.

Shaw Pipe Industries Ltd., nine months ended Sept. 30: 1975, $1,797,000, 85 cents a share; 1974, $1,272,000, 60 cents.

Slater Steel Industries Ltd., six months ended Sept. 30: 1975, $1,804,000, 62 cents a share; 1974, $4,272,000, $1.57.

Slater, Walker of Canada Ltd., nine months ended Sept. 30: 1975, $1,967,000, 79 cents a share; 1974, $3,016,000, 81 cents.

Somerville Industries Ltd., nine months ended Sept. 30: 1975, $1,190,000 no per share figures available; 1974, $1,909,000.

Spar Aerospace Products Ltd., nine months ended Sept. 30: 1975, $408,000. 26 cents a share; 1974, $297,000, 20 cents.

Stratnearn House Group Ltd., nine months ended Sept. 30: 1975, $492,000, loss, 17 cents a share; 1974, $866,000, profit, 30 cents.

Steep Rock Iron Mines Ltd., nine months ended Sept. 30: 1975, $64,415, loss, one cent a share; 1974, $321,726, profit, four cents.

Superior Acceptance Corp. Ltd., nine months ended Sept. 30: 1975, $374,000, 30 cents a share; 1974, $329,000, 26 cents.

Superior Electronics Industries Ltd., six months ended Sept. 27: 1975, $248,000, loss, 7.3 cents a share; 1974, $72,000, profit, 3.9 cents.

Systems Dimensions Ltd., three months ended Sept. 30: 1975, $308,000, 12 cents a share; 1974, $127,000, six cents.

Toronto Star Ltd., year ended Sept. 30: 1975, $9,400,000, $1.26 a share; 1974, $8,400,000, $1.26 a share; 1974, $8,400,000, $1.13.

TD Realty Investments, nine months ended Sept. 30: 1975, $4,710,000, $2.25 a trust unit; 1974, $3,377,000. $1.81.

Union Gas Ltd., six months ended Sept. 30: 1975, $4,886,000, 22 cents a share; 1974, $1,631,000. seven cents.

Union Oil Co. of Canada Ltd., nine months ended Sept. 30: 1975, $9,280,000, 65 cents a share; 1974, $8,397,000, 58 cents.

United Keno Hill Mines Ltd., nine months ended Sept. 30: 1975, $2,546,000, $1.03 a share; 1974, $5,554,000, $2.25.

United Westburne Industries Ltd., six months ended Sept. 30: 1975, $4,065,000, $2.29 a share; 1974, $3,506,000, $2.11.

Victoria and Grey Trust Co., year ended Oct. 31: 1975, $8,322,000, $2.91 a share; 1974, $6,226,000, $2.15.

Villacentres Ltd., nine months ended Sept. 30: 1975, $1,198,000, 48 cents a share; 1974, $799,000, 32 cents.

VS Services Ltd., nine months ended Oct. 1: 1975, $536,000, 41.8 cents a share; 1974, $248,000, 26 cents.

Western Supplies Ltd., nine months ended Oct. 31: 1975, $1,536,000, $5.69 a share; 1974, $1,986,000, $7.36.

George Weston Ltd., nine months ended Sept. 30: 1975, $17,431,000, $1.50 a share; 1974, $33,671,000, $2.99.

Woodford Investment Ltd., nine months ended Sept. 30: 1975, $181,380, loss. no per share figures available; 1974, $206,056, loss.

Yukon Consolidated Gold Corp. Ltd., nine months ended Sept. 30: 1975, $43,164, .5 cents a share; 1974, $4,141,739, 52.4 cents.

Ziebart Corp., nine months ended Sept. 30: 1975, $112,479, 12 cents a share; 1974, $179,948, 19 cents.

DIVIDEND NOTICE

The Board of Directors of Crown Zellerbach Canada Limited has declared dividends of 30¢ per share, payable January 12, 1976 to the members of the Company holding Class "A" shares of record at the close of business on December 19, 1975 and to the members of the Company holding ordinary shares of record at the close of business on January 9, 1976. The rate of Canadian government withholding tax to non-residents of Canada is 15 per cent.

T. A. Fraser, Secretary

CrownZellerbach

ALUMINUM STORM WINDOWS
ALLIED GLASS
Victoria 388-5108
"Anything in Glass"

Vancouver

VANCOUVER (CP) — Prices were higher Thursday in moderate trading on the Vancouver Stock Exchange. Closing volume was 1,295,892 shares.

In the industrials, Block Bros. was up .15 at $3.50 on 19,700 shares. Webb and Knapp was up .01 at .29 on 6,000. Pace Industries was unchanged at $1.50 on 5,700. Sparlings was up .05 at .35 on 5,500. Canterra was up .03 at .68 and Key Industries was down .01 at .17.

In the mines, Northern Homestake was down .01½ at .16½ on 168,000 shares. Q. C. Explorations was up .03 at .72 on 112,500. Geo-Dyne was unchanged at .19 on 109,000. Saxton was up .02 at .43 on 103,350. Gladiator was unchanged at .13 and Chatex Industries was up .04½ at .24.

In the oils, Tacoma Resources was unchanged at .15 on 27,200 shares. August Petroleum was unchanged at .19 on 9,872. Monterey a was up one-half cent at .08½ on 9,000. Mountain State was down .01 at .30 on 7,500. Freehold was unchanged at .32 and Rand A was unchanged at .15.

Volume on the Curb Exchange was 507,033 shares. Tandem Resources was up one-half cent to .20 on 88,500 shares. D.B.X. Mines was up .03 at .75 on 42,583. Great Bear was up .01 at .20 on 21,500. Bonneville was up .03 at .26 on 18,000. Host Venture was down .02 at .82 and Cariba was unchanged at .22.

Stock	Sales	High	Low	Close	Net Ch'ge
		MINES			
Achron	3000	10	10	10	+1
Adonis	1000	13	13	13	
Aex	1900	335	335	335	—5
Afton	300	460	460	460	+10
Anglo Bo	16000	50	45	50	
Avino	2500	20	20	20	
Balfour	2500	19	19	19	—1
Barier R	13250	110	100	108	+10
Bath N	4800	87	85	87	+2
Blmorl	10400	90	87	87	—3
Bmeda	1000	125	125	125	—5
Brend	3500	6½	6½	6½	
BX Dev	2000	189	186	187	+3
Carolin	2500	153	150	153	+2
Casino	z300	19	19	19	
Chatex	46500	24½	20	24	+4½
Cinabr	500	48	48	48	
Clayme	10500	106	101	104	—3
Colby	25900	75	70	74	+5
Colt Ltd	6500	18½	18	18½	+3½
C Bound	4000	17	17	17	
Cns Ctex	8100	24½	24	24	— ½
Con Ct Sl	1500	5½	5½	5½	
Cons Col	12000	17	16½	16½	— ½
Cons But	2500	8½	8½	8½	
Cop Gnt	1500	9	8	9	
Copr Lk	15500	27	26½	27	+2
Coralta	1000	38	38	38	
Cream	4000	16	15½	16	+1
Cutlass	28000	22	19	20	
Cypres	4500	38	36	37	+1
Dankoe	z80	180	180	180	
Dus Mac	1500	46	46	46	
Fosco	1000	7	7	7	
Geo Dyn	109000	19	16	19	
Gnt Mas	35100	145	116	142	+¼⅞
Gladiat	49000	14	12	13	
G Gate	500	19½	19½	19½	
Gdn Gnt	3500	18	15	15	—3
Gldn Std	2000	18	18	18	
G N Pete	2000	12	12	12	
Gsa Res	1500	82	82	82	—4
Hallark	1500	41	40	41	
Henriet	3000	21	19	19	
Hib Intl	6000	11	11	11	
Hihawk	6000	16	15	15	—1
H Merc	8000	25	20	20	—2
Hmont	1000	85	85	85	
Initial	800	20	18	20	
Jersey	7000	32	30	32	+1
Lxnton	10000	5	5	5	+ ½

Stock	Sales	High	Low	Close	Net Ch'ge
Lori E	3000	9½	9½	9½	+1½
M M Prc	6000	30	27	30	
Makao	6000	7	7	7	
Mark V	8500	60	55	60	
Nevex	500	63	63	63	
Nw Klvr	2000	7	7	7	
Nw Min	z100	10	10	10	
N Privtr	500	6	6	6	—1
New Pyr	33550	39	35	38	+4½
Nthair	2100	181	180	180	
N Home	168000	20	16½	16½	—1½
NW Vent	5500	75	74	74	
Oro	4000	4	4	4	
Oxbow	6000	61	60	61	
Pcifc Rs	8500	169	165	167	
Perry R	1100	195	190	190	
QC Exp	112500	72	65	72	+3
Rackla	500	20	20	20	—2
Reako	6000	21	20½	20½	
Redfrd	z300	28	28	28	
Rio Plat	1000	25	25	25	
Riviera	2000	4	4	4	
Rys 3$8u,m.	9500	39	37½	38	—4
Sabina	8500	153	145	147	—3
Saxton	103350	45	38	43	+2
Shr Res	500	17	17	17	—1
S Spring	2500	27	26	27	
S Stndrd	5400	92	90	92	+2
Skast	500	12	12	12	
S Seas	2000	5	5	5	
Sproat	16000	20	19	20	—1
Texal	5000	5	5	5	
Thor Ex	14000	125	120	125	
Trwest	2000	13	13	13	+3
Torngn	2000	22	20	20	
Trsmo	2000	7	5	5	
U Hrne	2000	33	31	31	
Westld	z50	4	4	4	—4
Vestor	5000	75	75	75	
Wlcom	4600	103	100	100	+5
W Mines	11700	300	276	300	+2
Yukn Gd	5000	25	25	25	
		Warrants and Rights			
Grnst Wt	2000	40	40	40	
		INDUSTRIALS			
Alcan	1000	$21⅝	21⅝	21⅝	
Block	19700	350	335	350	+15
Cda Dev	50	$96½	96½	96½	
Canter	5500	74	65	68	+3
Comco	1800	$34¼	34	34¼	
Con Ber	300	175	175	175	
Daon Dv	2700	$10⅞	10¾	10⅞	
Doman	400	$6¼	6¼	6¼	
Gestalt	2000	61	55	61	

Stock	Sales	High	Low	Close	Net Ch'ge
GN Land	z200	79	79	79	—1
Grouse	250	135	135	135	
Gulf Oil	1000	$28½	28½	28½	
Imprl A	600	$24½	24½	24½	
Kaiser	150	$10	10	10	
Key Ind	4200	17	17	17	—1
Lau 1.25	z50	$14	14	14	
M B	100	$18⅝	18⅝	18⅝	— ⅛
Massey	200	$20	20	20	
Neonex	500	118	118	118	
Newco	100	$11	11	11	
Pace	5700	150	150	150	
PN Gas	1010	300	290	300	
Potter	z80	370	370	370	
G Spring	5500	35	35	35	+5
Steel A	700	$27⅝	27⅝	27⅝	+ ⅛
T D Bnk	2500	$42⅛	42⅛	42⅛	
Wardr	900	185	175	175	—15
Webb	6000	29	28	29	+1
		OILS			
August	9872	19	15½	19	
Blindry	3000	30	28	28	
Capt Int	1000	6	6	6	
Coynex	5500	145	145	145	+4
Davnpt	1500	40	39	39	—1
Davoil	5000	35	35	35	
Frehld	6000	35	32	32	
Mntry A	9000	8½	8	8½	+ ½
Mtn Stat	7500	30	30	30	—1
Rainier	500	105	105	105	
Rand A	5750	15	15	15	
Seneca	500	37	37	37	—3
S Christl	1500	10	10	10	
Stampd	5500	315	300	315	+15
Tcoma	27200	16	15	15	
Wms Gd	200	175	175	175	
		VANCOUVER CURB EXCHANGE			
Abaca	8000	38	37	37	+2
Acplmo	2000	4	4	4	
Amber	7000	11	10	11	
Amca	2000	36	36	36	+1
Aurus	6000	48	46	46	—3
Avinch	4800	86	85	86	+1
Bch Gld	2500	20	20	20	
Bnvsta	1500	7	7	7	
Bonevil	18000	26	26	26	+3
Brwstr	3500	5	5	5	
Bur Gld	3000	10	10	10	
Cadet	15500	25	24	24	+2
Crdwell	12000	3	3	3	
Chingr	1000	25	25	25	
Chatm	5000	8	8	8	
Cleaver	1000	10	10	10	
Corval	6500	50	50	50	

Stock	Sales	High	Low	Close	Net Ch'ge
Data Sys	1050	20	20	20	
Dns	1000	30	30	30	
Diane	14500	44	35	44	+7
Drcstr	1000	7	7	7	
Dune Ml	3500	16	16	16	+2
Envoy	10500	22	22	22	
Espina	6500	44½	44	44	— ½
Exel	500	6	6	6	
Gbx Mns	42583	75	71	75	+3
Gentry	500	14	14	14	
Geor	5000	16	16	16	
Geoqus	1500	45	45	45	
Geo Star	7000	6	6	6	
Gold An	4500	35	35	35	—1
Gn Smrk	600	15	15	15	+2
Gold Vly	1000	20	20	20	
Grn Res	1000	26	26	26	
Grt Bear	21500	20	18½	20	+1
Gulf Titn	1500	30	30	30	
Hrc Rs	5000	16	16	16	
Hesca	2000	36	36	36	—2
High Str	3500	21	20	20	—1
Host	18000	85	81	82	—2
IShasta	9000	35	33	35	+1
Junex	14000	22	20	22	+1
Kndahr	16300	80	74	78	+3
Kariba	16500	25	21	22	
Kendal	6500	6	5	6	+1
Lem Re	16500	42	35	36	
Lion Mn	10000	10	8	8	
Manox	700	10½	10½	10½	
Mcleod	5500	28	28	28	—2
Mns Dor	2000	30	27	27	—3
Mission	1500	40	40	40	
New Den	2000	16	15	15	—1
Nomad	500	34	34	34	—1
N Tung	1000	5	5	5	
Olymp	7500	40	40	40	—1
Ptrowt	1000	11	11	11	+1
Phlco Rs	1500	23	23	23	
Quest	7000	30	30	30	—1
Rainbw	2000	35	35	35	
Reniks	2000	75	74	74	—1
Rimrck	1500	70	70	70	—2
Rockel	12000	75	74	75	+1
Santa	2000	6	6	6	
Sarafd	6500	11½	11	11	—1
Starbrd	3000	12	12	12	
Synrgy	1500	46	45	45	
Tandm	88500	21	20	20	+ ½
Tapin	4000	11	11	11	
Thailsk	1000	14	14	14	
Vanlta	2000	14	14	14	+1
Yukndn	7500	7	6	7	

Mutual funds

TORONTO CP)—Recent prices of mutual funds supplied by The Canadian Mutual Funds Association Thursday They are the net asset value per share or unit (NAVPS) last calculated by the fund in accordance with its pricing practice as contained in the prospectus of the fund. n—no sales charge, x—U.S. Fund, y—delayed NAVPS, xd—ex-dividend.

CMFA Members	
AGF Group	
Amer Grwth	4.24
Cdn Gs Egy	11.31
Cdn Sec Gth	4.64
Cdn Trusteed	4.34
Corp Invest	5.02
Corp Inv Stk	4.30
Gwth Equity	5.12
Japan	6.80
Special	2.51
All Canadian Gr	
Compound	5.22
Dividend	5.42
Northrn Egy	3.16
Revenue Gth	3.83
Venture	2.36
4000	3.69
Calvin Bullock Gr	
Acrofund	1.06
CIF	4.29
Eaton Group	
Commwth	13.22
Growth	8.58
Income	4.33
Internatnl	5.82
Leverage	3.40
Venture	2.89
Viking	5.03
Guardian Group	
Enterprise	.80
GIS Comp	8.13
nGIS Incom	2.63
yGrowth Fnd	7.37
North Amer	3.07
Mutual Acu	5.30
Mutual Inc	4.33
Sec Income	9.44
World Equity	5.16
Investors Group	
yGrowth	10.71
yInternatnl	5.15
yJapan	8.44
yMortgage	4.76
yMutual	4.99
yRetiremnt	5.18
yProvidt Mu	6.66
yProvidt Stk	4.77
Nat Res Gth	3.73
Planned Invest Gr	
Canada Cum	4.20
Canada Grth	5.37
Pld Resourcs	3.64
Pld Sec Inc	5.31
Taurus	3.31
Pret et Revenu	
yAmericain	7.60
yCanadien	5.95
yRetraite	5.65
Prevest Mut	6.37
Prudential Gr	
Growth	5.48
Income	4.91
Savings Invest Gr	
yAmerican	7.60
yCanadian	5.95
yRetiremnt	5.67
United Bond Shr	
yRoyFund	5.89
yRoyFnd Inc	4.91
United Group	
yAccumula	3.85
yAccumu R	4.23
yAmerican	1.10
yHorizon	1.66
ySecurity	4.46
yVenture	2.31
yVenture Ret	3.82
Universal Gr	
Save Equity	7.68
Save Income	4.01
Non Members	
Andreae	4.88
Assoc Inv	4.96
yBeaubran	4.08
ynBoltTrem E	5.58
Cdn S Afr Gd	4.34
Canagex Gr	
yBond	9.07
Fund	8.86
Internatnl	7.54
yMortgage	9.93
Capital Gth	9.56
CML Group	
Growth	6.47
Intl Energy	2.24
Intl Gth	4.41
Intl Income	3.28
Univest	5.15
Desjardins Gr	
Canadian	6.69
yHypothequ	4.22
yInternatl	6.68
yObligatns	4.73
Quebec	3.29
PEP	1.97
nySpec	3.66
Dixon, Krog	5.09
yDomin Comp	6.01
Dreyfus Group	
yInc	10.32
yInternatl	11.16
Entarea Inv	5.45
nExecutv Can	5.59
nExecutv Intl	1.53
nHarvard	5.60
Heritage	1.72
Industrial Gr	
Indust Eq	4.25
Indust Gth	14.35
yIndust Inc	10.09
yTimed Invst	5.50
Keystone Gr	
yCanada	6.21
yPolaris	3.08
Marlborough	4.03
Natrusco	13.62
NW Group	
Canadian	4.40
Equity	4.43
Growth	4.59
Pemberton Gr	
nPacific Div	4.63
nPacific Inc	2.66
nPacific Res	2.48
nPacific Ret	4.52
nPacific US	3.73
PHN Group	
yBond	10.61
yCanadian	6.59
Fund	12.44
yPooled	26.44
nyRRSP	10.24
PMF Managmt	
nPension Mu	5.82
nXanadu Fd	3.46
Principal Gr	
Collective	5.07
Growth	3.73
Venture	2.22
Scotiafund	.90
Temple Gth	8.44
Trans Canada Gr	
A	5.10
C	10.46
Special	4.04
Vanguard	5.08
Western Grth	4.68

Downtown
Commercial Building
Corner Location

Modern air-conditioned building of approximately 4200 sq. ft., plus easy access customer parking. This building has 8 private offices, conference room, main central office, lounge, two stationary rooms, two washrooms, etc.

IDEAL PREMISES FOR REAL ESTATE, INSURANCE, CREDIT UNION, BANK, LAWYERS OR MERCHANTS OR WITH INTERIOR CONVERSION, SUITABLE FOR

MEDICAL OR DENTAL BUILDING
FIRM PRICE $235,000
$75,000 Cash will handle.

APPLY TO:
J. S. BOORMAN — 386-7521 ANYTIME

BOORMAN INVESTMENT CO. LTD.
1111 GOVERNMENT ST.

Grain

WINNIPEG

	High	Low	Close
Flax—			
Dec	642¾	642½	642¾
May	660½	660	660½
July			661
Rapeseed—(Thunder Bay)			
Dec			479
May			485
Jly			483
Rapeseed—(Vancouver)			
Nov	583	572	583
Jan	539	532¾	539
Mar	520	512	520
Jun	506	499	506
Rye—			
Dec			243
May			254¼
Jly			250¼
Barley—			
Dec	239¾	239	239¼
May	235¼	235	235¼
July			230
Oats—			
Dec	156½	156	156½
May	151¾	151¼	151¼
Jly			148½
Feed Wheat—			
Dec			378
May			364
July			356½
Corn—(Montreal)			
Dec			291
Mar			322

Money

At Montreal

U.S. dollar	1.0102	+ 1/50
Pound sterling	2.0492	—24/25

At New York

Canadian dollar	.9899	— 1/100
Pound sterling	2.0285	— 3/5

U.S. FUNDS

Purchase price of U.S. funds in Victoria area 1.0065 with 1.0070 for travellers cheques and .9965 for coins. Selling rates 1.0170 for cheques and 1.0175 for cash.

Nominal selling rates of other monies in Canadian funds: Australia dollar 1.3125; Austria schilling .0562; Belgium convertible franc .0268; Bermuda 1.0300; Brazil cruzeiro 1.216; Bulgaria lev 1.0229; China renminbi .5350; Czechoslovakia crown .1850; Denmark krone .1710; France franc .2325; Germany mark .3950; Greece dachma .0305; Hungary forint .0458; India rupee .1195; Italy lira .001510; Japan yen .003400; Mexico peso .0840; Netherlands guilder .3870; New Zealand dollar 1.0960; Norway krone .1860; Poland zloty .0501; Portugal escudo .0394; Romania leu .2014; South Africa rand 1.1975; Spain peseta .01740; Sweden krona .2335; Switzerland franc .3880; U.S.S.R. ruble 1.3421; Venezuela bolivar free .2397.

Alberta

Stock	Sales	High	Low	Close	Chge
Brett	5500	3	3	3	+ 1
Cairn	1500	19	19	19	+ 1
Clarepine	500	18	18	18	+ 3
Conventure	500	290	290	290	
Cons Alcor	400	300	300	300	— 5
Cord Inter	100	$8	8	8	
Cord Int wt	3600	300	300	300	
Galveston	25600	190	184	190	+ 1
Knobby Lak	4000	45	45	45	+ 1
Norex	2000	20	18½	20	+ 1
Northrim	19750	110	95	95	— 5
Parkland Bf	1400	26	26	26	
Petromns	9500	15	15	15	+ 3
Sackville	4000	40	40	40	+ 2
Thomson	5000	$5¼	5¼	5¼	

Total sales: 83,750.

London

LONDON (CP) — Closing stock quotations today in new pence unless pounds are indicated: X—indicates that quotation includes dollar premium based on latest conversion rate: Associated Brit Foods 70½, Babcock and Wilcox 64, Bass Charrington 99, Bicc 119½, X—Blyvoor 622½, Boots 130, Bowater 159, Brit Am Tob 317½. Brit Assets Trust 46, Boc International 55½, Brit Petroleum 562½, X-Broken Hill Prop 416⅞, X—Buffels 12⅝, X—Canadian Pac 11¼ stgx, X—Charter Cons 171½, Cons Gold 200½, Courtaulds 140, De Beers 288½, Distillers 128¼, Dunlop 66. X—F.S. Geduld 20, EMI 221, Gen Elec 138, Glaxo 357½, Grand Metropolitan Hotels 70¾, Gr Unv Strs 186, Guest Keen 249½, Hawker Siddeley 320, Hoover 316½, ICI 311, Imp Tob 78¾. Judge 30, X—Kloof 635.

Marks and Spencer 98, Metal Box 262½, xMinorco 208, xPhillips 850, Plessey 75, xPoseidon 91¼, Rank A 157½, Rio Tinto Zinc 180, Roan Consol 190, Sel Trust 470, Second Scott Inv 82, Shell T and T 367½, Tanganyika 162. Thomson 217, Thorn 202, Tube Investments 286, Ultramar 203½, Unilever 406, xUnion Corp 385, xVaal Reef 19½, Vickers 142, xWestern Deep Level 14⅝, xWestern Driefontein 34⅝, xWest Mines 88½, Woolworth 65½, W. Holding 26, xZambian Copper 35.

Bonds (in pounds): Brit Transport 43¼. Brit Cons 17¼, Exchange 1976 98¾, Treasury 08-12 39⅛, War Loan 23⅞.

The Financial Times Index of 30 industrials closed at 360.3, down 7.2.

Bonds

Day — mod 8½; call — mod 8¾; comm paper — 9 pct; short Cda — active up .20; 9 Feb 1-78 101.65-75; mid Cda — active up ¼; 4½ Sept 1-83 76¾-77; long Cda — active up ¼; 10 Oct-95 99¾-100; prov — active off ¼; OH 10¾ 00R83 100⅜-101⅛; corps — active up ¼; Union Gas 11⅜ Sept 100¼-¾; U.S. mkt—closed.

Dividends

Alminex Ltd., 12 cents, interim. Dec. 29, record Dec. 15.

Bell Canada, 86 cents, Jan. 15, 1976, record Dec. 15, 1975; $3.20 pfd., 80 cents, Feb. 2, 1976, record Dec. 31, 1975.

Canadian General Securities Ltd., class A, 15 cents; class B, 15 cents, both payable Jan. 1, 1976, record Dec. 9, 1975.

Canron Ltd., 40 cents, Jan. 2, 1976, record Dec. 10, 1975; 4¼-per-cent pfd., $1.0625, Jan. 15, 1976, record Dec. 12, 1975; $6 pfd., $1.50, Jan. 2, 1976, record Dec. 10, 1975.

Falconbridge Copper Ltd., 10 cents, Dec. 29, record Dec. 12; the last dividend was paid on Dec. 31, 1974, in the amount of 20 cents.

Ford Motor Co. of Canada Ltd., $1.25, plus an extra of $2.30, increase of five cents in the extra, Jan. 5. 1976, record Dec. 15, 1975.

IAC Ltd., 28.5 cents; 4½-per-cent pfd., $1.125; 5¾-per-cent pfd., 35.94 cents, all payable Dec. 31, record Dec. 8.

Okanagan Helicopters Ltd., 15 cents, semi-annual, Dec. 31, record Dec. 12.

Reed Shaw Osler Ltd., class A, seven cents, Dec. 31, record Dec. 15.

Riverside Yarns Ltd., class A, 12.5 cents, Jan. 2, 1976, record Dec. 12, 1975; not Dec. 19 as previously reported by the Toronto Stock Exchange.

Sherritt Gordon Mines Ltd., class A, 10 cents, decrease of five cents; class B, 8.5 cents, decrease of 4.25 cents, both payable Dec. 15, record Nov. 28.

Silknit Ltd., class A, five cents; class B, 4.25 cents; five-per-cent pfd., 50 cents, all payable Dec. 15, record Nov. 28.

Standard Industries Ltd., class A, 15 cents; class B 12.75 cents, both payable Feb. 5, 1976, record Jan. 22, 1976.

UAP Inc., class A, 24 cents, Dec. 15, record Dec. 1.

United Westburne Industries Ltd., 6¼-per-cent pfd., 78.125 cents, Jan. 1, 1976, record Dec. 12, 1975.

Weldwood of Canada Ltd., 12.5 cents, Jan. 1, 1976, record Dec. 5, 1975.

Western Supplies Ltd., class A, 37.5 cents, semi-annual, plus an extra of 37.5 cents, decrease in the extra of 25 cents, Feb. 16, 1976, record Jan. 30, 1975.

Gold

LONDON (AP) — Thursday's closing gold prices in U.S. dollars per ounce: London — 138.50; Paris — 141.67; Frankfurt — 140.51; Zurich — 139.50; Hong Kong — 138.63; Beirut — closed.

Montreal

CLOSING AVERAGTS

65 Industrials	183.84	+ .85
13 Utilities	128.66	+1.74
7 Banks	263.85	— .05
8 Papers	99.74	+ .70
85 Composite	181.09	+ .96
Volume 486,200		

Metals

LONDON (AP) — Thursday's closing metals bid-ask in pounds sterling per metric ton; silver in pence per troy ounce:

Copper — Spot 563-564; futures 584-584.5.

Tin — Spot 3,047-3,050; futures 3,115-3,120.

Lead — Spot 162-162.25; futures 169-169.25.

Zinc — Spot 334-334.5; futures 347-347.5.

Silver — Spot 207-207.2; 3 months 213.3-213.5.

Treasury Bills

OTTAWA (CP) — New 91-day treasury bills issued Thursday: $280 million at an average price of 97.919 and an average yield of 8.52 per cent. Last week: $290 million at average price of 97.923 and average yield of 8.51 per cent.

182-day: $65 million at an average price of 95.827 and average yield of 8.73 per cent. Last week: $75 million at average price of 91.874 and average yield of 8.87 per cent.

CHALLENGE

A career with the Government of British Columbia

Positions are open to both men and women

Department of Finance
Data Processing Division

Programmer Analysts

To be responsible, under direction, for designing, writing and implementing computer programmes, usually in P/L1, for commercial applications in accounting and payroll areas.

Qualifications: Preferably a recognized university degree in computer science, with training in P/L1, or an acceptable equivalent combination of education, training and experience; a good knowledge of all related methods, practices and procedures; several years' experience as a Programmer Analyst or equivalent.

Salary — $13,920-$16,200

Quote Competition No. 75:2233 Location: VICTORIA

Department of Finance
Comptroller-General's Office

Administrative Officer

To be responsible, under limited direction, for the general administration and support services including maintenance of the central accounting systems for the Provincial Government; to administer the procedures and regulations pertaining to revenues and expenditures, requiring contact with other departments, Provincial Crown Corporations, Federal government offices and the general public.

Qualifications: Secondary School graduation or equivalent with additional training or experience in accounting and personnel administration; extensive knowledge of office practices and procedures, including computer techniques and application; general knowledge of the functions of the department or government.

Salary — $16,200-$18,948

Quote Competition No. 75:1992A Location: VICTORIA

Canadian citizens are given preference.
Closing Date (both competitions) — December 10, 1975.
Obtain applications from, and return to the Public Service Commission office listed below, or nearest Government Agent.

Public Service
COMMISSION OF BRITISH COLUMBIA

544 MICHIGAN STREET, VICTORIA, B.C. V8S 1S3

Obtain and return applications at above address

Industry chief seeking probe of union power

MONTREAL (CP) — A closer look should be taken at unions in Canada, at the kind of power they wield and how they use it, Harold Corrigan, president of the Canadian Manufacturers' Association said Thursday.

Corrigan, in a speech to the CMA's Quebec division, said the sources of power in Canada that "need close examination are not confined to business and industry."

"The interests of individual Canadians would also benefit, I suggest, from a closer look at unions in this country, at the kind of power they wield, the way in which they use it, the processes they use to maintain and wield their power and their accountability to the Canadian public at large."

His comments were made in reference to the royal commission on corporate concentration, currently holding public hearings across the country.

He said size alone does not indicate whether an institution is serving all Canadians, or if it is efficient, adding that the largest monopolies in Canada are federal and provincial governments that control more than 40 per cent of the gross national product.

CHRISTMAS PARTIES . . .

Make your reservations now for your office, club or staff parties. We will serve a buffet dinner. Enquire: 385-6787.

WILSON MOTOR INN — 850 BLANSHARD ST.

BRITISH COLUMBIA TELEPHONE COMPANY
Divided and Registered Bond Interest Cheques

In view of the mail strike, arrangements have been made to enable the following B.C. Telephone Company share and bondholders to obtain their November 1, November 15, and December 1, 1975, dividend and bond interest cheques from the Company's Registrar, Montreal Trust Company, as follows:

Vancouver, North Vancouver, West Vancouver, Richmond, Burnaby, New Westminster share and bondholders:
Montreal Trust Company
466 Howe Street
Vancouver, B.C.

Victoria share and bondholders:
Montreal Trust Company
1057 Fort Street
Victoria, B.C.

Holders picking up cheques will be required to identify themselves. Persons picking up cheques on behalf of a holder must have written authority from the registered holder.

Cheques addressed to banks and trust companies will be distributed to their branches.

Holders other than those listed above may phone (collect), Vancouver 688-7416, for further information — Monday through Friday, 8:00 a.m. to 4:00 p.m.

Cheques not picked up will be mailed to holders on termination of the mail strike.

B.C. TEL

PARK PACIFIC

Life is Really Good at

The Savoy

777 Blanshard at McClure

JUST 8 SUPERIOR SUITES OUT OF 55 LEFT TO BE SOLD

* Just 8 fabulous view suites left offering security and happiness to wise Victorians. A beautiful selection: 1 Bedroom, Studio one bedroom, one bedroom plus den and two bedroom units.
* Remember the Savoy is the only true luxury condominium in the heart of downtown Victoria — with neighbours like — The Empress, Chateau Victoria and Executive House — it is unlikely this opportunity will be presented too often.
* You can't buy a piece of the rock, but you can buy a piece of prime downtown Victoria.

For appointment to view call:
GEORGE BLACK
479-8886 or 383-4124 anytime

Park Pacific Investments Ltd.

The Savoy

"A Touch of Class"

—AP

Muster for move

In early morning veil of ground mist, part of 110,000-member Caribou herd begins to group up near an oil well at Prudhoe Bay in northern Alaska. Herd was forming to start annual move to winter range. Caribou migration routes come under intense study by Arctic Gas Pipeline as part of its proposal to build 2600-mile natural gas pipeline to tap Prudhoe Bay and Canadian Mackenzie River delta area gas reserves.

Fitness-conscious public

Ski industry gets lift from cross-country

By RICHARD GARLICK

MONTREAL (CP) — Canada's ski industry is anticipating one of its best seasons in several years bouyed by the boom in cross-country skiing, Chuck Roberts, president of the National Ski Industries Association (NSIA) said in a recent interview.

The association, composed of 400 manufacturers, importers and retailers, reports that annual retail sales of ski equipment and clothing in Canada exceed $100 million.

A fitness-conscious public is turning to cross-country skiing because it offers safe, inexpensive outdoor exercise. Cross-country equipment sales have trebled in the last two years and now surpass sales of downhill gear four to one.

About 30 per cent of cross-country equipment sales involve package deals with prices starting as low as $40, Roberts said. The relatively small cost has made cross-country skiing a popular family sport.

Roberts predicts faster growth in downhill skiing as a spinoff of the cross-country market. Non-skiers may be attracted to the simplicity of cross-country and later move on to Alpine skiing as their ability and enthusiasm increases.

A light snowfall in Eastern Canada in 1973 and the worldwide recession of 1974, adversely affected sales but a recovery that began in 1975 shows no sign of slowing down.

The 1975 annual NSIA ski show in Montreal attracted 2,000 retail buyers representing 1,000 stores. The volume of orders placed was the highest in several years, Roberts said.

About five years ago, the retail ski market began to change significantly. There was a move towards mass merchandising and million-dollar inventories were offered at reductions as high as 80 per cent.

The image of the ski shop as a small specialty outlet began to fade and demand for ski equipment grew.

A buyer's market resulted from this competitive activity as retailers slashed profit margins dramatically.

The trend towards mass merchandising and price cutting is beginning to level off, Roberts said, but one of its lasting effects is that ski shops now survive on the sale of clothing which permits greater markups.

The competitive ski market has made it possible for many people who might have once considered it too expensive to take up skiing. After a couple of seasons many novices feel the need for more sophisticated equipment and are willing to spend the extra money.

Roberts reports that people are turning toward technically advanced ski equipment despite the costs. Today's equipment is built to last but some people still want to change each year.

There seems to be little evidence of recession mentality amongst skiers, he said.

Most ski centres in Quebec pick the United States' Thanksgiving weekend for their season opening date. If nature fails to provide real snow, most areas are equipped to make their own.

Spokesmen for two popular Laurentian resorts reported that confirmations for reservations made earlier in the year are being delayed because of the current mail strike. However, they said the volume of business seems to be as high as ever.

Mattel holds prices

TORONTO (CP) — Lindsey Williams, president of Mattel Canada Ltd. of Toronto, has announced a 12-month price freeze on toys the company manufactures.

He said the freeze now is in effect and will remain for the next 12 months unless there is a major fluctation in foreign currency.

Price of his company's toys increased between 12 and 14 per cent in the last two years because of rising prices in raw materials, he said.

Stabilization of raw material prices in the Orient has caused the levelling of toy prices and in some cases price reduction of 10 per cent, he said.

YOU'D BETTER HURRY

To popular BLUE WATERS (only 2 left)

Located on the corner of Weiler Avenue and 5th Street SIDNEY.

* 1 and 2 bedroom
* Unobstructed Waterview

$28,900 and $34,000

FOR APPOINTMENT TO VIEW CALL
384-8101

KNOWLES REALTY LTD.
Or after hours — 656-3779, 595-3022, 592-6372

BE WISE

Live at
THE EAST PARK
1050 Park Boulevard
Across from Beacon Hill Park

IT'S A CLASSIC CONDOMINIUM HOME with a real flair for comfort. You won't regret your investment.

OPEN DAILY 1-5 P.M.
Except Sunday
For appointments at other times call
384-9335

db david burr LTD.

come and feel the subtle, dignified elegance of
arran house
Be our guest and inspect at your leisure these one-, two-, and three-bedroom homes at
545 Rithet St.
(one block from Dallas, between Menzies and South Turner)
from 1:00-5:30 P.M.
or call for an appointment at your convenience

NEWSTEAD REALTY LTD. 598-5166

Priced from $38,500

arran house
We could speak in infinite detail of the location and amenities, the quality, convenience, and luxury of these homes, but these are only features which you know are a minimum expectation in a modern condominium apartment. This is not just a condominium; this is a lifestyle.

Mining fight over

VANCOUVER (CP) — The struggle for control of Western Mines Ltd., between engineer-promoter John Patrick Sheridan of Toronto and the management of Western, ended Wednesday.

Western announced that Brascan Resources Ltd., subsidiary of Brascan Ltd., the Canadian-controlled multinational company, has bought all Sheridan's interests and now is Western's controlling shareholder.

"Brascan Resources Ltd. has arranged to purchase approximately 2.1 million shares in Western Mines from J. P. Sheridan and interests represented by him," said a statement issued by Hugh R. Snyder, Western president. The purchase amounts to about 40 per cent of the issues shares.

Neither party would announce the price paid by Brascan but Sheridan, contacted in Toronto, said he made a "substantial" profit.

"All litigation and other actions between the company and its directors and Sheridan and the companies represented by him will be terminated," said Snyder in his statement.

The Brascan purchase ends a struggle for control of Western fought in and out of the courts since Sept. 4 when Sheridan acquired an option block of Western shares from W. R. Grace and Co. of New York.

Enjoy unsurpassed views from your new hi-rise home

Clarence House
139 CLARENCE
between Simcoe and Niagara

OPEN DAILY 1:30 - 4:30
EVENINGS MON.-FRI., 6:30-8:30
(Except Sunday and Holidays)

Relax in the sauna after a brisk walk on the waterfront . . .
New homeowners at Clarence House enjoy a wide range of leisure facilities not normally available in the private home. Sauna, swirl pool, indoor swimming pool . . . they are there, ready for your use all winter long. Imagine exercising daily in the heated pool — regardless of the weather outside. Especially enjoyable after a stroll through Beacon Hill Park or along the nearby waterfront.

10% MORTGAGE FINANCING NOW AVAILABLE
On the Remaining Few Suites
Prices as low as $66,000

Decide Today!
We can offer Full Market Value for your Present Home — Variety of Trade-In Options available.

CALL 592-2407
For Further Information
EXCLUSIVE AGENTS

Whyte & Gower
Oak Bay Properties Ltd. 227 Oak Bay Ave.
"Victoria's Leading Condominium Brokers"

OFFICE SPACE
★ ★ ★
Up to 13,700 Sq. Ft.
WHITTOME BUILDING
(Fort at Blanshard)
OCCUPANCY NOV. 1st.
AIR CONDITIONED
ELEVATOR
JANITORIAL SERVICE
★ ★ ★
WES HOBSON 388-4271
J. H. Whittome & Co. Ltd.

We are moving . . .

Our Business Office is moving from
721 JOHNSON STREET
to new premises at
826 YATES STREET
VICTORIA

The new office will be open for business
MONDAY, DECEMBER 1st

Office hours:
9 a.m.-5 p.m. Monday to Friday
9 a.m.-5 p.m. Saturday
(Until postal service resumes)

* ON SATURDAY NOVEMBER 29th OUR BUSINESS OFFICE WILL BE CLOSED TO FACILITATE OUR MOVE.

B.C. TEL

African aid bid splits France, Canada

PARIS (AP) — France and Canada are involved in a dispute over what the French government considers an attempt to challenge its domination in the French-speaking world.

French diplomats say they regard a series of Canadian moves within the Cultural and Technical Co-operation Agency of Francophone countries as nothing less than an effort to erode the position of France as the major trading partner of its former colonies in West Africa.

Central to the dispute is a Canadian proposal to set up what Ottawa calls an international fund for technical co-operation and development that would be allied to the 26-nation organization.

It would be along the lines of a British Commonwealth fund that provides cash to allow one developing country to help another.

The idea is to break down the habit by which these countries continually call on Europe or North America for technical assistance. Instead, the fund would pay the costs for a country like the Ivory Coast to borrow an electronics expert from Tunisia or Senegal. Contributions to the fund would be voluntary.

France's objections to the proposal are that it goes beyond its notion of the agency's cultural goals and creates a rival for the existing international development organization.

Canadian ideas on the reasons for French opposition are different. The first is that France, which says its aid program for countries south of the Sahara comes to $80 million a year, will be unable to dominate the fund financially.

The second is that the fund's multilateral approach circumvents the French system of dispensing aid on a one-to-one basis, which gives Paris direct pressure levers.

The Canadian proposal touched such a sensitive nerve that the conservative newspaper Le Figaro described it in a headline as a "Canadian takeover attempt of the French-speaking nations."

A Canadian official in Paris said there was "growing mistrust by the French of everything we do, particularly in relation to what it considers its closed hunting preserves like French-speaking Africa."

He said African countries had told Canadians the French were privately describing the development fund as imperialist and an election gimmick by the Canadian federal government to appeal to French-speaking voters.

From Page 1

Barrett

too tough to win these victories to let things go back to the same old gang."

Terming the election campaign "the craziest I have ever been in," Barrett said he was still trying to figure out what the opposition stood for.

"I think they are trying to confuse me," he said. "Why, over in Vancouver, two Socred candidates are even fighting each other. I think they are attackng each other so that I won't be able to attack them."

Barrett rebuked Social Credit leader William Bennett for hesitating to appear on a four-party leader television debate during the final week of the campaign.

"I understand he's refused to go on television with me," he said. "He's been backtracking and swan-diving all over the place. Well, we'll let the people judge. He's the only diver I know who can go into a swan dive and change platforms three times on the way down before he hits the water."

The premier again warned his audience that British Columbia's natural resources would continue to produce higher royalties until they were in line with other countries.

"And we won't lose control of our natural resources," he said. "We are not being very kind to the Americans when we sell them our natural gas and just delay the day when they must find an alternate source of energy."

Today, the premier travels back to the mainland for more speeches and a new B.C. ferry-launching on Saturday. He returns to Vancouver Island late Saturday afternoon for his final speech of the week at 8 p.m. in the S. J. Willis junior secondary school.

Profession: Social worker

VANCOUVER (CP) — David Barrett's first three years as premier of British Columbia apparently hasn't changed his thinking about his profession.

While many of his contemporaries described themselves as MLAs and cabinet ministers Thursday when filing their nomination papers, Barrett called himself a social worker.

Barrett was one of seven candidates to file nomination papers in the Coquitlam riding, where the New Democratic Party leader won with a plurality of 12,014 votes in 1972.

Bang, bang — You're safe

TOKYO (UPI) — Four national aeronautical bureau officials dressed as hunters blazed away with shotguns in a campaign against thousands of birds that have caused safety hazard at Haneda International Airport.

Photographers gathered to record the slaughter.

Despite the barrage, only three wild ducks were killed. Thousands of other birds flew about oblivious to the gunfire. The officials gave up.

Weather, error crash suspects

PRINCE GEORGE (CP) — An air crash that killed seven persons was ruled accidental Wednesday by a Prince George coroner's jury.

The jury said bad weather conditions and possible pilot error were instrumental in the crash 360 miles northwest of here Oct. 1.

The plane was flying through a valley when it struck a 5,200-foot ridge 75 to 80 feet from the top.

BOOK NOW . . .
Banquets, Receptions, Parties, etc.
from 25-1,100 People
STARDUST
385-1031

NORTHPORT
ONLY 4 LEFT, FROM $35,500
NHA APPROVED 2-BEDROOM SUITES
1571 MORTIMER AT SHELBOURNE
OPEN: Sat., 2-4:30 p.m.
or by appointment, call
CLIFF HALAYKO
385-7761 24 hrs.
Hanley Agencies Ltd.
385-7761

1009-1005 McKenzie
Off Quadra

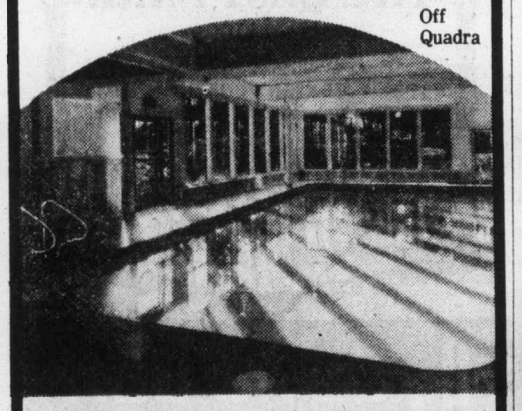

ROYAL WOODS

Studio 1-Bedroom from	$31,000
1-Bedroom and Den	$38,000
2-Bedroom from	$41,000
Penthouses from	$39,000

No wonder these truly exceptional apartment homes are selling so fast! People who come to see Royal Woods are amazed at what is offered here! They recognize the value instantly, and so will you when you see the lovely treed land, the shuffleboard and tennis court, the indoor heated pool with access to exercise and change rooms, the sun patio accessible from the pool, the hydro whirlpool and sauna, the beautifully designed Tudor library for quiet contemplation or reading, the recreation lounges (fully furnished), the hobbies, crafts and workshop areas for creative pursuits.

Open 10 a.m.-6 p.m.
Daily except Sundays
for appointments at other times call
479-2115 479-8886
479-1113 479-5413
Park Pacific Investments Ltd.
383-4124

luxury apartment homes in 5 acres of treed property

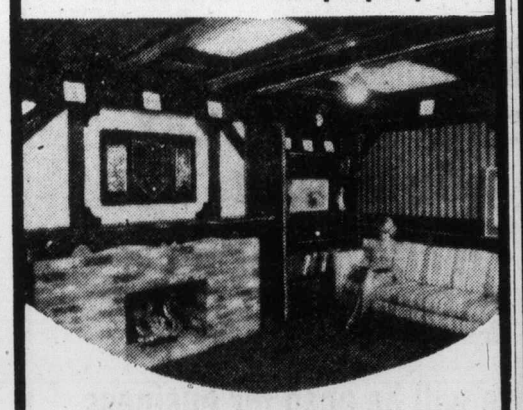

Below Market Financing

Can FBDB help you?
Financial assistance
Management counselling
Management training
Information on government programs for business
John Foster
one of our representatives will be at
Royal Oak Area Dec. 4

If you require financing to start, modernize or expand your business and are unable to obtain it elsewhere on reasonable terms and conditions or if you are interested in the FBDB management services of counselling and training or wish information on government programs available for your business, talk to our representative.

FEDERAL BUSINESS DEVELOPMENT BANK
(succeeding Industrial Development Bank)
850 Fort St., Victoria, B.C. 385-3375
Opening new doors to small business.

Yorkshire House
DOWNTOWN — 935 FAIRFIELD RD.

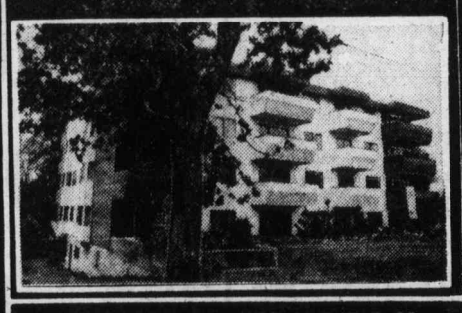

OPEN MON. — SAT. 12-5 P.M.
One Only — 1 Bedroom $32,000
Two Bedrooms from $40,500
OFFERING THE VERY BEST HOMES IN VICTORIA
GOING FAST — DON'T DELAY
QUIET LOCATION
CLOSE TO BEACON HILL PARK
Realtor
Canada Trust
REALTOR
595-5171

Kara Vista
2626 Blackwood St.

11½% Financing

ONLY 4 REMAINING
Only $39,500 to $43,500

- Two-bedroom condominiums
- Full fireplaces still available.
- Large suites — average 1200 sq. ft.
- Crestwood maple cabinets in kitchens with large eating area.
- Quiet location.
- Close to shopping, transportation.
- Fridge and stove included.
- Mortgage available up to 85% of price at 11½% over 30 years.

OPEN FOR VIEWING
1 P.M. to 5 P.M. MON. to SAT.
Exclusive with
F. G. CARVER & COMPANY
Prior Appointment 595-8664 or Open House 388-9242

National Trust
SINCE 1898
HIGHLIGHTS OF THE NATIONAL TRUST COMPANY ANNUAL FINANCIAL STATEMENTS
(For year ended October 31, 1975, with comparative figures for 1974)

STATEMENT OF INCOME	1975	1974
Income		
Interest from mortgage and other loans	$ 66,423,317	$ 54,987,367
Interest and dividends from investments	29,130,361	29,823,601
Fees and commissions	19,226,122	16,140,710
Real estate sales commissions	2,619,573	2,452,618
	117,399,373	103,404,296
Expense		
Interest on deposits and certificates	74,086,657	66,396,576
Salaries and staff benefits	17,022,582	14,078,308
Real estate commissions	1,606,283	1,513,209
Premises	3,535,070	3,123,963
Other	7,349,234	6,150,592
	103,599,826	91,262,648
Operating income before taxes	13,799,547	12,141,648
Income taxes	6,575,732	5,935,690
Net Operating Income	7,223,815	6,205,958
Other net gains after related income taxes		
Sale of investments	13,837	76,641
Sale of premises	189,502	—
Net income	$ 7,427,154	$ 6,282,599
Per share — Net operating income	$1.91	$1.64
— Net income	1.96	1.66

BALANCE SHEET		
Assets		
Cash and bank deposit receipts	154,348,042	144,279,546
Securities and accrued investment income	246,828,580	225,979,193
Mortgage and other loans	753,856,758	648,894,563
Other assets	7,941,711	6,143,514
	$1,162,975,091	$1,025,296,816
Liabilities		
Deposits, guaranteed investment certificates and accrued interest thereon	$1,088,380,300	$ 961,823,289
Other liabilities	16,246,754	9,580,360
Shareholders' equity	58,348,037	53,893,167
	$1,162,975,091	$1,025,296,816
Estates, Trusts, and Agencies	$3,146,500,000	$2,721,000,000

An Important Message To Our Shareholders
The Company's Annual Meeting would, in the normal course of events, be held on Wednesday, December 10, 1975. It has, however, been postponed because of the postal strike and will be rescheduled when that strike is over.
Shareholders will receive the complete financial statements for the year ended October 31, 1975 with the Notice of the Annual Meeting. In the meantime, copies of these statements may be obtained at any office of the Company.
J.L.A. Colhoun
President

National Trust Offices:
Toronto • Montreal • Oshawa • Hamilton • St. Catharines • Winnipeg
Calgary • Edmonton • Kamloops • Vancouver • Victoria

YOUR BEST BUY
In Quality 2 Bedroom Suites
AT REASONABLE PRICES
Whyte & Gower Recommend you See:
Waltham House
1101 Hilda Corner of Cook and Hilda
Bright spacious suites with 1½ or 2 bathrooms . . . and Waltham House is situated in an ideal neighborly location close to shopping, buses, Beacon Hill Park and the Dallas waterfront
2 Bedroom Suites priced from $39,000.
Gross Est. taxes $392-$520 (less your Provincial Home Owner's Grant) and Est. Monthly Estimate $41.03 to $44.93 per month.
OPEN DAILY 1:30-4:30 and 6:30-8:30
(Except Sundays, Holidays and Saturday Evenings)

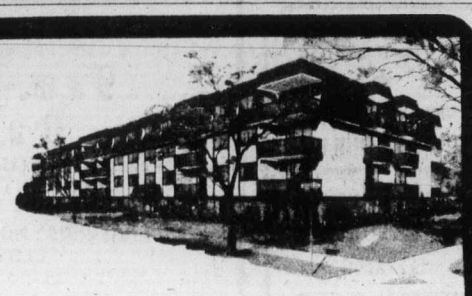

For Special Viewing Appointments Call 592-2407
Whyte & Gower
Victoria's Leading Condominium Brokers
Oak Bay Properties Ltd. 2227 Oak Bay Avenue

WEEKDAY LUNCHEONS
11:30-2:00
Entrees from $1.75
The James Bay Inn
270 Government Street

Cabinet faces quiz by fraud probers

OTTAWA (UPI) — Prime Minister Trudeau said Thursday he and other cabinet ministers might be interrogated in an RCMP investigation of alleged political fraud.

But, Trudeau emphasized, like the attempted interrogation of Minister Without Portfolio Jean Marchand, these probes would only be attempts to establish whether they had useful information to contribute.

Marchand, on instruction from Trudeau, cancelled a previously arranged talk with two RCMP investigators when it became apparent reporters had been tipped off about the meeting.

Trudeau told Marchand not to co-operate with the investigation until it was established how reporters and camera crews came to be at the minister's office ahead of the police.

The prime minister maintained there was nothing unusual about the RCMP visit, and said, "They probably will talk to me, too, and every member of cabinet."

Trudeau told the Commons, "I know of other ministers who in the same series of investigations have been visited by the police."

Justice Minister Warren Allmand, responsible for the RCMP, said he had been unaware of the Marchand visit, but "they did tell me they were going to be visiting on a co-operative basis certain members of this House, of different political parties, on the question.

"The RCMP intended to discuss this matter with some ministers and members of Parliament, as I said, in both the opposition and the government parties."

Marchand said he believed the investigators who tried to interview him wanted to establish "if there is anybody who received a privilege because he gave to the Liberal party."

The former head of the Quebec wing of the federal Liberal party said, "I have some files and I was a Quebec leader, and maybe I had some letters they wanted."

He said he presumed the RCMP wanted to see him in connection with their investigation into the granting of a five-year extension for the duty-free shop concession at Dorval airport in Montreal to Sky Shops Export Ltd.

This investigation has already led to raids on the home and Senate offices of Liberal Senator Louis Giguere.

Lonely dancer gets it all back – and then some

DETROIT (AP) — A 66-year-old woman, who claimed in a five-year legal battle that operators of a dance studio bilked her of $92,000, her life savings, has been awarded $892,000 in damages.

Anna Bartruff said her extreme loneliness allowed her to be "completely divorced from reason" by the studio operators.

"It seems to me that there must be some sanction utilized to discourage this kind of fleecing of the elderly," said Judge Joseph Sullivan.

Edgar RHOMBERG
LIBERAL
Saanich and The Islands!

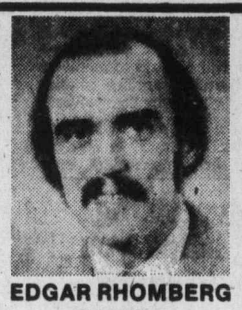

EDGAR RHOMBERG
Family Man
Successful Businessman
Resident of Saanich

- Actively involved in the affairs of his community
- Demonstrated Administrative ability . . . will co-ordinate at Provincial Level, solutions to the water problem
- Will insure proper planning and development of Saanich and The Islands
- Will work towards development of Recreational Facilities which need not come out of tax dollars

In SAANICH and THE ISLANDS ON DEC. 11th

ELECT LIBERAL RHOMBERG Edgar R. X

For Information Please Call 385-5306

Inserted by Saanich and The Islands Liberal Campaign Committee

A Very Timely Event!
MEN'S SHOE SALE
Substantial Savings on HIGH GRADE FOOTWEAR
25% OR MORE REDUCTIONS
on
HARTT-SALAMANDER-GALE
and other Quality Brands
OLD COUNTRY SHOES
"We Serve You Right!"
635 Johnson St.
Phone 383-7012
Downtown

Olympic dealer vanishes

OTTAWA (CP) — The RCMP is checking the authenticity of Olympic silver coins left by coin dealer Chuck Nahas who left his Montreal home four days before the RCMP could lay fraud charges against him.

A spokesman for the Olympic coin program said in Ottawa Thursday that "in any bankruptcy of a rare coin shop all coins are routinely inspected to make sure they are not fakes."

The organization said in a statement that the 350 people who have placed orders with Nahas' Inter-Exchange Rare Coin Shop will probably not get their money back.

"The program has no responsibility to intervene on their behalf," the statement said, because Nahas was not an authorized Olympic coin dealer.

Nahas, his wife and their four children disappeared near Toronto Nov. 3, four days before warrants were issued charging him with 11 counts of fraud and false pretext.

Earlier this year, Nahas gained publicity by selling full sets of Olympic coins at as much as $10 a set below list price. He also obtained Series IV Olympic coins from a German dealer a month before they were officially sold in Canada, offering them at a 10-per-cent discount.

Kickbacks investigated

MONTREAL (CP) — The Gazette says a $100,000 sale of seven mobile homes to the consortium building the Olympic village led to a police investigation of alleged kickbacks involving the project.

"We are investigating what appears to be the sale of seven mobile homes for exorbitant prices," the newspaper quotes a police source as saying.

The mobile homes have been used as on-site offices by the developers.

'Sounder'
BY HAMMOND
Continuous Showing Daily
The newest! The simplest! The best value in family fun! Just in time for Christmas. See it at
Hammond Organ Studios
In Victoria at
3400 Douglas Street
Phone 388-9177

MAZDA IS FIRST!

50* m.p.g. highway

38* m.p.g.

The '76 Mazda Mizer 1.3 litre is the first car to break the 50 miles per gallon barrier during the E.P.A. test of 1976 model cars. The Mazda Mizer is available in a four door station wagon, coupe or four door sedan.

From $3195**

Just arrived at your local Mazda dealer.

* Mileage based on EPA tests results for the 1.3 litre coupe with standard engine and 4-speed transmission. The mileage figures are estimates. The actual mileage you get will vary depending on the type of driving you do, your driving habits, your car's condition and optional equipment.

** Price based on manufacturer's suggested retail price for standard 1.3 litre four-door sedan P.O.E. Halifax, Montreal, Toronto, Vancouver, not including handling charges, license, gas, provincial sales tax or local freight where applicable.

'75 DATSUN 710
FOUR DOOR SEDAN
Low Mileage Company Car
(Stock No. D109)

SAVE $600!
(PRICED AT $3792)
($900 Less than a New '76)

(Motor Dealer Licence D-1925)

CATCH THE SPIRIT AT
2620 GOVERNMENT
AT HILLSIDE
385-6737

THREE POINT... MOTORS LTD. DATSUN

Advertising helps you to know.
CANADIAN ADVERTISING ADVISORY BOARD

B.C. chickens feed poor

The provincial agriculture department Thursday donated $50,000 to the Food for the Hungry program, to be used to buy canned B.C. poultry for Thailand, Haiti and Bangladesh.

The B.C. chickens to be purchased with Thursday's donation will help pay the salaries of Haitians working on irrigation and waste control methods, said Dulal Borpugari, Asian director of the Los Angeles-based agency.

In Bangladesh, the chickens, and small amounts of cash, will be paid to members of about 500 families building a new village for themselves.

Borpugari, who holds masters degrees in agricultural and mechanical engineering from the University of Illinois, said high-technology aid to developing countries will not assist in raising living standards.

Huge tractors and plows, while efficient on large farms in industrialized nations, don't provide enough jobs and can't do the job as well as people on small acreages of the type found in Asia, he said.

Borpugari said in Victoria Thursday that small, non-governmental specialized agencies can do a better job in raising living standards than large, government-connected groups.

He said that Food for the Hungry is not interested in expanding operations into more countries. It is already involved in about 15 nations, most in Asia and Africa.

Relief operations in Ethiopia, where Food for the Hungry is involved, is made difficult because of fighting between Eritrean guerrillas and the central government.

About 12,000 people a day die of hunger throughout the world, he said, but the situation isn't hopeless.

"They die one at a time and they can be saved one at a time."

But hunger and underdevelopment cannot be solved just by handouts, he said, and in addition to providing food relief, Food for the Hungry is also involved in bringing better medical care, education and farming methods to the areas it is working in.

CPR gets ultimatum

CAMPBELL RIVER — The Canadian Transport Commission has given Canadian Pacific Railway 72 hours to come up with detailed and comprehensive plans for shippers forced to use road transportation by the closure of the Esquimalt and Nanaimo Railway north of Parksville.

The CPR ordered all E&N Rail traffic north of Parksville halted last July on the ground that several rail trestles beyond that point were unsafe for traffic.

The 72-hour deadline was contained in a telegram to the company with copies going to various federal and provincial government officials and MLAs Karen Sanford (NDP—Comox) received a copy Thursday and made the contents available at a public meeting here Thursday night.

She told the crowd on hand to welcome Premier Barrett that "this is just another chapter in the fight against the CPR," and called on the federal government to make the railway live up to its obligations or turn the railway over to the provincial government. "We'll operate a decent service as part of the B.C. Railway," she told the cheering crowd.

Anderson slams NDP

Senior citizens requiring care outside the acute-care hospital system "simple don't have a chance," and the provincial government is to blame, Victoria Liberal candidate David Anderson charged Thursday at a public meeting.

Anderson said the province had only a handful of extended-care hospitals and most of those were taken over from private operators. At the same time, it is discouraging private operators.

Anderson's solution, which he claims is similar to that in Alberta, would give patients requiring extended care $17-per-diem and the patient could choose which hospital—private, fraternal, church or provincial—he wished to use.

Such a guarantee, he said, would allow operators to get CMHC money, and the "cruel situation" of the lack of extended care beds would be turned around.

Cost of the program, he said, could reach $30 million, but some could be recovered by freeing the more expensive extended care beds in provincial general hospitals.

"It is quite unfair—indeed cruel—for a couple to face total financial disaster if one of them gets sick and requires such care," said Anderson of the current situation.

Provincial elections

Nominations close with 41 in arena

Nominations closed Thursday for the Dec. 11 provincial election and 41 candidates filed papers on Vancouver Island before the deadline.

Candidates include six incumbents in the eight ridings (only Victoria is a two-seat constituency), with NDP, Social Credit and Liberals running the full complement of nine candidates on the Island. Progressive Conservatives have candidaates in seven of the eight ridings and there are four Independent candidates and two candidates representing the Communist Party of Canada. Jack Higgin, who was entered in the Comox riding under the Communist banner, withdrew because of ill health.

Candidates nominated on Vancouver Island are:

Victoria

Liberals—x-David Anderson and Terence O'Grady. NDP—Charles Barber and Gordon Hanson. Progressive Conservatives—Peter Stanley and Lloyd Burdon. Social Credit—Sam Bawlf and Ian Rendle. Independents—Richard Owen Kavanagh, Bill Scott.

Oak Bay

Liberals—Lee Jameson. NDP—Ray Vickery. Progressive Conservatives—x-Scott Wallace. Social Credit—Frank Carson.

Esquimalt

Liberals—Len Stephenson. NDP—Frank Mitchell. Progressive Conservatives—Thelma Dawson. Social Credit—Lyle Kahl. Independent—John Craggs.

Saanich, the Islands

Liberals—Edgar Rhomberg. NDP—Carol Pickup. Progressive Conservatives—Irene Block. Social Credit—x-Hugh Curtis.

Cowichan-Malahat

Liberals—Jev Tothill. NDP—Barbara Wallace. Progressive Conservatives—no candidate. Social Credit—Charles Bigg.

Nanaimo

Communist Party—Ray Holmgren. Liberals—William Matthews. NDP—x-David Stupich. Progressive Conservatives—Marjorie Moore. Social Credit—Graeme Roberts.

Comox

Liberals—Norm McLaren. NDP—x-Karen Sanford. Progressive Conservatives—. Vic Stephens. Social Credit—Dan Hanuse.

Alberni

Communist Party—Otto McDonald. Liberals—Cecil McKinnon. NDP—x-Robert Skelly. Progressive Conservatives—Bud Schroeder. Social Credit—Charlie Haggard.

x—indicates incumbent.

Jordans

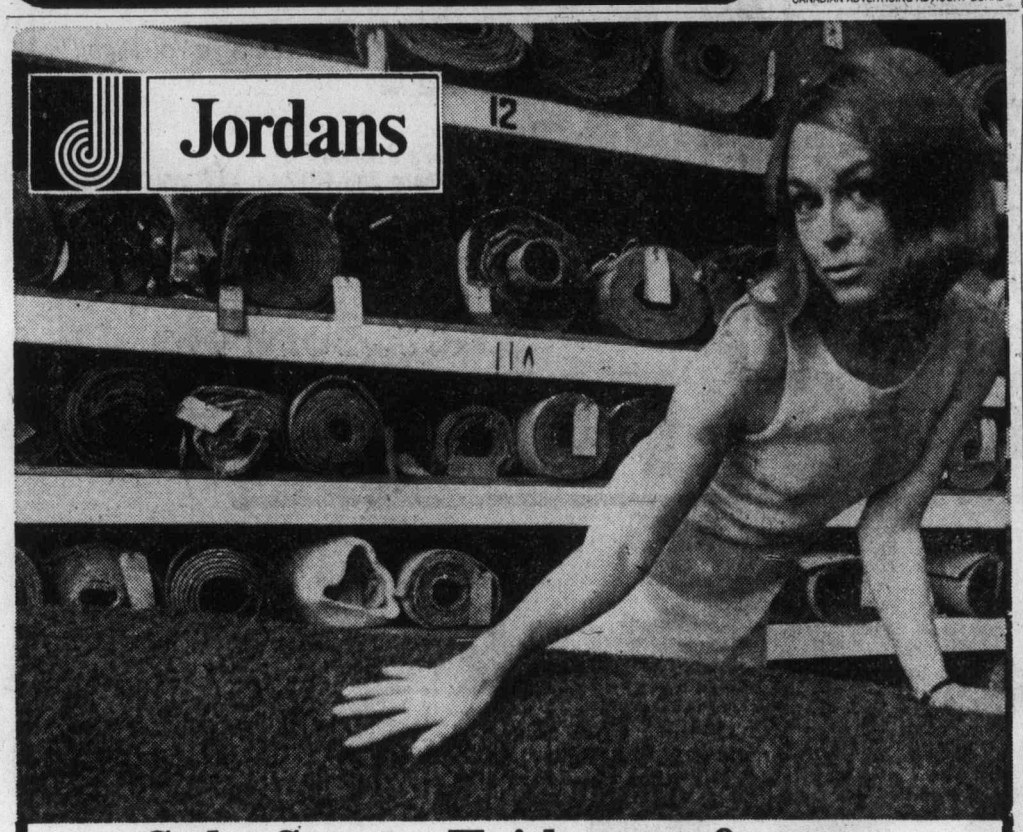

Sale Starts Friday at 9 a.m.

BROADLOOM CLEARANCE

If you're one with more flair than funds, this is your moment for

INCREDIBLE SAVINGS

on Jordans Famous "Fashion Leader Carpets"

To balance our stocks and make room for new shipments — we are clearing thousands of yards of beautiful broadlooms at fabulous discounts.

CHEERLEADER
Multi-coloured nylon shag. Evergreen, Desert Mood, Blue Emerald, Cedar Bark, Mauve, Azure, Hot Orange, Rustic Red, Snowflower, Calypso Plum.
Sq. Yd. $7.19

KITCHEN CARPET
Printed pattern, two colours only — Sand Dune, Casino Red.
Sq. Yd. $9.77

SAXONY PLUSH NYLON TWEED
Sand Bar, Spring Moss, Summer Gold.
Sq. Yd. $10.99

PLAIN CARVED SCROLL
Burnt Copper, Honeycomb Gold.
Sq. Yd. $13.77

FRIEZE TWIST NYLON
Ever practical and good looking. Two colours only — Celadon Green, Ivory.
Sq. Yd. $11.99

HEAVY QUALITY
Cut and uncut, high, low design. Soft and Silky style. One colour only — Sun Sparkle.
Sq. Yd. $16.99

PRINTED FAMILY ROOM AND KITCHEN CARPET
Strawberry, Butterscotch.
Sq. Yd. $10.77

LUXURIOUS PLUSH VELVET
One Colour only — Carmin Red.
Sq. Yd. $14.99

FRIEZE SHORT SHAG NYLON
One colour only — French Lavender.
Sq. Yd. $11.99

SCULPTURED DUAL TONE NYLON
Very heavy, closely-woven for excellent wear and beauty of design. Tiffany Amber, Tangerine, Taureg Brown.
Sq. Yd. $15.99

SUPER HEAVY FRIEZE NYLON
Jordans finest nylon twist. Sunset Gold, Aquamarine.
Sq. Yd. $17.99

NYLON SHAG TONE ON TONE
Mist Green, Soft Blue, Copper Rust, Pale Gold.
Sq. Yd. $6.88

Jordans

854 Pandora Ave., parking in rear
385-6746
Open Fri. 'til 9

3110 Shelbourne
Hillside Shopping Centre
595-1521
Open Weds., Thurs., Fri. 'til 9

1200 Broad
385-2493
Open Fri. 'til 9

Up-Island Residents
Call collect
D. Griff, Nanaimo
753-4222

Your assurance of satisfaction is Jordans 47-year reputation for quality and value, service and integrity.

EATON'S

Hollywood's Canada
by
Pierre Berton

After such national classics as **Klondike, The National Dream** and **The Last Spike,** it seems surprising that Pierre Berton should turn to movies as a subject for his latest work.
But **Hollywood's Canada** isn't about movies at all. It is Berton's belief that the image of Canada has been moulded largely by Hollywood films. Anyone who believes that there is no such thing as a distinct Canadian identity, will have to change his mind after reading Berton's **Hollywood's Canada. 13.95.**

Meet Pierre Berton in our Book Department on Friday, November 28, from 12:00 to 12:30, where he will be autographing his latest work, **Hollywood's Canada.**

HEAR
DAVE BARRETT
SATURDAY NIGHT, NOVEMBER 29th, 8 P.M.
S. J. Willis School
923 Topaz

British Columbia has strong leadership.

Let's keep it that way.

Paid by the Lower Island NDP

LAST 2 DAYS

EATON'S ANNIVERSARY GIFT SALE

Home entertainment gifts on sale now for your family

We double check our prices for you

Save now on a Viking 26" color console TV . . . the lasting gift

699.00

On sale for 2 days only! Viking 26" color console TV with solid-state 28,500 volt circuitry. Negative Black Matrix picture tube gives brightness, brilliance and color clarity. Precision, preset, color, tint, fine tuning holds your settings. Direct-read channel indicators and up-front controls. Insta-view for sight and sound in seconds. Energy-saving defeat switch turns off Insta-view if desired. Pecan finished cabinet. About 33Wx24Dx29H".

Televisions, Dept. 460, Main Floor
Home Furnishings Building

Popular albums at popular prices for 2 days only!

Records that should be part of a real collection

Columbia records 3.97 ea.

Most are available in 8-track tapes 4.97 ea.

Jim Nabors Sings The Lord's Prayer

Marty Robbins Greatest Hits 1 record.

Jim Nabors, How Great Thou Art 1 record.

Johnny Cash's Greatest Hits Volume I.

Lynn Anderson Rose Garden 1 record

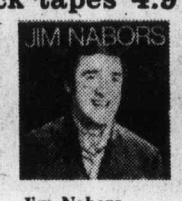

Jim Nabors Everything is Beautiful

Boots Randolph's Yakety Sax 1 record

Ray Conniff Greatest Hits 1 record

Dr. Hook and The Medicine Show. 1 record.

Pickwick records 3.79 ea.

Most are available in 8-track tapes 4.97 ea.

The Good Time Songs of Glen Campbell. Set of 2.

Guy Lombardo The Sweetest Music. Set of 2.

Mills Brothers. 2 sensational albums.

Kings of Swing on 2 terrific records.

The Hymns of Tennessee Ernie Ford. Set of 2.

Frank Sinatra Special—2 record set.

Nat King Cole Nature Boy 2 record set.

Paul Anka Way Fantastic 2 record set

The Piano of Roger Williams 2 record set.

The Mamas and The Papas. Fine 2 record set.

RCA records 5.97

Most are available in 8-track tapes 6.97 ea.

The Best of Great year. Vol. 3. 2 record set.

Bobby Bare Sings Lullabys, Legends and Lies. Set of 2

Mamas and Papas 20 Golden Hits. 2 record set.

This is Henry Mancini, Vol. 2. Set of 2.

This is John Gary. Terrific 2 record set.

Arthur Fiedler Boston Pops. Motion Picture Classics. 2. Record Set

Harry Belafonte. Belafonte Live. 2 record set.

Elvis Presley Aloha From Hawaii. Set of 2.

The Best of John Coltrane 2 record set.

Shop now while the sale is on and use your handy Eaton's Account.

EATON'S **downtown**

Store Hours Daily: 9:30 a.m. to 5:30 p.m. Thurs. and Fri. Shop 'til 9:00 p.m.

Hurry! Friday and Saturday the last 2 value-packed days of

EATON'S downtown

Store Hours Dauly 9:30 a.m. to 5:30 p.m.
Thurs. and Fri Shop 'til 9:00 p.m.

EATON'S ANNIVERSARY GIFT SALE

Assured accuracy, Eaton savings, complete with eveready case — Asahi Pentax KM camera!

289.88

- camera features unique "K" bayonet mount
- open aperture meter reading
- behind-the-lens C.D.S. meter system
- metering activation by foolproof photo switch
- advanced super multi-coating on lens
- A.S.A. speed range 20-3200
- depth of field preview button
- hot shoe for cordless flash connection
- plus traditional reliability features
- with 55 mm f/1.8 super multi-coated lens.

Cameras, dept. 512, lower main floor

3-pce. Kroehler suite in Honey Oak finish now

749.99

Constructed of oak veneers and solids with dovetailed and centre guided drawers. Triple dresser, plate glass mirror, 5-drawer chest, 54/60 headboard. Night table 99.99

Furniture, Dept. 270, Second Floor, Home Furnishings Bldg.

Choose from four sale-priced seating specials

Sofa **299.99**

High-backed comfort upholstered in walnut toned polypropylene fabric. Semi-attached back cushions. Matching pieces: love seat 249.99, chair 200.00, ottoman 99.99. Sale on while quantities last!

Furniture, Dept. 270, Second Floor, Homefurnishings Bldg.

Electric serving dish, a hostess favourite just

17.88

Great for holiday entertaining. The White Swirl serving dish with electric glazed white ceramic server has 40 watt element to keep food warm. 96-oz. capacity. 5' cord.

China, Dept. 252, Main Floor, Homefurnishings Bldg.

English bone china mug values to give or keep

each **2.99**

Always popular, these elegant tall line mugs featured gold colored trim and assorted floral designs. Specially priced now at Eaton's in time for gift-giving.

China, Dept. 252, Main Floor, Homefurnishings Bldg.

Haddon Hall for easy, economical paint jobs

Specified interior latex, white 36 tinted shades. Qt. 2.19 Gal. 7.19
Specified Interior semi-gloss, white, 36 custom shades. Qt. 2.89 Gal. 7.99
Specified Interior exterior gloss enamel Qt. 2.89 Gal. 9.59
Specified Inter-exterior floor enamel, Grey Qt. 2.89 Gal. 9.59
Specified roller kits, 7½", 2.89; 9½", 3.99

Paints, Dept. 274, Lower Main

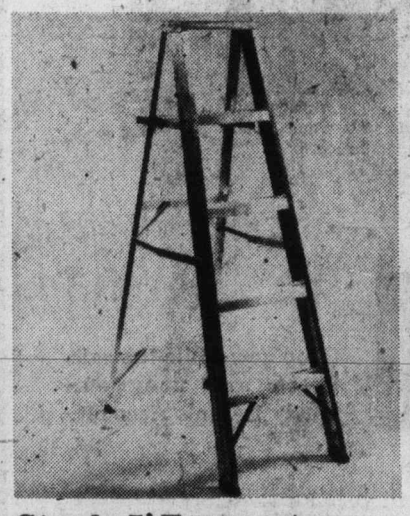

Sturdy 5' Tecomaster aluminium stepladders

15.99

Always handy to have, especially when the price is so low. A lightweight ladder with slip resistant foot, bucket shelf. 6' ladder, 17.89.

Paints, Dept. 274, Lower Main

Split cowhide jacket has snuggly lamb collar

59.99

Single breasted wrap hit is over the hip length for added warmth. Comes in brown, navy or rust and is specially priced right now. 5-15.

Peppertree, Dept. 244, Eaton's Floor of Fashion

Bomber style cardigans team with sale slacks!

9.99

Start your outfit with this long-sleeve, zip front look with sherpa trim on the collar. Machine wash. In jade, blue, brown or ginger acrylic. S.M.L.

Popular Price Sportswear, Dept. 645, Third Floor

A fashion pant special in hit gabardine look!

14.99

Match them up to the sweater (left) in blue, jade, brown or ginger. Styled with fly front, half elastic band, 2-button waistband. Washable.

Popular Price Sportswear, Dept. 645, Third Floor

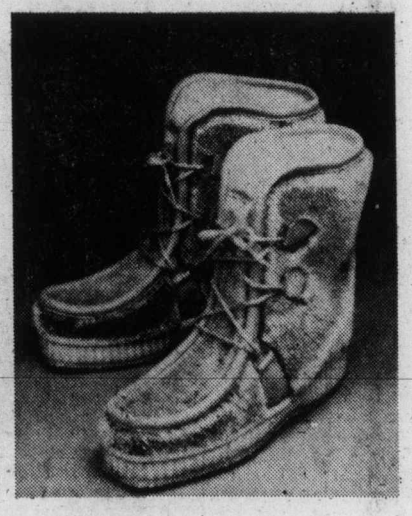

8" imitation sealskin apres ski boot savings

18.99

Acrylic pile lined with imitation crepe wrapped sole and 3-ring tie styling. Full sizes 6-0 at Eaton's savings now.

Women's Shoes, Dept. 238, Floor of Fashion

BARRY KENNARD
Helps You Unwind
3-6 pm C-FAX 1070

The Daily Colonist.
(ESTABLISHED 1858)

7-DAY MONEY BACK GUARANTEE
USED CARS
peter pollen ford

Judge fears court chaos

In the strongest words yet voiced about the problems of busy Victoria provincial court, a judge of the court said Thursday that "something must be done before utter chaos takes place."

Judge F. S. Green, without criticizing anyone specifically, said a communications problem had "resulted in this charade in a court that is overburdened, running four months long and is not able to get on with one trial this day."

He spoke near the end of a two-sitting court day when 37 names were called for charges, remands and trials. Eight of the 37 were called twice and two others were called three times.

The 9:30 a.m. call list, normally fairly long but still short enough to allow a trial before the lunch break at 12:30 noon, ran this time until 12:40 and six of the cases had to be set over to the afternoon sitting for sentence, bail or trial dates.

The trial set for the morning sitting was resolved by a guilty plea. But then came the 2 p.m. sitting with two preliminary hearings added to the morning slopover.

Neither went ahead, due mainly to the fact one of the three regular provincial court judges was absent for the day — Judge William Ostler was at a judges' meeting in Vancouver — and lawyers indicated they had been advised the hearings would have to be delayed.

"I suppose what disturbs me is the entire breakdown of the proceedings in this court this afternoon," Green said quietly.

"One judge is away from this jurisdiction for one day. As a result, it seems to me (that) a non-communication — if there was communication, then it is even more deplorable — has resulted in this charade of a court that is overburdened, running four months long and is not able to get on with one trial this day.

"It speaks of a deplorable, unsatisfactory and unacceptable lack of communication in this provincial court system. I feel very strongly that something must be done before utter chaos takes place in this provincial court.

"And this is the most important court, in my view, in the criminal jurisdiction. It is inexcusable what is taking place."

Green found an early date of Dec. 4 for one of the hearings but the other had to be delayed until March 18. In a bail case, the judge said the accused person's record justified detention but no hearing dates were available for four months and custody until then would not "satisfy the needs of the criminal justice system."

Instead, he set bail in the case at $1,500.

The strain of extra work growing out of the 1960s drug boom did not begin to hit the two-section court building at 633 Fisgard until 1971. Late that year, Ostler urged a second criminal section. It was opened in 1973, with Green as the presiding judge.

The gap between charge and hearing was about eight weeks in 1971 and has doubled in the four years since, with main reasons including the expansion of Legal Aid and the length of hearings involving wiretap evidence.

Earlier this month, Victoria Bar Association president Dr. J. J. Gow said the shortage of courtrooms is straining the justice system. And before Ostler Wednesday, Victoria lawyer David Wilson was similarly critical of a provincial government decision not to increase court space while renovating the Law Courts on Burdett.

Green
. . . 'charade'

Hospital strike possible

Workers at Royal Jubilee Hospital will take a strike vote next Thursday as the Hospital Employees' Union, representing about 16,000 employees at 103 provincial hospitals, prepares for possible job action.

Union members at 20 major provincial hospitals including Jubilee, Victoria General Gorge Road and Nanaimo General, will be asked to authorize strike action in response to what union business agent Jack Gerow called a "reactionary" offer from the Health Labor Relations Association.

Strike notice will be served as soon as the voting is completed, Gerow said Thursday night in a telephone interview from Vancouver.

If HLRA, which bargains for the hospitals, does not change what it calls its "final" offer, there will be a strike of some kind Jan. 1, Greow said. Under recent changes to the labor code, a legal strike also includes slowdowns and work-to-rule campaigns. The union's contract expires Dec. 31.

Meeting dates for workers at Victoria General, Gorge Road and Nanaimo General have not yet been set, Gerow said.

According to the union, the offer from the HLRA would result in a 13-per-cent cut in real wages over a two-year term, plus elimination of premium pay for work on three statutory holidays and removal of retroactive wage increases for employees in job classifications under review.

The hospitals' bargaining team has proposed no wage increases for 1976 and 1977 and the continuation of the present cost-of-living adjustment.

The two sides meet Monday with mediator Ed Sims but Gerow said he is not optimistic of the outcome because of the "intransigent" attitude of the employers.

Between two-thirds and three-quarters of the union's membership are employed at the 20 hospitals.

The union is asking for a $2.50 an hour increase over two years, plus a dental plan, improvements in annual vacation time, increases in severance pay and reduction of the work week to 35 hours from 37½ hours.

The average rate is now $5.61 an hour, or $905 a month.

Negotiations between the union and HLRA broke off Oct. 31.

Political blows hard but . . .

Oak Bay candidates fight clean

By HUBERT BEYER
Colonist Reporter

The four candidates contesting Oak Bay in the Dec. 11 provincial election exchanged hard-hitting political blows Thursday, but the fight was clean.

Also absent was the hostile anti-Socred mood which dominated the three previous all-candidate meetings held on the University of Victoria campus.

Students displayed a definite dislike for the Social Credit party, but they refrained from attacking the candidate on personal grounds.

Progressive-Conservative Leader Scott Wallace, lone Tory in the legislature before it was dissolved, appeared to be the idol of the crowd of 200 students.

He was welcomed to the speaker's podium with tumultuous applause.

He appealed to the audience not to allow further polarization of extremes in this election.

"We must have some moderate, more constructive voice in the house after Dec. 11; there must be something other than the NDP and Social Credit, that's for sure," Wallace said.

He attacked Social Credit statements that spending would be cut when, for all to see, the party was spending huge amounts of money during the campaign.

"If the way they spend money in the campaign is an indication, God help us if they become the government," he said.

An unsolicited testimonial came from one student in the audience who was told during the question period not to confine his questions to the Socred candidate, but also ask Wallace.

"What should we ask him? Wallace's integrity is not in question," the student replied, accompanied by loud applause.

Frank Carson, Social Credit candidate, handled himself far better than his colleagues in previous meetings on campus.

He told the students he didn't want to talk about the social services his party would deliver if they formed the government.

"It must be fairly obvious by now that all parties have a social conscience, he said.

He warned that continued depletion of non-renewable resources would soon lead to an energy crisis.

He criticized diversion of funds from the sale of gasoline to the Insurance Corporation of B.C.

People who will suffer from an energy crisis in the future, he said, are now subsidizing car owners.

Government, Carson said, can give the people anything, provided they want to pay for it.

Large overruns in government spending shouldn't be tolerated.

Carson said the Socreds, if elected, would stimulate the economy of the province which, in turn, would increase government revenue that could be spent on people.

Ray Vickery, NDP candidate, appeared to be in a little hot water when his Liberal opponent said "your membership in the Liberal party runs out this afternoon."

Vickery said his commitment to the NDP was a matter of record.

"I've been concerned by the attempts by a number of people not to defeat the minority parties, but to destroy them. I became sufficiently concerned that, in a moment of naivety, I took out a membership in the Liberal party," he said.

That statement earned him applause.

Asked why he was trying to defeat Wallace in Oak Bay when he was so worried about the destruction of the minority parties, he replied:

"It's tempting not to contest a weak riding, but I think it's immoral. You shouldn't just say there are nothing but Conservatives in Oak Bay, so we won't bother fielding a candidate."

This would deprive same people of their vote and our whole system would ultimately break down, Vickery said.

Wallace was the first to loudly applaude Vickery's statement.

In his speech, Vickery accused the Socreds of not offering any platform to the people.

"Each day, the leader of the Social Credit party comes out with another point of the NDP platform," he said.

He referred to advertisements in Thursday's newspapers which state that Bill Bennett is discounting "ugly rumors" which say that a Socred government would immediately fire a lot of civil service staff.

"I found the source of that rumor. Bill Bennett himself is quoted in the Vancouver Sun in September, 1974, as saying that massive firings would result if he were to form a government," Vickery said.

Politicians, he said, do funny things, but how many had ever started ugly rumors about themselves? he asked.

Lee Jameson, Liberal candidate, said she realized that the odds were against her in this election, but she also realized that people must have a choice.

The Liberal party, she said, had traditionally been supported by those who felt the need for change and reform.

"Government doesn't know what's best for me. I do, and I would like to be an individual from the cradle to the grave," Mrs. Jameson said.

Social Credit, she said, was financed by big business and the NDP owed a debt to the unions.

"If elected, debts must be paid somewhere along the line," she said.

There was very little difference between the Conservatives and the Socreds, she said.

And in the case of Wallace and former premier W. A. C. Bennett, she added, one was a disgruntled Conservative, the other a disgruntled Socred.

—Colonist photo by Ian McKain

In unguarded moment, from left, Vickery, Carson, Jameson, Wallace

Left William Head Wednesday

Escapers caught near Sidney

Two men sentenced in 1970 to more than 28 years in prison were recaptured Thursday less than a day after they disappeared from the William Head institution.

The two were recaptured without resistance about 5 p.m. when a suspected stolen car was forced off the road by Sidney RCMP at McTavish and Pat Bay Highways. The two may appear in Victoria court today.

Colwood RCMP said earlier Glen John Glowa, 34, and John Edward Wonnacott, 28, were considered dangerous and might try to get weapons. But police and other sources added they felt the two men might be more interested in getting off Vancouver Island.

William Head officials said the two were reported missing at the 10 p.m. count Wednesday.

Police suspected the two men might have stolen a car after 11 p.m. Wednesday from outside the home of Victoria realtor William Holmes, 664 Lombard, in Metchosin. The family noticed the car was gone at 7 a.m. Thursday.

Glowa, a native of Vancouver, was sentenced there Nov. 26, 1970, to 17 years for four robberies and two thefts. He was due for mandatory-supervision release in July, 1982.

Wonnacott, born in Dryden, Ont., was sentenced Jan. 31, 1971, in Vancouver to 11 years, six months and 15 days for three robberies, assault causing bodily harm, theft and parole forfeiture. He was due for release in December, 1979.

Prison officials said Wannacott recently asked about a sex-change operation in a prison hospital but his request was turned down.

Wonnacott had been released on 13 temporary passes, all but one under escort, and always returned. Glowa had never received a temporary pass.

Their escape route was unknown but they may have gone around a shoreline fence.

MP cites lingering strike

Media mauled on mail

The press is to blame for the continuation of the postal strike, according to John Reynolds, Conservative MP for Burnaby-Richmond-Delta, who was in Victoria Thursday night as guest speaker at a meeting to elect delegates to the national leadership convention.

Reynolds, who said he is not a candidate for the leadership, said he cannot understand why the press has not taken a stronger stand on the subject of the postal dispute.

"The press is one of the mediums in this country that can force the government to do anything," said Reynolds, adding that the press should have forced the government either to demand that workers be allowed to vote on the strike offer, or to legislate the workers back.

The Conservative position is that unless the workers vote to go back to work, they would legislate them back.

Reynolds said that he feels most Canadians, including the postal workers themselves, would be happy with legislation to get the postal service operating again.

"It is more important to force them back to work than to watch Canada go down the drain," said Reynolds, adding that the strike is ruining businesses, as well as preventing Christmas mail.

Reynolds slapped what he called the lack of integrity in government, citing the number of scandals being uncovered in Ottawa.

He noted that the government has asked for another extension of the five-year ban on capital punishment because it fears that a total ban effort would be defeated, and that it still refused to carry out the death sentence even where provided for the killers of policemen and prison wardens.

The penitentiary system, said Reynolds, is falling apart, and temporary leaves are being allowed dangerous sexual offenders and habitual criminals.

About 40 convicts in each category are granted these temporary leaves, said Reynolds.

Reynolds closed his speech by appealing to all to get out and work for Scott Wallace, provincial Oak Bay candidate.

"Scott Wallace is a leader of our party," he said.

"It is important for our party that we get that leader back in the house to maintain our viability as a party.

"If we let the party go down provincially we will go down federally, so do get out there and get Scott Wallace elected."

The 60 or so members at the meeting elected Brian Smith, Dermod Owen-Flood and Margaret Richards as delegates to the February nominating convention.

Faulty fireplace blamed in Victoria house blaze

A faulty fireplace was blamed Thursday night for a fire in a two-storey house at 1013 Pendergast occupied by Mr. and Mrs. T. R. Outteridge.

The fire went up into the upper floorof the house. Victoria firemen were at the scene for an hour.

—Colonist photo by Ian McKain

People tree christened

Eaton's 40-foot "People tree" to aid Colonist 500 Fund was officially opened Thursday by Mayor Peter Pollen. Tree was set up Wednesday in mall on Broad Street between two Eaton's buildings. Pollen is flanked by Colonist publisher Richard Bower, left, and Eaton's manager Reg Hind, as they make initial donations.

Bruins' power-play devastating since trade

NEW YORK (CP) — These are salad days for coach Don Cherry as he enjoys the resurgence of his Boston Bruins and the explosiveness of Bobby Orr and Brad Park on the power play.

"They know when they skate on the ice, they're going to win," says Cherry. "I like that attitude."

The Bruins' fortunes began to change for the better after the big Nov. 7 trade with New York Rangers — Phil Esposito and Carol Vadnais for Park, Jean Ratelle and Joe Zanussi.

Twenty-two games into the season, the Bruins are unbeaten in nine, rate near the top of the National Hockey League in power-play goals, and are within six points of first-place Buffalo in the Adams division.

Cherry won't disagree with the suggestion that the Orr-Park power play, new as it is, has become the most devastating in the NHL.

"I should say so the way they shoot 'em from the points, and they've only been together six or seven games. Wait until they've been together about 40 games and they're on those points, and they get it down pat. We've got a lot of goals on the power play since they started."

It's the kind of raw power coaches, and Park himself, dream about.

"I certainly love to see those guys out there," Cherry said in an interview after the Bruins overpowered the Rangers 6-4 Wednesday night.

"They're very unselfish. I wish they'd get a little more selfish and blast a little more. But that'll come."

Park, who stood in the shadow of Orr as the NHL's "second-best" defenceman while with the Rangers, feels Orr's example has helped make his own game much stronger.

"I watch Orr all the time when I'm on the bench and he's on the ice," Park said. "He always amazes me."

The big thing about Orr, Park said, is the way he puts the puck always on the net. "It kind of slipped my mind for a while, but now I seem to be getting the puck back to the point more and getting it through, and getting it on the net."

Orr has become much more deliberate on the ice since his fourth knee operation.

"I haven't done a thing to him," Cherry said when asked if his coaching or Orr has changed. "He's done it himself. Right from the very first game, he's played something like 35 minutes a game. His knee is getting better every day, and his shot — well, you saw him blow one right by the goalie."

After missing the first 12 games of the season, Orr has taken up where he left off after winning the scoring championship with 135 points last season. In 10 games, he has five goals and 13 assists.

If the power play keeps going the way it has, Park feels it's "going to be the greatest thing ever."

But he cautions that Boston hasn't broken any records yet and Buffalo, Montreal and Philadelphia all have great power plays.

"We haven't broken any records, but we have been winning hockey games and I think that's the most important thing.

"When you go out on the power play with that kind of calibre of players, you're feeling is that you're very confident that you're going to get a goal or you're going to get some scoring opportunities, and that can make a big difference between a good and a bad power play.

"The main thing is getting the shot through and Bobby is tremendous at that and I hope that I can complement him and he can complement me."

Sport digest

Stamps continue search for coach

REGINA (CP) — Calgary Stampeders' search for a head coach for the 1976 Canadian Football League season moved to Winnipeg today after a talk Wednesday with Ron Lancaster.

Gary Hobson, Stampeders general manager, spent three hours with Lancaster, who previously announced he is considering retiring as Saskatchewan Roughriders quarterback, talking about the job.

"There is nothing concrete that came out of it," Lancaster said. "We just had a talk and I guess I'm just one of four guys being considered."

Hobson was to meet Joe Faragalli, Winnipeg Blue Bombers assistant coach, today on the same subject.

Jack Gotta and Perry Moss, both former CFL head coaches, are the others believed in the running for the Calgary job.

Bob Baker, an assistant coach with Calgary before he took over as head coach when Jim Wood was replaced midway through the 1975 season, apparently is not being considered.

Bays top Terrace hosts

TERRACE — Oak Bay, turning it around with a 22-12 third quarter, bested Terrace, 77-68, in an exhibition boys' high school basketball game on Thursday night.

The first game on a three-game trip which ends with games in Prince Rupert tonight and Saturday night, it brought Bays their first win of the season. They were edged out last weekend by North Surrey and Abbotsford.

Kermodes had a 40-36 lead at half-time, but the Bays stayed in control after taking charge in the third quarter. Their balanced attack produced five players who contributed double-figure scoring—Ken Kirzinger (16), Dave Richmond (15), Craig Higgins (13), Mike Miller (12), Charlie Fisher (11).

Al Olson of Kermodes was the game's top scorer with 18 points.

Victoria girls unbeaten

KAMLOOPS — Defending-champion Burnaby Central and Victoria, last year's runnerup, were the only undefeated teams to emerge from the preliminary round in the B.C. girls' high school volleyball championship Thursday.

Both teams posted 5-0 records to lead their respective six-team divisions of the 18-team tournament and both advanced to the championship round which begins today.

Courtenay, which had a 4-1 record, also earned a berth in the championship round but Oak Bay was 2-3 and relegated to the consolation round.

The nine teams in the championship round will play six more games each and the two teams with the best overall records, including preliminary play, will meet in the championship match Saturday.

Players plead not guilty

SYRACUSE, N.Y. (AP) — Five members of the Beauce (Quebec) Jaros North American Hockey League team pleaded not guilty Thursday to felony charges of assaulting two police officers during a game scuffle.

City court Judge Morris Garber set bail at $2,500 and the players were remanded to the city jail as the team management sought to have bail money wired in from Canada.

The five Jaros players were arrested Wednesday night when a fight broke out during a game against Syracuse Blazers.

Charged with second-degree assault were Joe Hardy of Quebec, the league's leading scorer; James Troy of Boston; Wally Weir of Montreal; Peter Folco of Verdun, Que.; and Giles Bilodeau of St. Prime, Que.

Weir, Folco and Bilodeau, who were in the stands during the game because they were under a two-game suspension, were also charged with disorderly conduct, obstructing governmental administration and resisting arrest, all misdemeanors.

Off-duty Syracuse patrolman James Glavin suffered a concussion and cuts and bruises, and patrolman Ernest Hegel suffered head bruises and strained fingers during the scuffle, authorities said.

The Jaros, from St. Georges de Beauce, Que., lost the game 8-1.

Boxing Club side pads hoop lead

	P	W	L	F	A	Pts.
LBC Seniors	9	9	0	729	533	18
James Bay	8	6	2	565	513	12
Oak Bay	8	5	3	649	558	10
LBC Juniors	8	4	4	489	493	8
Independents	8	3	5	465	554	6
Victoria Jrs.	8	1	7	493	658	2
Stevens	9	1	8	630	711	2

Next games: Monday — London Boxing Seniors vs. London Boxing Juniors; James Bay vs. Victoria Juniors; Royal Oak School. Royal Oak School.

London Boxing Club Seniors extended their lead in the Victoria Senior B men's basketball league to six points Thursday night with a tough 74-70 win over third-place Oak Bay.

The winners held slim leads through most of the first half, fell behind 38-39 at half-time but then opened up a comfortable lead midway through the second half and weren't seriously threatened again.

Jim MacKay and Duff McCaghey were the big guns for the winners with 29 and 24 points, respectively, while Corky Jossul led Oak Bay with 24 points and John Lauvaas contributed 18.

OAK BAY (70) — John Lauvaas 18, Tom Hatcher 12, Corky Jossul 24 Bruce Vallor 2, Al Huddleston 2, Ken Christensen 4, Del Christensen 2, Jack Newnham 6.

LONDON BOXING (74) — Jim MacKay 29, Alf Hass 4, Rich Connolly 4, Duff McCaghey 24, Dave Wirtanen 2, Dan Ireland, Bill Hingley 4, Marc Laverth 2, Loris Corletto 2, Mike Reimer 3.

The Original Knight
SOLUNAR TABLES
When To Fish Or Hunt

According to the Solunar Tables calculated for this area, the best times for hunting and fishing for the next 48 hours will be as follows (Times shown are Pacific Daylight Times):

TODAY			
12:05	6:40	12:35	7:10
TOMORROW			
12:50	7:30	1:25	7:55

Minor periods, shorter duration, light type.

Major periods, lasting 1½ to 2 hours, dark type.

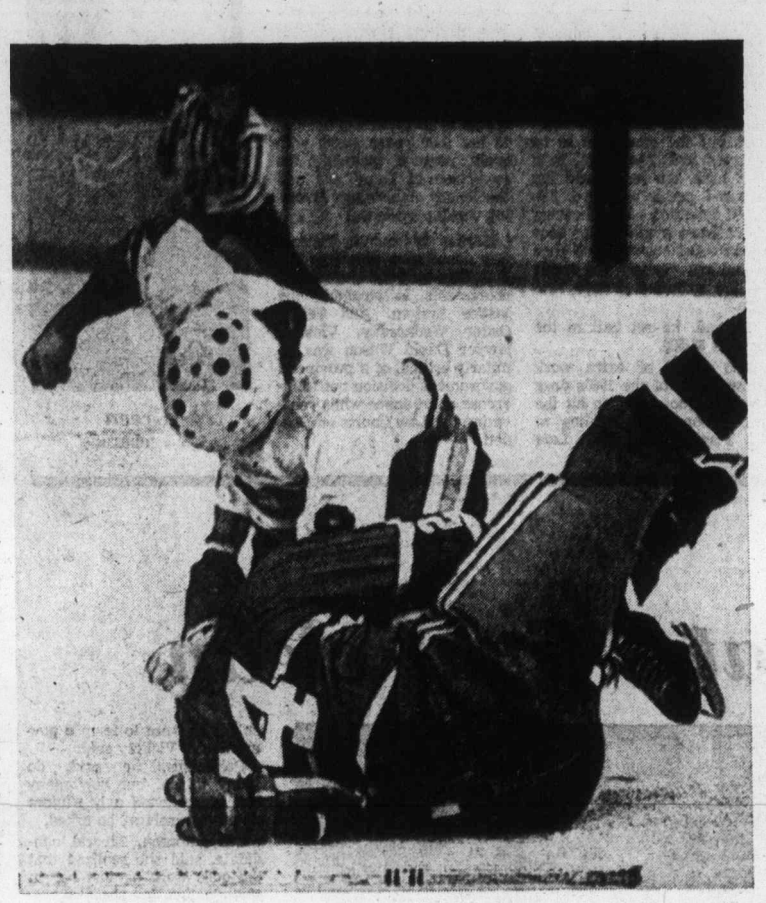

— AP

FIRST PUNCH is landed by former Victoria Cougar Garry Howatt of New York Islanders as he and Don Awrey of Montreal Canadiens tangled in first period of Thursday night National Hockey League action. Awrey suffered an eye injury in the scrap and both drew minor penalties.

Canadiens continue tight defence play

Montreal Canadiens appeared to have noted that winning the Vezina Trophy has been a prelude to winning the Stanley Cup in each of the past three seasons.

Still in the top three National Hockey League teams in scoring, the new-look Canadiens are so far easily the league's best defensive club, and making a success of coach Scotty Bowman's announced intention to concentrate on defence this season.

Canadiens stopped New York Islanders, for the first time in eight games, on Thursday night with a 2-1 victory in New York.

It was the fourth win in a row for the Norris Division leaders, and it improved their glittering defensive record. Canadiens, who own a league-leading six shutouts, have permitted only 45 goals in 23 games for a goals-against average of 1.95.

Closest to that are Buffalo Sabres, who have a 2.14 goals-against average in two fewer games. Philadelphia Flyers, who have won the Vezina Trophy the last two seasons, have allowed 12 more goals than Canadiens in the same number of games.

Ken Dryden, who appears to be in the form which made him a rookie sensation three seasons ago, had an easy third period on Thursday but was steady in the first two periods, missing only one shot out of the 20 aimed at him. The Islanders, who tied the score late in tthe second period, managed only three shots in the final 20 minutes.

Defenceman Larry Robinson, set up by Guy Lafleur, opened the scoring. Billy MacMillan tied it up less than two minutes later. Steve Shutt, who has been contributing some important goals this season, broke the tie early in the third period with his ninth scoring shot.

Result boosted Canadiens nine points ahead of the Los Angeles Kings and left the Islanders 10 points behind the Flyers, leaders in the Patrick Division.

Thursday's other game produced a bit of an upset, Kansas City Scouts tripping up St. Louis Blues, 3-2.

Scouts, who gained a 3-3 tie in St. Louis on Wednesday, got goals from Wilf Paiement, Germain Gagnon and Gary Bergman in the first half of the second period, and then barely staved off Garry Unger and mates.

Unger, who scored three goals Wednesday and has six against Scouts in three games, started the St. Louis rally later in the second period and was the victim of a brilliant stop by Denis Herron late in the game when it seemed that another 3-3 tie was inevitable.

Ted Irvine got the other St. Louis goal in a game which packed most of its action into the second period. It had all the goals and a melee which brought 10 of the game's 12 penalties.

Defeat kept the Blues in a second-place tie with Vancouver Canucks, seven points behind Chicago Black Hawks, leaders of the Smythe Division. The Scouts are six points behind the runners-up.

★ ★ ★

MONTREAL 2, N.Y. ISLANDERS 1

First Period:
No scoring.
Penalties — Lewis (I) 3:16; J. Potvin (I) (major), Mahovlich (M) (minor, major) 7:57; Fortier (I) 8:56; Howatt (I), Awrey (M) (majors) 14:48; Lapointe (M) 16:57.

Second Period:
1. Montreal, Robinson (2) (Lafleur) 15:53
2. NY Islanders, MacMillan (2) (J. Potvin) 17:40
Penalties — none.

Third Period:
3. Montreal, Shutt (9) (Savard) 3:11
Penalties — Hart (I) 11:18; Lemaire (M) 13:38
Shots on goal:

Montreal	9	9	7	—25
NY Islanders	11	13	3	—27

Goal — Dryden, Montreal; Smith, NY Islanders. Attendance—14,865.

ST. LOUIS 2, KANSAS CITY 3

First Period:
No scoring.
Penalties—Sanderson (SL) 5:16; Johnston (KC) 18:10.

Second Period:
1. Kansas City, Paiement (4) (Paiement, Bergman) 6:52.
2. Kansas City, Gagnon (1) (Gagnon, Patrick) 0:40.
3. Kansas City, Bergman (2) (Burns) 9:32.
4. St. Louis, Unger (16) (Larose) 15:24.
5. St. Louis, Irvine (4) (Affleck) 17:41.
Penalties — Unger (SL) (double minor) 5:22; Plante (SL), Thomson (SL), Burns (KC) 10:22; Irvine (SL) 13:42; Bergman (KC) 14:02; MacMillan (SL), Unger (SL) 18:23; Palerhent (KC) 20:00.

Third Period:
No scoring.
Penalties—None.
Shots on goal:

St. Louis	8	6	9	—23
Kansas City	5	12	5	—22

Goal—Johnston, St. Louis; Herron, Kansas City. Attendance—10,137.

Ski report

Green Mountain set for season

Skiers have their first opportunity to test Vancouver Island slopes this weekend.

Green Mountain, located 36 miles southwest of Nanaimo, is the first of the three Vancouver Island ski resorts to open for the season.

Forbidden Plateau, near Courtenay, and Mt. Arrowsmith, near Port Alberni are expected to open early in December.

Green Mountain has a 24-inch base and as of Thursday the weather was clear and cold. No new snow has fallen in the past five days but it is expected to snow in the area on the weekend.

Several trails have been widened and the beginners slope has been widened considerably and improvements have been made to the beginners rope tow.

Lifts will be in operation from 9:30 a.m. to 4 p.m. and although the road is in good condition, chains should be carried as a precaution.

Day rates are the same as last year: Adults, $6 for the T-Bar and $3 for the handle tow; 12-and-under, $3.50 for the T-Bar and $2 for the handle tow.

Meanwhile, on the Mainland most ski areas are open.

Conditions as of Thursday afternoon follow:

MAINLAND

GROUSE MOUNTAIN: Clear skies, no new snow, —6 degrees celsius, 132 centimetres of snow. Open 9:30 a.m. to 11:30 p.m. daily.

MT. SEYMOUR: Open 9 a.m. to 4 p.m. daily.

GARIBALDI: Whistler: Sunny, —13 degrees celsius, 135 centimetres at Alpine station and 85 centimetres at mid-station, no new snow. Open 9 a.m. to 3 p.m. daily.

MT. BAKER: Partly Sunny, —4 degrees celsius, no new snow, 175 centimetres total. Open 8:30 a.m. to 3:30 p.m. Friday, Saturday and Sunday.

HEMLOCK VALLEY: No new snow, —6 degrees celsius, 60 centimetres total, open 9 a.m. to 4 p.m. weekdays and 9 a.m. to 10 p.m. weekends.

CRYSTAL: Snowing, —4 degrees celsius, two inches of new snow, 91 centimetres total. Night skiing.

...but for Rangers it's different story

NEW YORK (AP) Each member of New York Rangers — past and present — has thought about the National Hockey League team's sputtering start. Their feelings are wide-ranging, covering a number of the difficulties that have led to only eight victories in the team's first 23 games.

"We seem to dig ourselves into holes all the time," said centre Wayne Dillon.

"We can score, but the other guys always score too much," added left-winger Steve Vickers.

"We've got a different set of forward lines every game, different defencemen every game," pointed out defenceman Gilles Marotte. "We can't put it together with different players all the time. Everything's all mixed up."

"That's the way things have gone so far for the Rangers this season, not to mention the shakeup which resulted in the trading of such big names with big-money contracts like Brad Park, Ed Giacomin, Jean Ratelle, Gilles Villemure and Derek Sanderson.

The activity, over a span of two weeks, began with general manager Emile Francis telling a team meeting that he had placed on waivers all the players on his roster.

But coach Ron Stewart, who has had to deal with all the new faces and a mounting injury list, may well have put his finger on the problem after Wednesday night's 6-4 loss to Boston Bruins. His hands clasped behind his back, like a student delivering an oral report, Stewart said: "I would call it a lack of desire."

Shocking words, those. NHL coaches don't usually make such remarks as a rule; Francis never did when he coached the club.

Still, the fans are growing very restless.

"The fans' faith doesn't seem to be there any more," said Park when he returned to Madison Square Garden as a visitor with the Bruins. "It's going to take quite a public relations job to win them back."

A winning streak wouldn't hurt. Yet, as Dillon noted, it isn't going to be easy.

"We get down by a goal, then we all seem to lapse. When you have to play catch up hockey you have to start taking chances and the other team ends up scoring instead.

"Other teams just know that if they press us, get on top of us, they'll get us running around a bit."

In fairness, the Rangers haven't had much luck. Phil Esposito, the iron man acquired from the Boston Bruins is an example.

The veteran centre, the greatest goal scorer in modern hockey history, has been injured for five of the 10 games the team has played since the deal was made. At the start of the season, Esposito had missed only seven games in his 12-year NHL career.

Right winger Rod Gilbert has missed the last two games with an injured knee, while defencemen Doug Jarrett, Ron Harris and Nick Beverley also have been sidelined by injuries.

"That hurts," observed Ratelle after Wednesday's game. "When the puck is in the other guy's zone, it helps the defence."

Further, all the new faces have to be indoctrinated into the team system and that takes time, too. But some fans are beginning to wonder how much time the team has left this season.

Kamloops extends winning streak

WESTERN DIVISION

	P	W	L	T	F	A	Pts.
Kamloops	25	18	4	3	136	85	39
New West.	24	17	5	2	125	81	36
Med. Hat	25	12	9	4	125	108	28
VICTORIA	23	11	10	2	99	100	24
Edmonton	20	7	11	2	94	89	16
Calgary	20	5	15	0	61	104	10

EASTERN DIVISION

	P	W	L	T	F	A	Pts.
Saskatoon	22	13	5	4	121	84	30
Winnipeg	25	10	13	2	113	124	22
Lethbridge	24	10	13	1	101	120	21
Brandon	22	8	10	4	87	85	20
Flin Flon	23	7	13	3	87	144	17
Regina	21	4	14	3	75	100	11

Next games: Today — Lethbridge at Saskatoon; Regina at Winnipeg; Brandon at Calgary; VICTORIA at New Westminster.

Victoria Cougars received help from above and a push from below Thursday.

Kamloops Chiefs scored their eighth consecutive victory downing Medicine Hat Tigers, 5-3, at Kamloops and Edmonton Oil Kings beat Brandon Wheat Kings, 6-2, in a Western Canada Hockey League game played at Edmonton.

The loss left Medicine Hat four points ahead of Victoria and the Cougars have two games in hand. But Edmonton's win put the Oil Kings within eight points of Victoria and Edmonton has three games in hand.

Victoria could apply more pressure on the Tigers with a victory over the Bruins tonight at New Westminster.

At Kamloops, goaltender Mark Earp played well as the Tigers outshot the Chiefs, 35-31, and Rob Flockhart scored two goals including one into an empty net at 19:40 of the third period.

The Chiefs were playing their first home game since returning from a successful road trip in which they won all seven games.

At Edmonton, the Oil Kings scored on four of their first nine shots and then coasted to victory.

Paul Mulvey of the Oil Kings took two major penalties when he engaged in a pair of fights after only 14 seconds of play. Mulvey fought with Dick Kerr and Dave Semenko.

MEDICINE HAT (3): Tom Best, Don Murdoch, Morris Lukowich. KAMLOOPS (5): Rob Flockhart 2, Larry Lestander, Al Young, Ryan Walter. Attendance: 2907.

BRANDON (2): Dan Bonar, Randy Markewick. EDMONTON (6): Brent Peterson 2, Tony Currie, Wayne Babych, Ted Olson, Dave Morrow. Attendance: 1192.

Hockey scores

American League
New Haven 6, Richmond 4.

Quebec Major Junior
Three Rivers 7, Hull 3.

Additional sport
P. 16, 17, 18, 19

Connelly equals scoring record

Wayne Connelly equalled a World Hockey Association single-game scoring record Thursday.

The 36-year-old rightwinger scored five goals leading Minnesota Fighting Saints to a 5-3 triumph over Cincinnati Stingers before a crowd of 8165 at Cincinnati.

Connelly scored twice in the first and second periods and tied the record with a goal at 6:57 of the third period. The record was set by Ron Ward of the now defunct New York Raiders three years ago and later tied by Ron Climie of New England Whalers and Andre Hinse of Houston Aeros.

In other games: Kim Clackson, who played for Victoria Cougars last year, scored his first professional goal and picked up an assist as Indianapolis Racers downed visiting Winnipeg Jets, 3-1; Ray DeLorenzi scored two goals and Calgary Cowboys beat the Roadrunners, 5-1, at Phoenix; San Diego Mariners upset visiting Quebec Nordiques, 5-1.

WINNIPEG (1): Bobby Hull (11th). INDIANAPOLIS (3): Murray Heatley (1st), Randy Wyrozub (8th), Kim Clackson (1st). Attendance: 12,028.

MINNESOTA (5): Wayne Connelly (7th, 8th, 9th, 10th and 11th); CINCINNATI (3): Gene Sobchuk (9th), Dennis Sobchuk (10th), Claude Larose (14th). Attendance: 8165.

CALGARY (5): Ray DeLorenzi (1st and 2nd), Danny Lawson (10th), Don Tannahill (7th), George Morrison (9th), PHOENIX (1): Jim Boyd (5th). Attendance: 5928.

QUEBEC (1) — Michel Parizeau. SAN DIEGO (5) — Don Burgess (3rd), Gary Bredin (1st), Gene Peacosh (16th), John French (4th), Norm Ferguson (11th). Attendance: 5134.

ESQUIMALT SPORTS CENTRE
JR. "B" HOCKEY
Every
FRIDAY 8:00 P.M.
Saanich
vs.
Esquimalt
(Legion)
Adults—$1.00 OAP and Students 50c
Shriners Night (Bend in Attendance)

Nicholson sparks Bucks

Bob Nicholson scored the winning goal and made three assists Thursday as Western Homes Buckaroos upset London Boxing Club, 5-3, in a South Island Big Six Hockey League game Thursday at Pearkes Arena.

The score was tied 1-1, after one period, but the Buckaroos went ahead 3-2 in the second period and Nicholson made it 4-2 with his third-period goal.

Randy Krantz scored twice for Buckaroos and Keith Dixon and Jim Pickering scored once each while Les Bergman, Steve Andrejkew and Bayden Robinson scored for Boxers.

TURKEY SHOOT
SAT. and SUN.
NOV. 29th and 30th
10 a.m.—Dark
S.V.I. Rangers
Grounds on Luxton Road
Everyone is Welcome To Attend!
LUCKY CIRCLE CARDS—
CLASSIFICATIONS

Ram win decides first playoff clubs

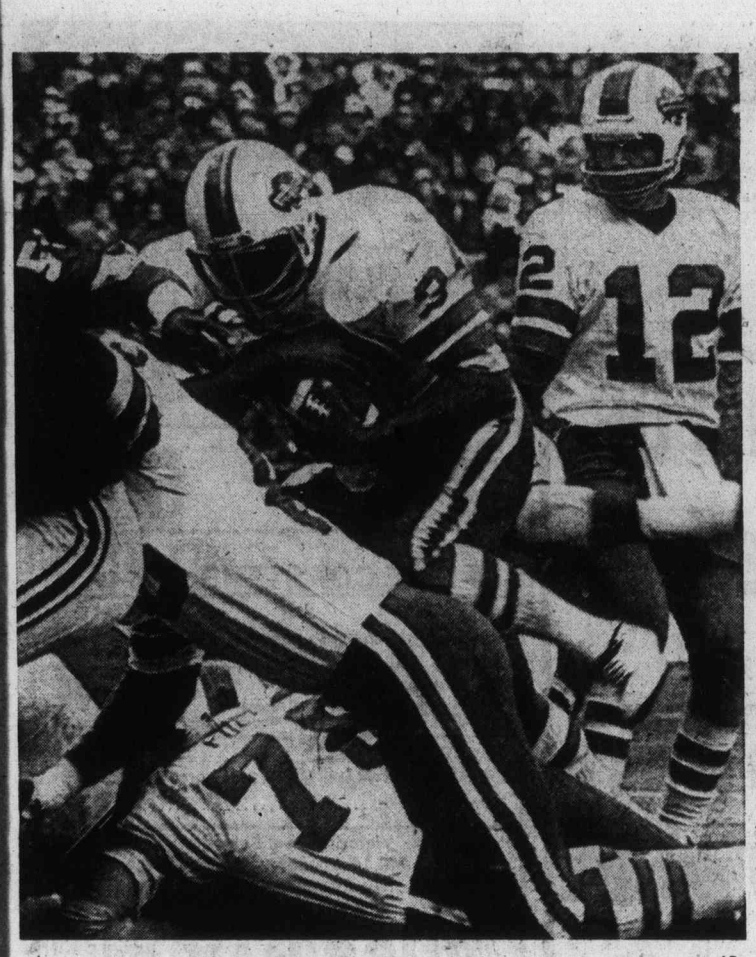

—AP

BULLING WAY IN from one-yard line is Buffalo Bills' Jim Braxton after taking handoff from quarterback Joe Ferguson (12). Braxton picked up 160 yards and three touchdowns as the Bills scored an upset 32-14 win over the Cardinals Thursday in below zero (Celsius) weather in St. Louis.

Los Angeles Rams settled two National Football League playoff spots on Thursday with a 20-0 Thanksgiving Day conquest of the Detroit Lions.

Result assured the Rams of their third straight division title, and made it official that the unbeaten Minnesota Vikings would end up on top of their division. The Lions still have a shot at the wild-card berth in the National Conference playoff, but at 6-5 almost certainly need to win their remaining three games to retain the chance.

In the other holiday game, Buffalo Bills came up with a clutch win, besting St. Louis Cardinals, 32-14, to stay in close contention for the American Conference's Eastern Division title. The Bills are only a half game behind Miami, and they can make up the difference in the game they have left against the Dolphins, who play New England on Monday.

Lions put up a hard struggle to avoid defeat but their penalty-plagued offence couldn't dent the Los Angeles defence, and the Rams pulled away with two last-half touchdowns.

All three touchdowns were on passes thrown by James Harris, who connected twice with Harold Jackson and once with ex-Lion Ron Jessie, who got the first-half touchdown. Harris completed 11 of 24 passes for 157 yards with Jackson on the receiving end five times for 106 yards.

In St. Louis, where the Cardinals came up cold in their bid to make certain they would stay ahead of Dallas Cowboys, fullback Jim Braxton led the productive Buffalo attack by bulling his way for 160 yards in 34 carries and also picking up additional yardage by contributing to the air attack with several receptions.

However, it was the Buffalo defence, which had yielded 261 points in the first 10 games, which set up the victory. The Bills harried quarterback Jim Hart, who had been sacked only four times previously this season. They boosted that total to six, intercepted four of his passes and allowed him only 13 completions in 31 throws. In addition, the Bills recovered the ball three times on fumbles.

Braxton, going over twice from a yard and once from the five-yard line, got three touchdowns. O. J. Simpson, who had only 85 yards in 23 chanees to boost his league-leading total to 1479 rushing yards, scored the other Buffalo touchdown. John Leypoldt converted each time and kicked two field goals.

Terry Metcalf, who opened and closed the game's scoring, got both St. Louis touchdowns.

Metcalf's last touchdown came on a pass, and it gave the speedy back a rare football grand slam. Metcalf has now scored from scrimmage on a run and on a pass, has scored on a punt return and a kickoff return and thrown a touchdown pass. The only other players to have matched that in one season are George McAfee and Gale Sayers.

Clansmen in final

RALEIGH, N.C. (AP)—Top-seeded Quincy College of Illinois and Simon Fraser University Clansmen of Burnaby, scored easy victories Thursday night to advance to the finals Saturday of the National Association of Intercollegiate Athletics soccer tournament.

Defending-champon Quincy dumped Western New England, 3-0, while Simon Fraser blanked Rockhurst College of Kansas, 4-0.

Simon Fraser opened a 1-0 half-time lead and padded its cushion with three goals in the second half. Leslie Parsons scored two goals and Bruce Gant and Bruce Miller one each.

Oil Kings beef up for Selects

EDMONTON (CP) — Goaltender Larry Hendrick will fly in from Toledo to play for Edmonton Oil Kings in an exhibition game against the Moscow Selects Dec. 15.

Brian Shaw, Oil Kings general manager, secured Hendrick's release from the International Hockey League team for one game by getting in touch with Toledo general-manager Ted Garvin, an old friend who used to coach Detroit Red Wings in the National Hockey League.

Hendrick, who played four years with the Oil Kings starting as a 15 year old, was drafted in the sixth round of the NHL draft in June and was subsequently signed by California Seals. He was sent to Toledo for seasoning. He played against the Selects two years ago in Vancouver when a bolstered New Westminster Bruins unit edged the Soviet team, 3-2.

Shaw said he is also trying to pry loose a couple of former Oil King defencemen from NHL teams for the exhibition game.

Wilkinson played hurt

EDMONTON (CP) — Quarterback Tom Wilkinson of Edmonton Eskimos finished the 1975 Grey Cup game with two broken ribs, coach Ray Jauch said Thursday.

"I didn't know anything about it," said Jauch. "He didn't want to come out of the game, I guess, so he just stayed away from everybody until he went to see the doctor on Tuesday."

High-school athletes face busy weekend

Provincial championships in cross-country, girls' volleyball and badminton highlight a busy sports weekend for Greater Victoria high school athletes.

The volleyball tournament at Kamloops began Thursday, the badminton tournament at Vancouver begins today and the cross-country championships at Nelson will be held on Saturday.

Vancouver Island is well represented in all three championships. Esquimalt, the defending champion in girls cross-country, and Mt. Douglas, the defending champion in boys' cross-country, qualified for the Nelson races along with Claremont, Oak Bay and Cowichan.

Jon Smith of Oak Bay and Debbie Scott of Claremont have excellent chances of winning the individual titles which went to Tom Griffin of Mt. Douglas and Sharon Young of Esquimalt last year.

Mt. Douglas, a second-place finisher last year, and Port Alberni are the Island representatives in the badminton tournament, while Vic High, Courtenay and Oak Bay are in the girls' volleyball tournament.

Greater Victoria basketball teams also have a busy weekend.

Oak Bay Bays are in Prince Rupert, Reynolds Roadrunners are in Vancouver for the Queen Elizabeth tournament, and Vic High and Esquimalt are at the Campbell River tournament.

The annual Peninsula tournament highlights action on the home front, while Spectrum and Belmont are co-hosting Mission and the Mennonite Educational Institute today and Saturday and Mt. Douglas Rams are hosting Centennial Centaurs today.

Claremont and Parkland are co-hosting the eight-team Peninsula tourney, with four games Friday at Claremont and action continuous from 10 a.m. to 8:30 p.m. Saturday at Parkland.

Today: Parkland plays Killarney of Vancouver at 4 p.m.; Dunsmuir plays Carson Grahame of Vancouver at 5:30 p.m.; Nanaimo meets Magee of Vancouver at 7 p.m. and Claremont plays Vernon at 8:30 p.m.

At Belmont tonight, Spectrum plays MEI at 7 p.m. and the Braves play Mission at 8:30 while on Saturday at Spectrum, Belmont plays MEI at 7 p.m. and Spectrum plays Mission at 8:30.

Centennial and Mt. Douglas girls' play at 7 p.m. and the boys teams play at 8:30 p.m.

Sport today

BASKETBALL

4 p.m. — Start of annual Peninsula Tournament, Magee, Killarney and Carson Grahame of Vancouver, Vernon, Nanaimo, Claremont, Dunsmuir and Parkland, at Claremont.

4:30 p.m. — Intercollegiate Junior men's game, UVic vs. UBC, McKinnon gym.

6:30 p.m. — Canada West University Athletic Association women's game: UVic Vikettes vs. UBC Thunderettes, McKinnon gym.

7 p.m. — High school boys' exhibition, Spectrum vs. MEI, Belmont School.

8:30 p.m. — High school boys' exhibitions: Mission at Belmont; Centennial at Mt. Douglas.

8:30 p.m. — Canada West University Athletic Association men's game: UVic Vikings vs. UBC Thunderbirds, McKinnon gym.

HOCKEY

8 and 8:30 p.m. — South Island Junior "B" League: Saanich Braves vs. Esquimalt Legion, Esquimalt Sports Centre; Juan de Fuca Gulls vs. Lake Cowichan Bairds, Lake Cowichan Arena.

Advertising helps you make a choice.
CANADIAN ADVERTISING ADVISORY BOARD

Why do they always bring Bonded Stock?

Because most people like it.

P.G.'s auto & cycle
3244 Douglas, Victoria 382-4012

VALVOLINE 10-40 HD CASE 17.98
Most other weights also. Limit one case per customer.

DO IT YOURSELF 77¢ AND SAVE

SPARK PLUGS AC OR AUTOLITE
Resistor extra. Limit 16 please.

TIRE CHAINS
Genuine steel V-bar type, to keep you going all winter long.
20% OFF ALL SIZES IN STOCK

REVIVE YOUR CAR with
CARB CLEANER, 15-oz. 1.49
Auto Choke Cleaner, 12-oz. 1.49
Rad. and Cooling System Cleaner, 12-oz. ..... 99¢
RAD. Stop Leak, 12-oz. ..... 99¢
Rad. Rust Inhibitor, 12-oz. 1.49

KEEP YOUR CARPET LOOKING NEW RUBBER QUEEN FLOOR MATS
Full Size — 2.00 OFF
Double Size — 1.00 OFF

CHARGEX
OPEN MON.-FRI. 9-9, SAT. 9-5
3244 Douglas, Victoria. 382-4012
master charge

CHRISTMAS peetz SALE

Prices effective Nov. 28 to Dec. 6 While quantities last.

Down Jackets — Ladies
Down-West Jacket. Reg. $34.95. NOW 27.50
Mercury No. 6000. Reg. $58.50 ..... NOW 46.50
Jones Tow-Coat. No. 2738. Reg. $79.95 ..... NOW 64.50

Down Jackets — Men's
Jones 2098 Tow Coat. Reg. $79.95. ..... NOW 64.50
Jones 2050 Hot Dogger. Reg. $59.95. ..... NOW 48.50
Mercury No. 4000 Instructors Coat. Reg. $66.95. ..... NOW 53.50
Jones 2067 Hot Dogger Vest. Reg. $32.50. ..... NOW 26.50

TRAPPE GOGGLES
G630 Reg. $9.50. NOW 7.60
G753 Reg. $13.50 NOW 10.60
G750 Reg. $15.50. NOW 12.60

25% OFF WINESKINS

SAVE 20% ON ALL GLOVES AND MITTS

DOWNRIGGERS
SCOTTY DOWNRIGGER Reg. $94.95. NOW 74.95
SCOTTY MINI-DOWN RIGGERS, with counter. Reg. $67.50. NOW 54.00
Without counter, reg. $52.00. NOW 42.00

SHAKESPEARE FISH LOCATERS
DF1-Reg. $245.00. NOW 197.00
DF2—Reg. $250.00. NOW 199.00
DF3—Reg. 128.00. NOW 103.00

PEETZ REELS

	PEETZ PRICE	SALE PRICE	SAVINGS
Recorder	49.95	37.50	12.50
6" STD	27.50	22.00	5.50
5" STD	23.95	18.00	5.00
4" STD	20.50	16.50	4.00

PEETZ RODS 20% OFF
4303 Reg. $24.95 NOW 19.95
4102 Reg. $51.95. NOW 41.50

SHIMANO REELS SAVE 25%

	REG.	NOW
GS-6	42.95	32.50
GS-5	32.95	24.50
GS-4	28.95	21.50
GS-3	22.95	17.50
GS-2	17.95	13.50
GS-1	13.95	10.50

Now Open Thursday until 9 p.m.
peetz tackle & skiis
574 JOHNSON ST. 383-3652

Hail The Pirates surprise winner

NEW YORK (AP) — Daniel M. Galbreath's Hail The Pirates, who returned to the United States two months ago after racing in England, posted his first North American victory Thursday, taking the 70th running of the $57,600 Queens County Handicap at rain-soaked Aqueduct.

The five-year-old son Hail to Reason-Bravura, ridden by Canadian Ron Turcotte carried 11 pounds over one and three-sixteenth miles in 1:55 3-5 in winning by a nose over Sally M. Gibson's Festive Mood, 119. Three lengths farther back was Edward R. Schars' Sharp Gary, 11.

However, Festive Mood, with Herbert Hinojosa aboard, was detected crowding the field going into the first turn and was moved back to last in the official placings.

Overlooked in the betting by the crowd of 18,615 because he had never won in the U.S., Hail The Pirates earned $34,560 and paid $35,60, $15.60 and $8.20.

AN XMAS GIFT OF LASTING BEAUTY AND APPRECIATING VALUE
OLYMPIC COINS
EMPRESS COINS 386-1524
COMMERCE MALL 1175 DOUGLAS ST.

Bay Meadows results, entries

SAN MATEO, Calif. — Results of Thursday's thoroughbred racing at Bay Meadows and entries and selections for today:

First Race — $3,500 claiming three-year-olds and up 6 furlongs:
Bold Course (Archuleta) $19.40 $7.20 $6.20
Cost of Living (R. M. Gonzalez) 4.00 3.40
Swiftychop (Hawkenson) 6.00
ALSO RAN: Lyndhurst, Greek Flyer, Oakdales Dream, Promolito, Win Zeal, Chief Sitting Bull, Noble Kenty, Mr. D.I., Pay Pom Way Way. Time: 1:11 3-5.

Second Race — $3,500 claiming three-year-olds and up six furlongs:
Beinheim Chief (A. L. Diaz) $18.20 $10.40 $5.60
Apollo Lark (Hawkenson) 27.00 10.40
Whatawaytogo (R. M. Gonalez) 5.60
ALSO RAN: Bonding Boy, Gold Willow, Classic Touch, Dolls Best, Cyclone Bob, Ima Hawk, C. Os. Diamond, Uppa Flight, Nope.
Daily Double paid: $146.00.

Third Race — $4,000 claiming two-year-old mares, colts and geldings six furlongs:
Nedoh Nats (Pierce) $12.40 $6.80 $4.40
Cin Dar (Yaka) 7.80 5.40
Floating Bridge (R. M. Gonzalez) 3.60
ALSO RAN: Fleet Mag, Royal Thong, Flame Thrower, Cayutory, Seventh Moon, Tardyness, Cougar Kelly, Carnelian. Time: 1:11 2-5.

Fourth Race — $7,500 claiming two-year-olds, six furlongs:
Ruby E (A. L. Diaz) $7.00 $4.00 $3.20
Ama Page Boy (R. M. Gonzalez) 5.80 4.40
Ocean Bun (Schacht) 4:60
ALSO RAN: Mr. MC Nasty, Light Opera, Silkys Captive, Solid Reaction. Time: 1:10 3-5.

Fifth Race — $4,700 claiming three-year-olds and up one and one sixteenth miles:
Riverlea Boy (Wilburn) $32.20 $15.20 $8.20
The Ruler Flirts (Volzke) 16.40 12.60
Pick Em Ben (Goldsmith) 5.80
ALSO RAN: Command Prince, Mr. Sealth, Shoelands Wonder, Rutallah, Steelenson, So Long Baby, Fast As A Bullet, Sir Whippet, Damage Control. Time: 1:45 2-5.
$5 exacta paid: $979.00.

Sixth Race — $8,500 allowance, three-year-olds, fillies and mares, one mile:
Field Girl (Munoz) $3.40 $2.60 $2.40
Round Rose (Al Diaz) 3.20 2.80
Double Dinky (Long) 4.20
ALSO RAN: Gentleweave, We Companion, Lilac Bouquet, Doo-Tiff-Tiff. Time: 1:37.
dq-disqualified from 2nd to 4th.

Seventh Race — $7,000 claiming, three-year-olds and up, one and one sixteenth mile:
Warrior King (Cespedes) $32.60 $13.40 $8.60
Fleet Grounded (Loseth) 13.40 9.00
Puffs Prospect (A Ochoa) 5.40
ALSO RAN: Kelsos Kin, Duke Lorraine, Power Bea, Texs Troublemaker, Quaker Meeting, Cleo Fun, Hircismus, Titular 2d, Gleeful Host. Time: 1:44 3-5.
$5 exacta paid: $1,435.

Eighth Race — $25,000 added three-year-olds, one and one sixteenth mile: Thanksgiving Day Handicap.
$25,000 Thanksgiving Day Handicap, added three-year-olds, one and one sixteenth mile:
Fleet Velvet (F Mena) $4.60 $3.00 $2.80
Rock of Ages (D Pierce) 3.40 3.40
Graham Heagney (F Alvarez) 5.40
ALSO RAN: Webelo, Auguste, Dublin Critic, Never Sleeping. Time: 1:42 3-5.

Ninth Race — $5,000 claiming, three-year-olds and up, one and one sixteenth mile:
Specialized (Archuleta) $8.80 $4.60 $2.60
Hard Headed Duke (Leonard) 5.20 2.30
Short Tuck (Lague) 3.40
ALSO RAN: Loud Knock, Dusty Traveler, Den Pasar, Kid Commander, Son of St. Crispin, Tenino Pride, Proud Bird. Time: 1:45 3-5.
$5 exacta paid: $81.50.
Attendance 12,944. Handle $1,621,260.

Entries

FIRST RACE — $4,800 claiming three-year-olds, six furlongs:
Mr. Tubufex (114) Peichoto
Shavers Swinger (114) Volzke
Solar Fury (114) Long
x-Muggo (107) Bautista
Mr. Oly (112) Nakamura
Venerable 2D (114) Diaz
x-Windy Deck (109) Andrews
Greek Billings (114) Caballero
Sunkist Honey (111) Mena
Big Stormy (117) Pierce
x-Mr. Take Five (109) Gonzalez
x-Chevamatic (107) Munoz
x-Lonely Sailor (109) Munoz
Big Thumper (114) Wales
Eaves Boy (114) Hawkenson
Les Jay (114) Goldsmith

SECOND RACE — $3,200 claiming three-year-olds and up, one and one sixteenth miles:
Burin (114) Lague
Olympiad Right (114) Leonard
Hi-H-Dash (114) Mena
Vegas Fool (114) Diaz
x-El Concho (107) Loseth
Hare and Hound (117) Pierce
x-Losers Win (109) Andrew
x-Son of a Duke (109) Munoz
x-T. C. Too (109) Gonzalez
Getting Lucky (114) Yaka
x-Beau Cecil (109) Johnson
Confidentially (114) Burkes
x-Poonaward (109) Johnson
Toms Charger (114) Leonard
Sissy Sands (111) Long
x-Misshoedown (106) Munoz

THIRD RACE — $3,100 claiming three and four-year-old maidens, one and one sixteenth miles:
Kid Joe Poliski (120) Long
Top Prophet (120) Hawkenson
Standoff (118) Pierce
Makyawannaholle (118) Archuleta
Disturbing (118) Pierce
x-Painted Prince (113) Bautista
Its A Small World (120) Leonard
Chateaustar (118) Volzke
x-Royal Pacer (113) Johnson
Royal Marking (118) Howard
Sea Johny Go (118) Levine
Bold Knight (118) Yake
On A Whim (118) Lewis
Stormy Merit (118) Lawless
Commissar (118) Mena
x-Castle Reach (113) Munoz

FOURTH RACE — $5,000 maidens two-year-old fillies, one mile:
Royal Snooze (117) Leonard
Chandry Flats (112) Gonzalez
Squaw Peak (117) Pierce
Bid Beldly (117) Diaz
Haughty Naughty (115) Rosales
Captivating Ms. (117) Mena
x-Secret Excuse (112) Aragon
x-Sfera (112) Munoz
Hamoa Moon (117) Burkes
Sindecision (117) Mena
Zulla Road (117) Pierce
Capricious Dream (117) Wilburn
Trumpet Blues (117) Gilligan
Teanors Image (117) Levine

FIFTH RACE — $4,500 claiming three-year-olds and up fillies and mares, six furlongs:
Sighing Seas (114) Lawless
Greek Control (114) Caballero
x-Auntie Irene (109) Bautista
Grounded Julie (107) Munoz
Water Pail (114) Guerre
Worthy Cause (114) Mena
Teruko (114) Long
Overglory (117) Archuleta
Shoe Shoe Brat (117) Diaz
x-Scarlet Heather (109) Johnson
x-Ronnie S. (109) Andrews
Filkering Moment (114) Levine
x-Halter Hater (109) Munoz
Kings Folly (114) Leonard
To Victory (114) Ochoa
Triple B. Quick (159) Gonzalez

SIXTH RACE — $7,500 allowance, three-year-olds and up, six furlongs:
x-Ali Host (109) Munoz
Nibelung (114) Diaz
Swordfish Able (118) Pierce
Pee Wee Painter (109) Gonzalez
Less Rest (112) Volzke
Fleet Oley (117) Mena
Advisedly (120) Leonard

SEVENTH RACE — $6,500 claiming, three-year-olds, one and one-sixteenth miles:
Tetramorph (112) Archuleta
x-Terrifico (107) Bautista
Wabuki (114) Schacht
Terronsa (114) Caballero
x-Launch (109) Munoz
Mt. Moria (117) Volzke
Kings Domaine (117) Ramirez
Say Can You See (112) Loseth
Fort Ruler (112) Mena
Coat Of Armor (109) Gonzalez

EIGHTH RACE — $20,000-added Courtship Stakes, two-year-old fillies, six furlongs:
Perfect Portion (119) Pierce
Come See Me Honey (119) Diaz
Jan Gin (119) Leonard
Any Time Lady (119) Bautista
Gummtime (119) Schacht
My Escort (119) Pierce
Schon (114) Long
Strange Royalty (119) No Boy

NINTH RACE — $7,000 allowance, two-year-olds, one and one-eighth miles:
Morning Run (114) Pierce
x-Bold Jornal (109) Bautista
Special Wish (114) Leonard
Hills And Valleys (114) Long
Northern Fighter (114) Mena
x-Etiwanda Falls (109) Loseth
Paultime (114) Diaz
x-Silver Star (109) Gonzalez

x—Apprentice allowance.
Clear and Fast. 1st Post 12 p.m. PST.

Selections

1. Muggo, Windy Deck, Les Jay.
2. Issy Sands, Beau Cicil, Vegas Fool.
3. Standoff, Bold Knight, Stormy Merit.
4. Royal Snooze, Zulla Road, Bid Boldly.
5. To Victory, Water Pail, Kings Folly.
6. Fleet Oley, Less Rest, Advisedly.
7. Kings Domaine, Launch, Wabuki.
8. My Escort, Schon, Jan Gin.
9. Paultime, Special Wish, Bold Journal.

One Best: Kings Domaine.

Short back with Knicks

NEW YORK (AP) — New York Knicks have announced that they have re-acquired rookie Eugene Short from Seattle on National Basketball Association waivers.

Short, a six-foot-eight forward from Jackson State, University was the Knicks' top choice in the NBA college draft earlier this year and then was traded last month along with undisclosed amount of cash to the Super Sonics in exchange for Spencer Haywood.

Sports Bags.. 7.95
Rugby Jerseys 12.95
Road Hockey Catcher & Blocker Goal Gloves .... 19.95 Set
Track Suits 13.95 to 39.95

Bauer Hugger HOCKEY SKATES
Youth, 10-13 .... 17.95
Boys', 1-5 .... 19.95
Men's 21.95
FIGURE SKATES from 24.95
Many other Great Gift Ideas
OAK BAY SPORTING GOODS
2077 CADBORO BAY 592-9021

mills Paint ESTABLISHED IN 1930

In Time for The Holiday Season . . .
SAVE 20%
ON ALL OUR QUALITY LINES OF IMPERIAL WALLCOVERINGS
50% SAVING ON ALL SUNWORTHY STOCK
Many Patterns in Stock Now! Selection Includes:
DISCONTINUED PRONTO PATTERNS. 99¢ Single roll
PAPERS VINYLS
NYLON FLOCKS MURALS
Many Other Savings Not Advertised
SAVE UP TO 50% ON CLOTH-BACK VINYLS

ONE COAT SUPERTEX
One coat covers most colors. 800 colors available.
Gal. 9.95
ALKYD SHEEN-GLOW
Semi-gloss finish for kitchens and bathrooms
Gal. 10.95
Deep and ultra-deep colors slightly higher. 1800 colors.
SCRUBBABLE LATEX
Eggshell finish
Completely washable
Gal. 9.95
Deep and Ultra deep colors slightly higher. 1900 colors.
MILCRAFT LATEX
800 Colors available
Gal. 7.95
CHARGEX
385-8794
3172 DOUGLAS STREET
Across from Mayfair
385-8794
Daily 9:00 to 5:30, Fri. 9:00 to 9:00
Also at 123 Nichol Street, Nanaimo

TODAY'S ELECTION SPECIAL FROM mandel FLOORCOVERINGS
FREE! FOAM UNDER-PAD WITH EVERY CARPET PURCHASE EXCEPT PRE-BACKED RETAIL ONLY!
mandel FLOORCOVERINGS
OPEN 7 NIGHTS 'TIL 9 P.M.
ON DOUGLAS OPP. WOODWARDS
382-8276

WATCH FOR
Zellers
CHRISTMAS BONUS SALE
Mon. Dec. 1st

BIKES

Christmas Layaway Plan
$1 WILL HOLD THE BIKE OF YOUR CHOICE 'TIL CHRISTMAS
Girls' and Boys' STARTER BIKES with training wheels. 12" frame, 16" wheel 49.88
Girls' or Boys' COASTER BIKES Convertible crossbar. 14" frame, 20" wheel 55.88
Girls' and Boys' HI-RISE COASTERS 55.88
Girls' and Boys' HI-RISE 3-SPEEDS 75.88
Boys' Standard 3-SPEEDS (20" Frame) (26" Wheel) 69.88
Boys' Deelite Junior 5-SPEED RACER 89.88
With Dual Brakes 98.88
Victoria's Best Selection of 3, 5 and 10-Speeds. Over 600 in stock.
Trades Welcome—Expert Repairs
Master Charge—Chargex
Open Mon.-Sat. 'til 5:30, Friday 'til 9:00
RUSS HAY BICYCLE SHOP
2542 GOVERNMENT 384-4722

LOOKING FOR GREAT GIFT IDEAS?
SPENCER'S GOT 'EM!
AT BUDGET SAVING PRICES, TOO
HEAVY DUTY FLASHLITE 2.49 Complete with two 'D' Batteries
LIGHTER FLUID 49¢ 8-oz. can
1976 TIDE BOOKS 75¢ For local waters
WATER PROOF MATCHES 15¢ Box
POCKET HAND WARMERS Hunters! Fishermen! Look! Chrome case with velvet bag. Solid fuel stick included 2.49
EXTRA FUEL STICKS 12 for 95¢

FUR FELT HATS Canadian made of genuine fur felt. Plains or velours in many assorted colors. Sizes 6⅝ to 7⅝ 7.95 to 12.95
WARM JAC-SHIRTS 60% wool and 5% mohair with other synthetic fibres, colorful plaids, two breast flap pockets and Canadian made so you know they're good. Sizes S.M.L. XL. 14.95
HOODED SWEAT SHIRTS Fleece lined, kangaroo pocket, drawstring hood and knitted waist band. Colours include green, navy, oxford grey and royal 7.95
6-PIECE SCREW DRIVER SET Has 6 popular size inter changeable bits that fit neatly into handle. Hardened Steel, nickel plated 2.49
26" HAND SAW Quality made in U.S.A. has 8-point cross cut blade of superior tempered steel. comfortable moulded plastic handle 5.49
BATTERY HYDROMETER —Be sure ... batteries ....
ALPINE STYLE HATS Simulated fur, concealed ear flaps and quilted inner lining. Many colours and patterns. M.L. and XL. 4.95 to 6.95
... interlock knit of superfine Australian Botany yarn M.L.XL. In all the new colours 18.95
30-POWER TELESCOPES All-metal construction (no plastics), has coated lens, tripod and comes complete with plush-lined carrying case 12.95

COTTON FLANNELETTE PYJAMAS Tops have long sleeves and button front, bottoms have long legs, half elastic boxer waist plus full cut for roomy comfort. Multi patterned in assorted colors, machine washable, too. Sizes 36 to 44 4.95 to 8.95
"PENMAN'S" SKI PYJAMAS 100% cotton interlock knit. Assorted colors with contrasting trim, all elastic boxer waist. Sizes M.L., XL. 9.95
MEN'S DRESS LEATHER GLOVES Genuine split leather with warm knit lining. Assorted brown shades in sizes M. L. 3.95
"PIG-TEX" LEATHER GLOVES The ideal gift! Has warm insul-foam lining, your choice of black or brown in sizes M.L. 4.95
ALL WOOL DRESS SCARVES Fringed end, assorted plain colours, stripes and plaids 2.95 to 3.95

Precision-Made Drafting Set A Professional, quality made instrument (dividers, compasses, etc.) 9-piece set in plush lined case. (Not exactly as illustrated) 6.95
SAFETY BIKE LITE Straps on wrist or leg. One side shines clear, the other red. Complete with 2 "C" batteries ... 1.95
MAN-SIZE "LAURENTIAN" BACK PACK Rugged, lightweight aluminum frame. Durable nylon pack, has compartments and 4 zipper side pockets. Complete 18.95
SALMON TROLLING SET 6 ft. rod and 5 in. "Alpha" reel. Complete with line, dodger, sinker and lure. 23.95
ALL-LEATHER Moccasins Canadian made in assorted styles sizes 6 to 12 7.49 to 9.95
All-Wool INDIAN TOQUES Hand knitted warm and water repellent 5.95
10" HIGH YACHT BOOTS Has special deck-gripping soles with removable insoles. Sizes 7 to 12. 6.95
DOWN-FILLED SKI MITTS Leather palm, with nylon back M., L., ONLY 6.95

MEN'S "PENNY LOAFERS" Has leather upper, hand sewn vamp and composition sole. Your choice of black or brown in sizes 7 to 11 14.95

ALL LEATHER OPERA SLIPPER Canadian made of soft kid leather. Brown only in sizes 6 to 12
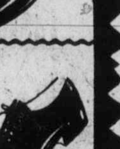
BROGUE OXFORDS Canadian made, has quality leather upper with "perma-grain" soles and rubber heels. Sizes 7 to 11, Brown only 22.95
"PIONEER" BRAND DOWN-FILLED SLEEPING BAG Has tapered design with full zipper opening (two bags zip together and make a double). Filled with 2 lbs. of down and feathers, rip-stop nylon throughout. Finished size 31"x80". Stuff bag included 54.95
WIN THIS "PIONEER" BRAND SLEEPING BAG! Free draw for all downtown customers — you can even win a "SUNFLIGHT" Princess Cruise to Mexico! Ask any of our friendly staff for details.
SPENCER'S STORES LTD.
1110 GOVERNMENT Downtown
CHARGEX master charge

Grant provides boost to fish habitat project

outdoors
alec merriman

Sooke volunteer workers who spent last summer wading rivers to clear log jams and other obstructions, salvaging stranded salmon fry, and generally improving river habitat for fish, have now received a $27,000 LIP grant to continue their projects.

With the Sooke Lions Club co-ordinating the projects and Percy Brown of Becher Bay spark-plugging the work, volunteers are now hard at work clearing a reservoir and building a dam on Bradley's Swamp, high up on Sooke's Demamiel Creek.

Idea of the dam and reservoir is to store water so it can be released into Demamiel Creek during summer low water periods and alleviate the necessity of so much summer fry salvage on that important coho river.

Brown and five volunteers are working under the LIP grant, but scores of other Sooke people are voluntarily helping them.

Students, housewives, businessmen, commercial fishermen and loggers are involved.

Besides Brown, the other LIP workers include housewife Ada Barber, who spent much of last summer waist deep in the rivers clearing obstructions and removing debris, Linda Bellagante, Irene Ashworth, commercial fisherman Alex Barber, and Jim Pyner.

They work for grant money five days a week and work with other volunteers on weekends.

They plan to raise the swamp six to eight feet by the construction of an earth-filled dam on property donated by Rayonier logging company.

The dam will be narrow and up to 300 feet long across the end of the swamp.

Fisheries biologists and engineers have been advising on the project and Sooke fisheries guardian Larry Duke and former guardian Jack Brooks have been helping.

The Demamiel Creek dam is something Brooks, as a fisheries guardian, sought for 20 years.

"We need as much help as we can get and we invite families to come along on weekends, make a picnic out of it, and at the same time do a little work to help," says Brown.

"They can volunteer a few hours or a few days," he adds.

At a meeting sometime ago in Sooke, 95 people volunteered.

"Now we can use them," Brown says.

Volunteers include powersaw operators, commercial fishermen, women and kids . . . anybody, even grandmas.

Brown may be reached by phoning 642-3597. Any Sooke Lions Club member can also provide further information.

If volunteers can get to the entrance to Elder's logging road near Muir Creek, a truck will take them the five miles into the bush to the project. But the road has been marked with fluorescent pink ribbons, and it is fairly good for driving.

"We have set up a kitchen to cook meals, picnic tables, even outhouses. Women who don't want to work on the project can serve coffee," says Brown.

To get to the dam project, turn off to the right on Elder road, which is at the top of the hill before Muir Creek, and the road before the Malloch and Moseley logging road.

Once on Elder road, keep to the right past the powerline and then take first turn on the right. Then take all the turns to the right as marked by the ribbons along the Tugwell East Main.

Turn off on the Tugwell East 10 and you come to a point facing Bee Man Mountain. Then there is a turn to the right over the hump, which is the divide between the Tugwell Creek and Demamiel Creek, and then down to the swamp and the project — five miles from the main West Coast Road.

As soon as the volunteers have finished the dam project they will move on to enhance other river systems — any stream that holds salmon, from Sooke to Port Renfrew.

Winter salmon fishing from Saanich Inlet around the tip of the Island to Sooke has been good with catches averaging two to four fish to a boat and many anglers getting limits of three to 18-pounders. And off Beechey Head last weekend John Phillips and Ron Hatch both landed 15-pound silver bright coho.

There is a grilse problem in all the waters and anglers are reminded the legal size is 12 inches. In any event they should be fishing for bigger chinooks and not for grilse.

Esquimalt Harbor waters have been full of anchovies.

It is time to start thinking about steelheading, but because of recent floodwaters anglers may have to find new fishing holes. The rivers will have changed.

Ali sets up Cairo corporation

CAIRO (AP) — World heavyweight boxing champion Muhammad Ali is setting up a $50-million corporation in Cairo to sell farming and building equipment to the Middle East, a spokesman for the new company said Thursday.

Donald MacDonald, vice-president for the Muhammad Ali Trade Development Corp., said the new firm will sell fertilizers, tractors, cement, steel building rods, buses, barges and other items needed by Middle East countries.

"This is the kind of business Ali wants to do when he retires from boxing," MacDonald said, adding that the company plans to start business in January or February.

He would not say that the time was an indication of Ali's planned retirement from boxing.

MacDonald said the interests that will result from business deals will be donated by Ali to the Moslem community in the United States and used for building new mosques and schools.

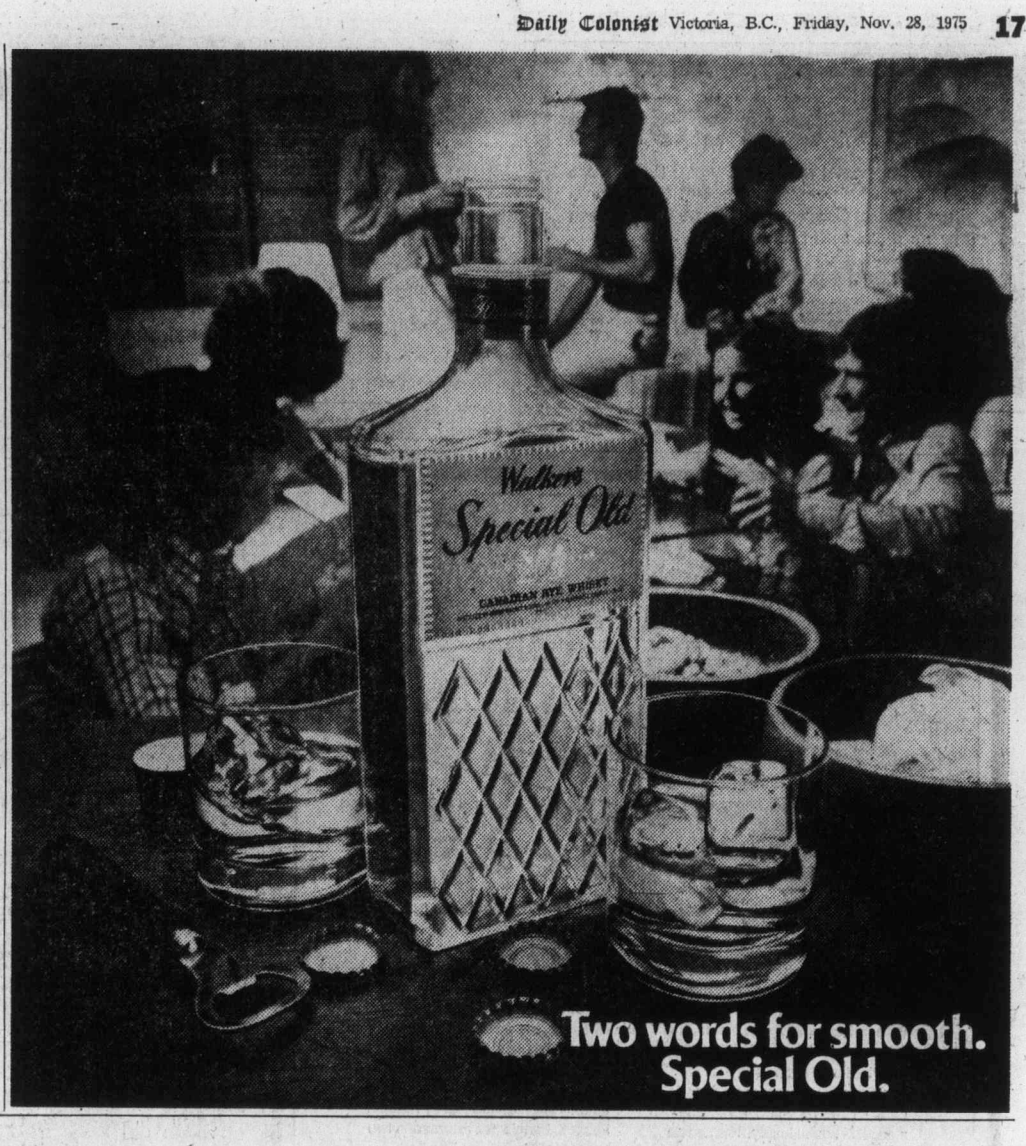

WATCH FOR
Zellers
CHRISTMAS
BONUS SALE
Mon. Dec. 1st

New Shipment!
CANARIES and BUDGIES

AQUARIUM STARTER
Kits from 23.95

HABITRAIL SETS
deluxe 21.85 starter 13.95
Sleeping Den 11.95
Fun House 11.95
Choo-choo 23.49

We have a good selection of cat and dog dishes, rhinestone collars, rawhide toys, catnip toys, and "Good Boys".
Charcoal and liver slivers for dogs and kitty slivers for cats are now in stock.
box 59¢

HAMSTER/GERBIL
Starter Kits From 12.95

Specht's
Aquarium and Pet Shop
Hillside 595-6453

Datsun is the gas mileage winner again in 1976.*
E.P.A. tests prove it.

Gas mileage tests conducted by the U.S. Environmental Protection Agency in 1975 proved that no other car in Canada got better gas mileage than a Datsun B210. The test results on the 1976 cars have just been announced and, once again, the Datsun B210 is the gas mileage winner.* The B210 delivered **40 miles per gallon** in combined city-highway driving (getting up to **35 mpg** in the city, and up to **49 mpg** on the highway). No car in Canada does better.

It's Datsun's aerodynamic styling and efficient engineering that produce the money-saving high gas mileage you need. And there's a B210 for everyone . . . including 4-door sedans, stylish 2-door hatchbacks, and budget-pleasing 2-doors starting as low as $3,295.†

Check out all the 1976 Datsuns, and test-drive the one you like, at your Datsun dealer today. If you enjoy driving, you'll love the feel of a Datsun. The '76 Datsuns have all the economy you need, and all the driving feeling you want: That's what the Datsun spirit is all about.

*The Datsun B210, with manual transmission, gets 40 mpg in combined city-highway driving (35 mpg in the city, and 49 mpg on the highway), according to latest U.S. E.P.A. test results, when converted from U.S. to Imperial gallons. In the same tests, Subaru and Chevette tied with Datsun B210 at 40 mpg for top spot in combined city-highway driving. Your own gas mileage may vary from these results, as it depends on many factors, including the kind of driving you do, the condition of your car, and its optional equipment.

†Manufacturers suggested retail price F.O.B. Vancouver, Toronto, Montreal, Dartmouth. Local freight and Provincial sales tax extra, where applicable.

Buy it for the economy, drive it for the feeling!

McCallum Motors Ltd.
1101 Yates Street, Victoria
Phone: 382-6122
dealer licence number D-3103

Three Point Motors Ltd.
2620 Government St., Victoria
Phone: 385-6737
dealer licence number D-1925

Juvenile soccer schedule

Schedule of weekend matches in the Lower Island Juvenile Soccer Association:

SATURDAY

10 A.M.

DIVISION 5C: Saltspring Canadians vs. Sooke Mustangs, Fulford Park.

DIVISION 8, NORTH: Lakehill Jadresko Construction vs. Oak Bay Tykes, Braefoot School; Cordova Bay Tigers vs. Lansdowne Evening Optimist Tigers, Lochside Park; Juan de Fuca Rangers vs. Peninsula Thunderbirds, Langford Elementary; Gordon Head ANAF Vets, bye.

DIVISION 8, EAST: Gordon Head Lum's Greenhouse vs. Oak Bay Titans, Vantreight Park; Juan de Fuca vs. Prospect Lake Redstars, Sangster Elementary; Victoria Boys' Club vs. Lakehill Bullfrog Service, Hollywood Park; Peninsula Cougars, bye.

DIVISION 8, WEST: Sooke Coasters vs. Prospect Lake Risers, Sooke Ball Park; Peninsula Ravens vs. Cadboro Bay Ocean Construction, Airport Park; Gorge FC vs. View Royal Kings, Rudd Park; Lansdowne Evening Optimist Panthers vs. Esquimalt Police Union, Lansdowne No. 1.

DIVISION 9, NORTH: Gorge FC vs. Cordova Bay Colts, Colquitz Jr. Secondary; Lansdowne Evening Optimist Colts vs. Gordon Head London Boxing Club, Lansdowne No. 2; Peninsual Dolphins vs. Lakehill Oddfellows, Sidney Elementary; Prospect Lake Strikes, bye.

DIVISION 9, EAST: Peninsula Bobcats vs. Oak Bay Optimist Mustangs, Brentwood Elementary; Prospect Lake Toros vs. Cadboro Home Lumber vs. Lansdowne Evening Optimist Mustangs, Happy Valley Elementary; Gordon Head Cosmo Royals, bye.

DIVISION 9, WEST: Craigflower Bay Raiders, Prospect Lake Park; Motel vs. Esquimalt Meat Market, Mavericks vs. Gordon Head FC, Pemberton Park; Lakehill Kickers Helmcken Park; Oak Bay Optimist vs. Gorge Canadians, Braefoot Park; Juan de Fuca Rovers, bye.

11 a.m.

DIVISION 6A: Lansdowne Evening Optimist Patriots vs. Duncan Fraser Construction, Carnarvon Park; Victoria Boys' Club vs. Oak Bay Optimist Bulldogs, Central Jr. Secondary; Oak Bay Optimist Bisons vs. Gordon Head Eagles, Hollywood Park; Peninsula Jets, bye.

DIVISION 6B: Gorge FC vs. Lansdowne Evening Optimist Blues, Colquitz Jr. Secondary; Prospect Lake Rangers vs. Lakehill Mackenzie Esso, Prospect Lake Park; Juan de Fuca Columbia Ready-Mix vs. Peninsula Flyers, David Cameron Elementary; Duncan Gyros vs. Cadboro Bay Vikings, Sherman Rd. Park.

DIVISION 6C: Peninsula Sabres vs. Sooke Checkers, Airport Park; View Royal Green Ghosts vs. Esquimalt Lions, Helmcken Park; Cordova Bay Hawks vs. Lakehill Trio Redi-Mix, Lochside Park; Gordon Head Copper Jewellers vs. Gorge Canadians, Lambrick Park.

DIVISION 6D: Prospect Lake Northridge vs. Juan de Fuca, Layritz Park; Gordon head Machinists vs. Duncan Dees, Vantreight Park; Lansdowne Evening Optimist Celtics vs. Gordon Head Cosmos, Lansdowne No. 2.

DIVISION 7A: Peninsula Pumas vs. Cadboro Bay Rangers North Saanich Jr. Secondary; Lakehill Radicon vs. Gordon Head Smith ondary; Lansdowne Evening Optimist Rovers vs. Cowichan Roadrunners, Lansdowne No. 1; Juan de Fuca Van Isle Moulding vs. Gorge FC, Belmont-Fisher Sr. Sec-Bros. Foundry, Cedar Hill Jr. Secondary.

DIVISION 7B: Cowichan Moose vs. Prospect Lake Rovers, Sherman Rd. Park; Peninsula Mustangs vs. Lake Hill Cablevision, Centennial Park; Oak Bay Optimist Falcons vs. Cordova Bay Bruins, Willows Elementary; Juan de Fuca Gordon's Plumbing vs. Lake Hill Evening Optimist Chinooks. Dunsmuir Jr. Sec.

DIVISION 7 C: Esquimalt Legion vs. Gordon Head ANAF Vets, Bullen Park; Juan de Fuca Suburban Realty vs. Cowichan Darts, Juan de Fuca Park; Gorge Canadians vs. Gordon Head Graham Meats, Spectrum Jr. Sec.; Duncan Rangers vs. Victoria Boys' Club, Sherman Rd. Park; Lansdowne Evening Optimist Ramblers.

12 Noon

DIVISION 4A: Duncan Domans vs. B.C. Land and Insurance, Sherman Rd. Park; Peninsula Vikings vs. Lansdowne Evening Optimist Royals, Parklands Sr. Sec.; Gorge F.C. vs. View Royal Kamahap, Colquitz Jr. Sec.; Langford Legion No. 91, bye.

DIVISION 4B: Oak Bay Spartans vs. Duncan Dynamos, Oak Bay Jr.-Sr.; Sons of Norway (Esq.) vs. Lansdowne Evening Optimist Blues, Highrock Jr. Sec.; Cordova Bay Seals vs. Gillespie Electric. Lochside Park; Victoria Boys' Club vs. Gordon Head Shell, Central Jr. Sec.

DIVISION 4 C: Peninsula Hawks vs. Juan de Fuca, Wain Rd. Park; Cadboro Bay Mariners vs. Gorge Canadians, Henderson (West); Mercury Marine vs. Century Inn, Reynolds Rd. Park; Sooke Tyees vs. Prospect Lake Cubs, Edward Milne Jr. Sec.; Oak Bay Tigers vs. Peninsula Panthers, Windsor Park.

DIVISION 5A: Gallaugher Home Service vs. Gordon Head Cosmos, Braefoot Park; Ridley Bros. Construction vs. Oak Bay Rangers, Dunsmuir Jr. Sec.; Lansdowne Evening Optimist Corbras vs. Suburban Motors, Lansdowne No. 1; Duncan Stenmarks vs. Gorge F.C., Sherman Rd. Park.

DIVISION 5B: View Royal King's Superfoods vs. Victoria Refrigeration (Esq.), Helmcken Park; Gordon Head Imperial Builders vs. Duncan Trio, Lambrick No. 2; Victoria Boys' Club, bye.

DIVISION 5C: Juan de Fuca vs. Cadboro Bay Buccaneers, Langford Elem.; Lake Hill Kiwanis vs. Prospect Lake Hotspurs, Braefoot Elem.; Cowichan Big 'O' vs. Cordova Bay Cougars, Sherman Rd. Park; Saltspring Canadians vs. Sooke Mustangs, See 10:00 a.m.

DIVISION 5D: Gordon Head Teamsters vs. Peninsula United, Malestic Park; Lansdowne Evening Optimist Blues vs. Ed Paul Construction, Lansdowne No. 2; Cordova Bay Eagles, bye.

DIVISION 10 NORTH: Prospect Lake United vs. Juan de Fuca Pirates, Prospect Lake Park; Cordova Bay Bears vs. Reg Midgley Good Guys, Lochside Park; Oak Bay Optimist Beavers vs. Prospect Lake Royals, Pemberton Park; Oak Bay Optimist Sharks vs. Gordon Head RCAF, Fireman's Park.

DIVISION 10 SOUTH: Gordon Head F.C. vs. Cordova Bay United, Lambrick No. 1; Juan de Fuca Tigers vs. Prospect Lake Celtics, Lansdowne No. 10; Lake Hill Bullfrog Automatics vs. Cadboro Bay Norseman, Braefoot Elem. (Upper).

SUNDAY

10:00 a.m.

DIVISION 3C: Saltspring vs. Cadboro Bay Marauders, Fulford Park.

11:00 a.m.

DIVISION 1A: Club 44 (Esq.) vs. Duncan Mr. Mikes, Esquimalt Sr. Sec.; Lakehill Meats vs. Gorge FC, Reynolds Rd. Park; Lakehill Frisia Constn. vs. Glenwood Meats, Reynolds Jr. Sec.; Lansdowne Evening Optimist Titans vs. Gordon Head University Heights Esso, Carnarvon Park; Gordon Head Cosmos vs. Lansdowne Evening Optimists, Lambrick No. 4.

DIVISION 1B: Prospect Lake Vampires vs. Cowichan Invaders, Prospect Lake Park; Duncan Butler LaFarge vs. Cadboro Bay Royal Trust, Sherman Rd. Park; Cordova Bay Chiefs, bye.

DIVISION 2A: Cordova Bay Royals vs. Cadboro Bay Rovers, Lochside Park; Lakehill Rogers Plumbing and Heating vs. Peninsula Wanderers, Braefoot Elem.; Lansdowne Evening Optimists Rangers vs. Oak Bay Optimists, Lansdowne No. 1; Purvis Flack Trailer Sales vs. Gorge FC, Belmont-Fisher Jr. Sec.; Gordon Head Cosmos vs. Cowichan Hornets, Lambrick No. 2.

DIVISION 2B: Gorge Canadians vs. Saltspring Orange, Spectrum Jr. Sec.

12:30 p.m.

DIVISION 2B: Prospect Lake Lions vs. Gordon Head Cablevision, Prospect Lake Park; View Royal Advance Collision Tigers vs. Colwood RCMP, Helmcken Park; Gorge Canadians vs. Saltspring Orange, See 11:00 a.m.

DIVISION 3A: Lakehill Totem Towing vs. Lansdowne Evening Optimist Olympics, Braefoot Elem.; Gorge FC vs. Cadboro Bay Metro Toyota, Colquitz Jr. Sec.; Duncan United K and R vs. Gordon Head Cosmos, Sherman Rd. Park; Lunt Design (Esq.), bye.

DIVISION 3B: Prospect Lake Leos vs. Gorge Canadians, Copley Park; Gordon Head Acme Commercial Painting vs. Cordova Bay Spartans, Lambrick No. 3; Langford Legion No. 91 vs. Cowichan Hearsey Transport, Belmont-Fisher Jr. Sec.

DIVISION 3C: Victoria Boys' Club vs. Lakehill Longhorns, Victoria Sr. Sec.; Colwood Six Mile vs. Lansdowne Evening Optimist Roadrunners, Dunsmuir Jr. Sec.; Saltspring vs. Cadboro Bay Marauders. See 10:00 a.m.; Peninsula Tigers, bye.

BUS PASSES

Due to the postal stoppage, $5.00 B.C. Hydro Bus Passes for persons in receipt of Mincome or the Federal Guaranteed Income Supplement may be picked up between

9 a.m. and 4 p.m. Monday to Friday in the BELMONT BUILDING 614 Humboldt Street

TEACHERS RETIRED FROM SASKATCHEWAN

Pension cheques from the Saskatchewan Teachers' Super Annuation Commission are available at the following locations in B.C.

1. Victoria area; Super Annuation Commission, 544 Michigan Ave., Victoria, B.C.
2. Lower Mainland, South Coast; 635 Burrard St., Vancouver, 684-9111.
3. New Westminster, Fraser Valley, 653 Clarkson St., New Westminster, 521-9641.

LANCIA... THE RETURN OF TRUTH, BEAUTY AND WISDOM.

LANCIA BETA SEDAN

The perfect luxury car has not yet been built. Or has it? The Lancia Beta is, quite simply, an automotive masterpiece. Its mirror brilliant exterior finish defies serious comparison with mass-produced cars. Its interior is soft, sumptuous steeped in quiet luxury. The Lancia 1756 cc. engine delivers controlled power when necessary, but riding characteristics are stable and comfortable under all driving conditions. And there is meticulous attention to detail throughout; in the smoothly welded body seams, and thoughtful instrumentation that includes a warning light to tell you when there is wear on one of the front brake pads. But the heritage and glory that began in 1906 and is enhanced in today's Lancia cannot be fully appreciated just by reading about it. Lancia has returned in two spectacular versions. The Beta Coupe, and the Beta Sedan.

Wide Color Selection Available Now.

LANCIA

Brian Holley MOTORS LTD.

PARTS AND SERVICE OPEN 8 A.M.-9:30 P.M. MON.-SAT.

3319 DOUGLAS AT CLOVERDALE 384-1161

Dealer Licence D-3170

JEUNE BROS. CANOE CLEARANCE

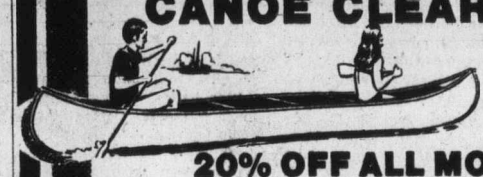

75 MODELS 6 Only Asstd. 16' and 17' Lengths

20% OFF ALL MODELS

Grumman and Chestnut Models

For Example: Grumman 17' Standard — Reg. 487.00, NOW... $389

ALSO PADDLES — ALL MODELS — 10% OFF

JEUNE BROS.

570 JOHNSON 384-4322

The Land Commission; Land Use Control—and Preservation of Open Space

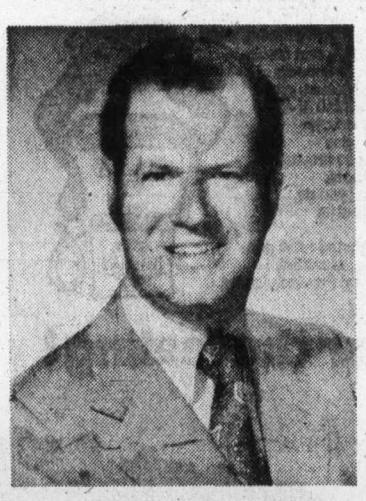

HUGH CURTIS

HUGH CURTIS

Your Social Credit Candidate For Saanich and the Islands

A RECORD OF SERVICE IN THE PAST

A PROMISE OF SERVICE IN THE FUTURE

And The B.C. Social Credit Party Have Set These goals

1. Make the B.C. Land Commission workable and involve it directly with the people in various regions of the province. What is urgently required on the Saanich peninsula may not be suitable in the northern interior.
2. Prohibit the non-agricultural use of farm land, but insure that the Land Commission is responsive to the majority opinion of elected regional boards.
3. Remove the centralized bureaucratic tangles which have been created by a non-elected board which is not accountable to the public.
4. Amend the Land Commission Act to permit full appeal procedures to be carried out in public—not behind closed doors.
5. Establish a detailed "appeal procedure" so that residents in a municipality or regional district can speak out effectively when it is felt that open space or greenbelt land is threatened by development proposals and the local jurisdiction has ruled in error.
6. Recognize the urgent need to maintain open space, particularly adjacent to metropolitan areas; for agricultural, recreational and parks purposes. Encourage municipalities and regional districts to participate with the province in acquiring lands which are offered for sale and should be in public ownership.
7. Designate or "zone" parkland in perpetuity in order to avoid [illegible] erosion of parks boundaries in the future.

On Dec. 11th ELECT

HUGH CURTIS X

Social Credit, Saanich and The Islands

Headquarters 3824 Carey Rd. 479-8277 Sidney 656-6232 Salt Spring Island 537-5019

Inserted by Hugh Curtis Campaign Committee

CHRISTMAS SALE

jeune bros.

Prices effective Nov. 28-Dec. 6 Limited quantities WHILE STOCK LASTS

SLEEPING BAG

P7158. 3-lb. fortrel, rip-stop nylon carrying bag. Total weight 4 lbs. 12 oz. Reg. $39.95.

NOW 25.95

SLEEPING BAG

Pioneer Down P7054 chilcotin. Reg. $71.50.

NOW 59.95

LANTERNS AND STOVES

	Reg.	NOW
GARCIA BUTANE STOVE, 200 DL	18.95	14.95
PRIMUS GRASSHOPPER	12.95	9.95
VALOR COOKER 65 COAL OIL	39.95	33.95
VALOR MINI 64-C	32.95	27.95
PRIMUS GIFT PACK 100-CP With Bottle	23.95	17.95
PRIMUS 300-CP	33.95	24.95
ZEBCO LANTERN Bottle and Stand, Double Mantle	25.95	18.95

PROPANE STOVES & ACCESS.

	Reg.	NOW
MARTIN DELUXE 2-BURNER Complete with stand	49.95	29.95
LANDOR MARINE STOVE	78.95	53.95
ORIGO COOK PAL Stainless Steel	89.95	57.95
BOUSQUET PORTABLE PROPANE BBQ	59.95	47.95

ZEBCO PROPANE STOVES

	Reg.	NOW
TWOSOME 2250	34.95	25.95
TWINFOLD 2300	41.95	32.95
TAURUS 2280	49.95	39.95
TRIPPER BBQ 2450	59.95	47.95
CONVERTIBLE	59.95	47.95

CAMPING ACCESSORIES

	Reg.	NOW
4-PARTY COOK SET	17.95	14.95
6-PARTY COOK SET	25.95	19.95
2-PARTY SET	13.95	9.95
1-PARTY SET	6.95	3.95

3-MAN NYLON TENT

7'x7'x18" side wall. Complete with pegs, poles, carrying bag. Reg. $49.95.

NOW 38.95

Jones P2017 **SUPER DOWN SWEATER** 27.95

Reg. $37.95. NOW ..... Limited Sizes

2-MAN NYLON TENT

5'x7' with pegs, ropes and poles. Total weight 4 lbs. Reg. $34.95.

NOW 25.95

Jeune BROS. LTD. 570 JOHNSON ST. 384-4322

Schmidt plans more changes

WASHINGTON (AP) — Milt Schmidt, Washington Capitals coach and general manager, said Thursday the National Hockey League team hopes to make key personnel changes "in the very near future."

Schmidt, in an interview, declined to detail what changes were in the works.

"When you go as many games as we have without winning and you have a rather sad record, it's going to take more than one player to give us a shot in the arm," Schmidt said. The Capitals, with a record of three wins, 17 losses and two ties, acquired defenceman Bob Paradise from Pittsburgh Penguins on Wednesday for a second-round draft choice in the 1976 amateur draft.

"In the very near future we are going to make other changes as well," Schmidt said. "Hopefully we can get a little more help before we go on the road."

The Capitals play at Minnesota on Saturday, return to Capital Centre in Landover, Md., for a Dec. 3 game against Buffalo, then start a four-game road trip on Dec. 4 against Boston, Montreal, New York Rangers and Atlanta.

Schmidt declined to set a date for the personnel changes saying only "we're talking." He refused to disclose the teams the Caps might be negotiating with.

The Capitals on Wednesday night defeated Los Angeles Kings, 7-2, for only their third victory of the NHL season and the first this year on their home ice.

Top winner

NEW YORK (AP) — Sandra Palmer is the Ladies Professional Golfers Association leading money winner for 1975, according to figures released Wednesday by the association. She earned $76,374.

Junior B scoring

Top five places belong to Braves

Saanich Braves' domination of the scoring race in the South Island Junior "B" Hockey League is becoming more complete with each week.

Wayne Larsen picked up five points — three goals, two assists — in Braves' games Sunday and Tuesday and has moved into fifth place in the scoring race.

That leaves Braves holding down the top five spots.

Rob Coldwell is in the lead with 46 points, but Ron Vincent scored four goals and added four assists in the two Braves games and has closed to within two points of Coldwell.

Vincent leads in goals with 24 and Coldwell is tops in assists with 31.

Saanich plays second-place Esquimalt Legion tonight and the Legionnaires, who trail the Braves by six points but have two games in hand, need a victory to keep their first-place hopes alive.

Esquimalt's only defeats have come at the hands of the Braves, who in three meetings have scored 5-1 and 7-3 victories and gained a 3-3 draw.

Saanich's only defeat was a 9-4 loss to Fuller Lake Flyers.

Esquimalt hosts Saanich 8 p.m. at Esquimalt Sports Centre while Juan de Fuca Gulls play Lake Cowichan Bairds at 8:30 at Lake Cowichan.

	G	A	Pts	PIM
Rob Coldwell, Saan.	15	31	46	26
Ron Vincent, Saan.	24	20	44	24
Brent Patterson, Saan.	20	21	41	38
Murray McLaren, Saan.	18	19	37	14
Wayne Larsen, Saan.	14	16	30	15
Barry McLachlan, JDF	14	15	29	13
Tom King, Saan.	16	11	27	12
John Entzminger, Esq.	15	11	26	2
Murray Allan, Esq.	12	14	26	47
Ron Vause, Saan.	11	13	24	35

Ickx enters race series

BRUSSELS (AP) — Belgian driver Jacky Ickx has announced he will compete in the 1976 world auto makers' championships at the wheel of a Group Five Porsche Carrera Turbo.

Ickx, who will be entered for his first race with Porsche on Feb. 1 at Daytona Beach, Fla., will team up with Jochen Mass of West Germany.

B.C. Fresh
SHRIMP MEAT
1-lb. containers, 2.50 lb.
Delivered. Minimum 10 lbs.
PHONE 478-4807

READY-TO-PLANT!
SHRUB SALE
NOV. 28-DEC. 1
Wide Choice of Ornamentals
BULB SALE
DAFFS — CROCUS' —TULIPS — HYACINTHS.
More varieties arriving.
½ PRICE OR BETTER
25% OFF
FRUIT TREES
each 4.99
Buckerfield's LIMITED
'the growing people'
VICTORIA STORE
506 PANDORA AVE. 384-7181
Personal Shopping—Chargex
Lots of Free Parking

Don't get pushed around this Winter...

Buy DUNLOP SNOW TIRES
BELTED / RADIAL / 4-PLY

4-PLY NYLON "78" DUNLOP CW 44 SILENT TRACTION
Low Profile design — full 4-ply nylon construction. Silent traction tread for pulling power.

SIZE	WHITE WALL	SIZE	WHITE WALL	SIZE	WHITE WALL	SIZE	WHITE WALL
600-12	23.90	645-14	26.90	G78-14	29.90	G78-15	28.90
600-13	24.90	695-14	27.90	H78-14	30.90	H78-15	31.90
650-13	25.90	E78-14	28.90	560-15	24.90		
700-13	27.90	F78-14	28.90	F78-15	27.90		

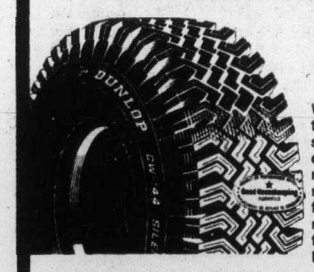

NEW — DUNLOP CW-144 "78" SILENT TRACTION BELTED
Wide deep (16/32) tread that bites hard. Husky shoulder lugs that pull in deep snow. Traction "Z" ribs that fight wet or icy roads. Interlinked pattern for smooth ride on dry roads. 2 Fibreglass Belts for stability. 2 Polyester Body plies for comfort.

SIZE	WHITE WALL	SIZE	WHITE WALL	SIZE	WHITE WALL	SIZE	WHITE WALL
A78-13	28.90	C78-14	30.90	G78-14	35.90	G78-15	35.90
A70-13	29.90	E78-14	31.90	H78-14	38.90	H78-15	38.90
B78-14	29.90	F78-14	32.90	F78-15	32.90	L78-15	49.90

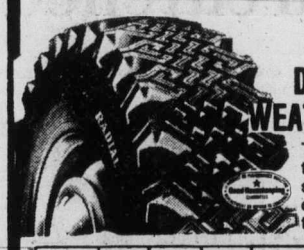

RADIAL PLY DUNLOP SP-44 WEATHER MASTER
The ultimate winter tire. Radial ply construction for stability, control. Silent traction tread for bite and grip.

SIZE	BLACK WALL	SIZE	BLACK WALL	SIZE	WHITE WALL	SIZE	WHITE WALL
145-10	32.90	175-13	45.90	CR78-14	45.90	GR70-15	59.90
155-12	35.90	155-14	36.90	FR70-14	54.90	HR70-15	61.90
155-13	36.90	165-14	39.90	GR70-14	57.90	LR70-15	74.90
165-13	39.90	165-15	48.90	HR79-14	61.90		

EVERYDAY LOW PRICES!
GOLDEN MILE TIRE
2650 DOUGLAS 382-8228
(Opposite Victoria Press Ltd.)

We'll make it easier to get down to business in the East.

We can offer you direct service from Victoria, connecting service from Vancouver, and a choice of 16 ways East every day.

Victoria to Winnipeg
Dep. 10:20am Arr. 3:30pm one-stop DC9, Lunch.
Dep. 12:55pm Arr. 7:25pm connecting to DC9, Dinner.
Dep. 4:15pm Arr. 11:00pm 3-stop DC9, Dinner.
Dep. 9:45pm Arr. 4:20am connecting to DC9.

Victoria to Toronto
Dep. 8:05am Arr. 5:00pm 2-stop DC9, Snack and Lunch.
Dep. 8:05am Arr. 4:25pm connecting to 747, Lunch.
Dep. 11:30am Arr. 8:10pm connecting to L-1011, Lunch.
Dep. 9:45pm Arr. 7:10am connecting to DC8, Breakfast.

Victoria to Ottawa
Dep. 8:05am Arr. 6:25pm 3-stop DC9, Snack and Lunch.
Dep. 11:30am Arr. 11:10pm connecting to L-1011 and DC9, Lunch.
Dep. 12:55pm Arr. 11:35pm connecting to DC9, Dinner and Snack.
Dep. 9:45pm Arr. 9:25am connecting to DC8 and DC9, Breakfast and Snack.

Victoria to Montreal
Dep. 8:05am Arr. 7:15pm 4-stop DC9, Snack and Lunch.
Dep. 8:05am Arr. 6:25pm connecting to 747 and 727, Lunch.
Dep. 11:30am Arr. 10:10pm connecting to L-1011, Lunch.
Dep 9:45pm Arr. 9:00am connecting to DC8 and 727, Breakfast.

Subject to change without notice.

We'll give you the 747 with in-flight movies or the L-1011 with stereo entertainment.
We can make your business trips as comfortable as possible with wide-body comfort, and in-flight entertainment. For a small extra charge, you can watch a full-length feature movie† on our 747. Stereo sound on our L-1011 lets you tune in to 8 channels that range from Elton John to Beethoven to Bill Cosby. And, just in case you want to work, all of our wide-body aircraft feature the widest, most comfortable, economy class seats in Canada and plenty of elbow room.

We'll serve you better in economy with meals such as filet mignon or Rock Cornish hen, with all the trimmings.
We'll treat you well with an improved meal service. And if you fly fairly frequently with us—even on the same route—you'll find we take care to vary our menu. So, depending on the flight you choose, you might have smoked salmon or stuffed tomato as an appetizer, and filet mignon, Rock Cornish hen, or breast of chicken as a main course. And on all our flights, we'll give you hot coffee and warm smiles. We'll give you fine cheeses to nibble on, and pamper you with little extras. From the ground up, we'll try to make your flight a better one.

We'll save you time too with the best on-time performance in North America.*
Air Canada is leading the top ten North American airlines in on-time performance. That means that aside from unpredictable weather or equipment problems, you'll take off and land on time—nearly every time—when you fly with us.

And we'll book hotel and car reservations for you 20 hours a day.
One call to your Travel Agent or to us will save you the trouble of booking your own hotel or reserving a rental car. One of the world's most sophisticated reservations computers will confirm that in seconds. So you don't waste time waiting for call-backs and confirmations. You don't waste money on long distance calls. And because we're open from 5 a.m. to 1 a.m. for reservations, you can always change your plans.

Just call your Travel Agent. Or us.
†By Inflight Motion Pictures, Inc. *Aviation Week & Space Technology, Survey of Trunkline On-time Performance, January through June, 1975.

AIR CANADA

If It's Travel It's FEATHERSTONE TRAVEL SERVICE Colwood 478-9505
BLANEY'S TRAVEL SERVICE 920 Douglas St. 382-7294 1503 Wilmot 598-4531 "The Arrangers"
ASK MR. FOSTER TRAVEL SERVICE Main Floor the Bay 385-8731
BAYSHORE TRAVEL LTD. 1622 Government St. 382-7103
If It's Travel It's FEATHERSTONE TRAVEL SERVICE 734 Yates 386-6101
THOMAS COOK World Travel Service 1322 Douglas St. 388-7811
BUDGET TRAVEL 384-7121
TRAVELWORLD 382-3121 On View at Douglas
WESTERN CANADA TRAVEL SERVICE 729 Johnson 382-6160
Coast to Coast Newspaper Advertising Sells the Most

MORGAN

LIL ABNER

JUDGE PARKER

ARCHIE

RIP KIRBY

BLONDIE

MARY WORTH

HI and LOIS

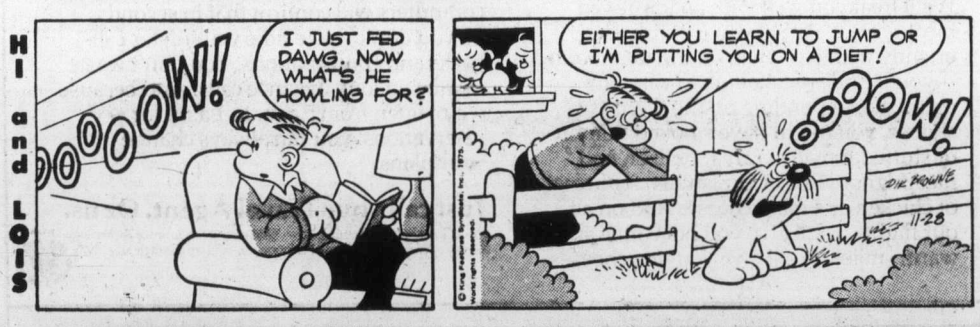

KERRY DRAKE

MOMMA

M. V. Chesnut's Garden notes

In my last column we were discussing the resting period of houseplants, and it is interesting to speculate on what factors govern this time of dormancy or semidormancy. Just why do some plants take a rest in winter, while others do their napping in summer or fall?

To understand this, it is necessary to know the country of origin of each plant and something about the climate pattern in that country.

The resting habit of any plant is something it has inherited from its "wild" ancestors, and was brought about originally, at least in part, by unfavorable growing conditions at certain times of the year.

★ ★ ★

In the tropics and in desert regions, the resting period is usually associated with drought. The plant simply packs up and hibernates through the dry spell, sprouting into growth again when the tropical rainy season brings the needed moisture.

In temperate climates, deep dormancy brings a plant safely through the cold of winter. In other parts of the world, the hours of daylight may be too many or too few for the plant's needs.

★ ★ ★

In any case, the plant simply goes dormant and "coasts" through the bad time, resuming growth when conditions are again favorable.

This pattern, established in its native land, is carried over even in the equitable climate within our homes, as is the case with houseplants.

Now for a few specific instances: The white calla lily, when grown under houseplant conditions, should be dried off gradually in May, rested through the early summer, and repotted in August, starting it into growth with a little water.

★ ★ ★

Sometimes, instead of drying off, white calla lilies are unpotted and set out in the garden to continue their growth through the summer. In this case, the roots should be dug up in early fall and stored dry and cool for three months before repotting.

The yellow calla is an entirely different critter, blooming in the summer and resting, bone dry, from October to February.

Windowsill gardeners often find it difficult to persuade the Wax Plant, Hoya carnosa, to produce any of its sweetly fragrant, upsidedown flowers, and in many cases, this is due to a lack of rest in winter.

To bloom freely, this Australian vine must be kept on the dry side through the winter months, giving only enough water to keep the leaves from shrivelling.

★ ★ ★

The poinsettia, beloved flower of the Christmas season, is usually ready for a nap by February, sometimes a bit later if the room is very cool.

At this point the plant can go to the basement, with no water at all, until the middle of April when it is cut back to three inch stubs and started into regrowth with a little water.

The prunings may be cut up into slips and rooted to make more plants, and these rooted slips will need no resting period until after they have bloomed, usually in their second year.

★ ★ ★

Houseplant fuchsias take their rest from November to February and need almost no water during that period. Indoor hydrangeas must be kept really cold — but not quite freezing — from November until early February, maintaining the soil almost but not quite bone dry after the leaves have fallen.

The desert varieties of cactus do their resting in winter, again with the soil almost dust dry, although during their summer period of active growth they will take almost as much water as a begonia. Ideal winter temperature range for these drowsing cacti is between 8 and 12 degrees Celsius.

★ ★ ★

The Christmas cactus, which in nature is a jungle dweller, blooms in midwinter and has its resting period in Octobebr and November, resting quietly in a cool place with almost no water.

One very important point with houseplants is to give no fertilizer at all during resting period. Plant food administered at that time tends to keep them awake and growing when they should be getting a little shuteye.

Moreover, fertilizer applied when the roots are inactive doesn't get used up, and continued applications can build up to a dangerous overdose in the soil.

Art Buchwald

WASHINGTON — In years past gift giving between the president of the United States and a head of state was a simple matter. One of the president's staff would call up Tiffany's or Steuben Glass or Neiman Marcus and ask them to select something appropriate for a foreign dignitary.

But those days seem to be gone and now when a head of state comes to the White House he expects a lot more.

Just the other day the president of Lovlost-by-the-Sea paid a state visit to Washington and this was what transpirted.

President Yak of Lovlost-by-the-Sea gave his gift first. "President Ford, on behalf of the citizens of Lovlost-by-the-Sea I present you this beautiful silk tie woven by one of our most famous weavers and sewn by hand by six virgins from the Calico Mountain area of my beautiful country.

"And for your lovely wife I present this beer mug which was made especially to celebrate the occasion of the 10th anniversary of our independence."

"Thank you very much, Mr. President. On behalf of the people of the United States I would like to give you a brand-new steel foundry which we shall finance for you."

"That's lovely, Mr. President. I also would like to present to you a book of proverbs written by our most famous poet, Lo Tak, before he was put under house arrest for attacking my government."

"Thank you, President Yak. And although I cannot present it to you personally, I want you to have as a token of our friendship a squadron of F-4 fighter planes which will be delivered to your country in the next six months."

"That is very kind of you, President Ford, and it brings tears to my eyes. In exchange please accept this coconut which, as you will notice, has a face carved on it that bears a great resemblance to me."

"I am overwhelmed, President Yak. Would you consider it out of line if I gave you 300 heat-seeking missiles to go with your fighter planes?"

"You've given us so much already, but I would not insult you by refusing your wonderful gesture. I hope you will not be offended to accept, in exchange, this straw basket which was made by one of our greatest artisans before he was shot for treason after the last coup d'etat."

★ ★ ★

"A real straw basket! I shall build a special case for it. And now I have a surprise for you. Henry tells me you have your heart set on a nuclear energy plant."

"I told Henry it was just a dream."

"Well, we're going to make your dream come true. Just present this certificate to any U.S. nuclear energy company and they will honor it."

"President Ford, what can I say? Would you accept in exchange for it this elephant bracelet made by the widow of one of my former colonels in the army?"

"I've always wanted an elephant bracelet. Henry, is there anything else we can give President Yak?"

"You forgot the submarines, President Ford."

"Of course. President Yak, in honor of the long friendship between our two great countries we are presenting you with 10 new submarines in any color you wish to choose."

"I shall tell my people that you are truly the greatest president the United States has ever had."

"There's just one more thing, President Yak. Why does your country always vote against the United States on every United Nations resolution?"

"Because, President Ford, we have no choice. We have to vote with our friends."

Sydney Harris

I have just finished reading a fascinating book with a terrible title. It is called On the Track of Murder, by Barbara Gelb, who spent more than a year with a special "commando" homicide squad in New York City.

Although her book may do a little more glorifying of these men than is strictly necessary, the strong impression remains that they are dedicated, tough, patient and skilfull in their pursuit of violent crime throughout the city. And largely decent man, besides; not "pigs" at all.

★ ★ ★

It is a shame, really, what tht American political system does to police forces in big cities, where something called "vice" becomes as important as violent crime. Vice is such matters as gambling, prostitution, addiction, and other so-called "non-victim" offenses against community morals and mores. And it makes crooks out of cops.

It is equally a shame that U.S. police forces are used (misused, really) in so many cities as adjuncts of political views, with their "Red Squads" and their "anti-subversive" divisions, and all that elaborate and expensive paraphernalia that are really closer to a fascist state than to a presumably democratic society.

It is these dubious areas of police responsibility that give rise to the "pig" distortion of police work.

★ ★ ★

If vice and politics were removed from police activities, not only could they effectively perform the tasks of "serving and protecting" the American public, but also the new apples in the barrel would not be so easily corroded by the organizational rottenness of the barrel itself.

Police are at their absolute best when they are working on a "real" crime; they are at their worst when forced to become guardians of public morals or political spies for the establishment.

In the latter cases, they soon become cynical, apathetic, or corrupt. At the most, they keep their mouths shut about the illegal antics of their colleagues, for their basic loyalty is to co-workers, not to the public.

★ ★ ★

The men in On the Track of Murder are commendable, because they are involved in nothing but the pursuit and apprehension of genuine criminals. But they are an elite squad, and hardly typical of the average New York (or any big city) policeman.

As a paradigm, however, they show us how good and honest and hard-working American cops can be, once they are freed from the yoke of bureaucratic bumbling and bungling.

What a pleasure it would be for Americans to support their local police, if they could be sure that more of them were bloodhounds on the trail than porkers at the trough.

Chicken pluckers threatened

By DICK WEST

A number of human skills have been rendered obsolete by galloping automation and now other types of newfangled technology are beginning to obliterate ancient handcrafts.

It appears, for example, that due to advantages in genetic research the art of chicken plucking is doomed.

According to The National Geographic Society, the boys down at the lab are moving ever closer to the creation of featherless chickens.

Already they are able to breed pre-plucked fowls experimentally. But thus far naked birds have not been raised commercially owing to several defects, one being that nudity makes them nervous.

Once these bugs are eliminated, poultry processing will be greatly simplified.

While this sort of thing may be progress, it raises larger questions that should be dealt with before it goes much further.

Primarily what we must decide is whether human skills that are dying out warrant a conservation effort equal to that accorded endangered species of plants and animals.

Philosophically, at least, the loss of a skill that mankind has spent centuries developing and perfecting is unacceptable.

The Guinness Book of World Records tells us that human proficiency in chicken plucking reached its current zenith in 1970 when four women in Masaryktown, Fla., stripped three birds in the average time of 2 minutes, 10.4 seconds each.

That feat ushered in what is truly the golden age of chicken plucking. Some poultry authorities believe a sub-two minute defeathering eventually will be achieved. We may not see it in our lifetime, but it's coming.

In any event, one can scarcely imagine a world without chicken pluckers, and make no mistake about it — once the skill lapses, it probably is gone forever.

Chicken plucking is not something you pick up overnight. The skill is evolutionary, handed down from generation to generation with each refining the technique. Once the feathers disappear, chicken pluckers will have nothing to practice on.

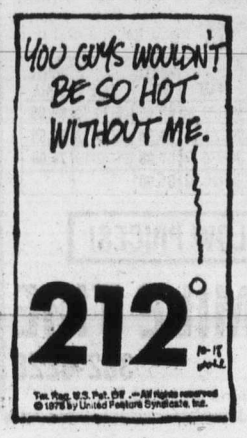

Well, you might say, let them pluck ducks. But waterfowl plucking is a different skill entirely.

Beyond that, there is a question of how far we want to go in the direction that progress is pointing us. After featherless chickens, what?

Shuckless corn? Rindless watermelons? Peel-less bananas? Shell-less eggs?

Egg shells and corn shucks we might live without, but a world without banana peels is a world without laughter.

In sum, the era being ushered in by featherless chickens could be a mixed blessing. One gaint step for Colonel Sanders. The end of funny pratfalls for mankind.

Upstairs at Molly and Me

Singing Newfoundlander popular

TORONTO (CP) — Monday night upstairs at Molly and Me is a sea of bodies packed in like sardines to listen to the tunes of an entertainer everyone calls the singing Newfoundlander.

A lot of Toronto's transplanted easterners would rather listen to Michael T. Wall than any big-time Yankee entertainer. The act is so attractive it rates a cover charge even on a Monday night.

People like Ray Bennett of St. Mary's Bay, a tiny Newfoundland port, are frequent patrons of the downtown bar. Mr. Bennett works at Canada Packers now because there is no work back home.

"I was lonesome when I first got here," he said. "If it weren't for the clubs like this one, I could never have stayed."

There are about 110,000 Newfoundlanders in the Toronto area and about 200,000 in-migrants, as statisticians call them, from the Maritimes. Most are lured here by the Ontario economy but they are still loyal to home

Their craving for the entertainment and atmosphere of "the old rock" has become a flourishing business in nightclubs like Molly and Me's upstairs Newfoundland Room.

Other businesses also cater to the Newfoundlanders.

The Newfoundland Signal, a Toronto-based weekly newspaper, was founded a year ago with a starting circulation of 500. Now it has a circulation of 12,000 with about 5,000 papers mailed to readers in the Northwest Territories and as far south as Texas.

Toronto's recently-organized Newfoundland Cultural Society, which sponsors everything from dances to dart tournaments and charter flights, has 3,000 active members and is growing steadily.

Newfie show business acts like Harry Hibbs, whose Channel 11 television show is in its seventh season, increase in popularity every year. And Roy Payne, star of the True North television series, and John White of CBC-TV's All Around the Circle do a booming business in Toronto nightclubs.

After realizing there was a great untapped market of Newfie entertainers and possible patrons, Albert and Molly Nightingale, operators of Brunswick House, decided to open the Newfoundland Room upstairs at Molly and Me last spring.

"Everyone told us we were nuts to go for the Newfie trade, that Newfies are all crazy and we'd have to have German shepherds at the door and mattresses on all the walls and so on," Albert Nightingale said.

"But it hasn't worked out that way. They're wonderful people. . . . They don't hold back . . . That goes for their laughing and crying and drinking and everything else which makes them good customers."

So now Molly and Me packs the place on weekends with Michael T. Wall wearing his trademark — a gold lame suit with the green map of Newfoundland appliqued on the back. He sings such hits as I Wouldn't Take A Million Dollars For A Single Maple Leaf and No Price Tag On The Doors of Newfoundland.

He also announces weekly step-dancing contests with the prize a free long-distance telephone call back home.

Another tavern which is doing an excellent business since it switched to country music eight weeks ago and started booking Newfie acts is the Blockhouse.

"It's a better class of customer than we got when we were a rock club," owner Brian Taylor said. "They drink a lot and they don't cause problems."

A $100 million "bookkeeping" error in Human Resources!

Can we afford the Barrett way?

When you go on a big spending spree and can't pay for what you bought, you're in trouble. When the Minister of Human Resources spent $100 million on welfare outlays, then couldn't find the money in his budget, it was called a "bookkeeping" error.

Anyone else would call it gross mismanagement of public funds. The Barrett government seemed to forget it was your money they were juggling.

As a further affront to the people of B.C., the newly appointed Minister of Finance, less than one month ago, explained the $100 million over-run as a "planned" error, politically designed to draw attention to the fact that the Barrett government was spending a large amount of money for the benefit of the people.

The way to benefit the people of B.C. is to stop spending their money recklessly...stop the waste and extravagance of a government that's irresponsible in the handling of tax dollars.

On December 11th, Vote Social Credit.

Social Credit.
A new way to work together.

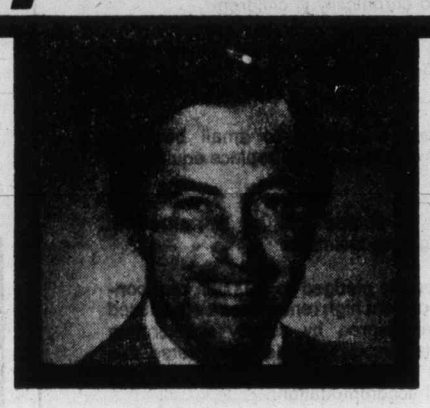

Sponsored by the British Columbia Social Credit Party

SAFEWAY

Canada Safeway Limited

WEEKEND Specials at SAFEWAY

Fletcher's Smoked Pork Picnics
Shoulders. Federally Inspected. Whole or Shank Portion lb. 89¢

Town House Brand Mushroom Soup
Serve with Crackers. 10 fl. oz. tin ... 4 for 89¢

Bel-air Brand Orange Juice
From Concentrate. Frozen. 16 fl. oz. Container ..... 55¢

Tang Brand Orange Flavour Crystals
Mixes Instantly. Package of ..... 4 3½ oz. pkgs. 99¢

Empress Brand Margarine
Economically Delicious & Nutritious.... 3 lb. pkg. $1.79

Arctic Power Brand Detergent
Powdered Economical 6½-lb. Box $2.49

B.C. Grown Fresh Cabbage
*Red or *Green Great for Coleslaw. Canada No. 1 Grade ... lb. 12¢

Prices Effective: November 28th & 29th, In Victoria & Sidney Regular Safeway Stores. Sales in Retail Quantities Only.

SAFEWAY
CANADA SAFEWAY LIMITED

Centennial Square

Firms donating Christmas tree

Centennial Square will get its Christmas tree after all.

Last week the public works committee decided the city couldn't afford the usual $1,500 needed for the purchase and erection of a giant tree in the square, but council learned Thursday that the tree as well as its transportation and erection costs are being donated.

The city will decorate it as usual.

Donors are Nixon Bros. of Burnside, Butch Taylor housemovers, and Mutual Equipment.

Mayor Peter Pollen welcomed the donation and said "people are now taking recognition of the financial limits of the city."

Pollen noted public spiritedness of another kind at council when he declared Dora Stocken, 75, an honorary citizen of Victoria in recognition of her contributions through a 50-year association with the Girl Guide movement.

On presenting a scroll and medallion to Miss Stocken, Pollen told council, "She's a great credit to the community."

In other business council agreed to donate $250 to help defray the estimated $38,500 expenses of the Victoria Bate Fastball team while it competes in the world championships in New Zealand in January.

The team will receive a $21,000 federal grant.

Council agreed to pay out $2,741.07 to four parties in the 1300-block Hillside for damages that resulted from a burst watermain May 13.

Although council agreed to pay the compensation, it is turning the matter over to its solicitors to determine whether its own or Greater Victoria Water Board's insurers should reimburse the city.

Inquest set in jail death

QUESNEL (CP) — An inquest has been scheduled for Dec. 10 in the jail-cell death of Andrew Michael Worley, 21. His body was found hanging in a cell several hours after he had been arrested in connection with a $74 holdup.

Dumping for fee campers' option

Starting next summer, recreational vehicles will be able to empty their own sewage tanks at Macauley Point pumping station for a fee, rather than using an intermediary contractor.

The Capital Region Board this week approved $32,000 expenditure for the construction of holding tanks and a pumping station necessary to link up with the 6,000-foot Macauley outfall.

The proposal that replaced an earlier one calling for use of settling ponds for septic waste at Hartland Road dump will mean the closing of a Millstream Road site where sewage waste is now dumped.

In other business, the board agreed to give View Royal residents their say before it gives final approval to a bylaw creating a community plan for the district.

The board also agreed to give employee Arthur Tomsett 30 days leave with pay in order to compete in the Olympics and preparatory events as member of the Canadian pistol team.

Tomsett was a bronze medal winner at the recent Pan-American games.

B.C. Tel's Denise Allen checks directory

New building

B.C. Tel move set for Monday

Construction of the new B.C. Telephone building on Yates is partially complete, with occupancy of the first floor to begin Monday.

The rest of the four-storey building will be completed in February and will allow centralization of all B.C. Tel employees in Victoria in one building.

The district business office, now occupying temporary quarters on Johnson Street, will take over the first floor, while the second floor will be taken up by operating staff and traffic offices.

A computer - controlled switching system on the third floor will go into service next summer, Bob Henderson, manager of the company's Island division said in a release.

The fourth floor will house long distance switching equipment and space for future expansion of the automatic exchange.

The cost of the new building is $4 million.

Meanwhile, delivery of new telephone books in the Greater Victoria area is to be completed Saturday.

About 150,000 books are being delivered, by hand, from Port Renfrew to Sidney and the Gulf Islands. The cover of the new directory features a picture of the Lake Okanagan area in the spring during the fruit blossom season.

Several new important telephone number changes are included in the new directory: Royal Jubilee Hospital now 595-2244; Victoria General Hospital now 388-9121, and the Poison Control Centre now 595-2244. These and other numbers in the new directory are effective at midnight Saturday.

Police probe bus squabble

VANCOUVER (CP) — Police were investigating the ejection from a bus of a drunken passenger, in hospital now with a fractured skull. Police were told that a 46-year-old man who was drunk got into an argument with the bus driver. They said the man was pushed from the bus, fell and struck his head on the road. He was reported in fair condition.

Late-night ferries resurface

Victoria Chamber of Commerce directors are wondering why none of the provincial election candidates is talking about late-night ferry service to the Island during this campaign.

The subject, they pointed out at a chamber meeting, was a major issue in 1972, when former premier W. A. C. Bennett promised to bring in late sailings on a trial basis if elected, and Esquimalt NDP candidate Jim Gorst also said his party would bring in the sailings.

Transportation director Bruce McKay said that the Victoria area growth since 1972 has made the subject even more important.

"The silence by all political parties is very strange.

"I think we should raise this issue and find out where the candidates stand on the question."

It was decided to poll the party leaders and the local candidates and publicize the answers.

The question will also be put to the local candidates when they appear on all-party forums on Channel 10 next week.

Chamber manager Brian Small said that the matter of late-night sailings is a major issue for the chamber which is dedicated to upgrading ferry service to the Island.

"Since the government owns the ferries, that is where the pressure has to be put," he said.

In other business, it was decided to send a telegram to the national executive of the Canadian Postal Workers Union urging a free vote on the latest government pay offer.

Vice-president Alan Emery said the chamber does not wish to take sides in the dispute, and is not urging that workers be legislated back to work.

However, since many workers had indicated that they would like a chance to vote on the offer, it would seem to be fair to let them have the chance.

Small said it would be difficult to calculate the amount lost because of the strike, but that the hardest-hit would be small businesses which are unable to send people around to collect bills and must borrow from the bank to meet expenses.

Greeting card stores which usually do 40 per cent of their business in the Christmas season may see all business lost this year.

The new Mercedes-Benz 300D. The world's only 5-cylinder automobile.

Mercedes-Benz pioneers yet another engineering achievement: a 5-cylinder Diesel engine that rivals today's gasoline engines for smoothness, quietness and power—while providing the unmatched economy and durability inherent in Mercedes-Benz Diesels since we introduced the world's first production Diesel passenger car in 1936.

Arrange a test drive with your Mercedes-Benz dealer. The new Mercedes-Benz 300D. Performance, economy (up to 37 mpg on the highway, up to 29 in town), safety, luxury and high resale value.

Mercedes-Benz

THREE POINT MOTORS LTD.
2620 Government St., Victoria 385-6737
Dealer Licence Number D-1925

Heidelberg is slow-brewed with pure spring water from Shannon Falls Park.

ESQUIMALT VOTERS!

your social credit candidate is

LYLE KAHL

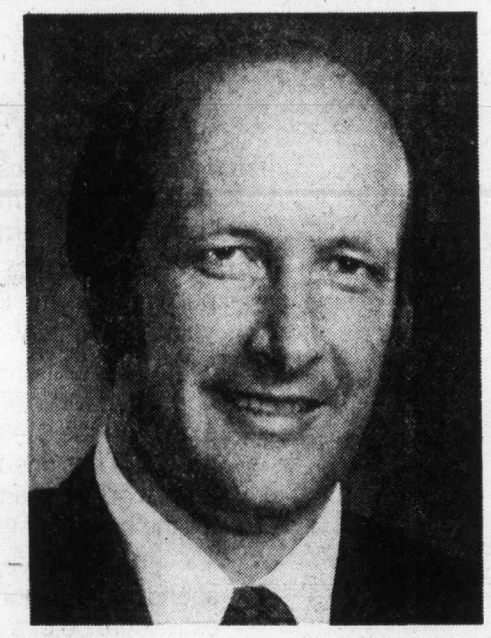

some specific benefits for British Columbians that the social credit party can and will implement are:

- ★ Mincome will be improved and linked directly to the increase in the cost of living
- ★ Pharmacare will be improved by extending benefits to chronically ill children
- ★ Provincial Income Taxes will be eliminated for citizens 65 years of age or over on incomes up to $5000
- ★ Government incentives to small business through low-cost loans will replace equity control
- ★ Freedom of choice will be permitted in purchasing auto insurance
- ★ Social Credit is pledged to maintain rent controls. The current high rental rates were caused to a great degree by rapidly accelerating property tax increases. We will reverse this trend and provide grants and incentives for new rental accommodation.

Elect

LYLE KAHL

to work with Bill Bennett, for you.

Lyle Kahl is a 36-year-old teacher in Esquimalt. He and his wife Donna have four children. He has several years experience in running his own successful business and has worked hard in our community services.

"Government should serve people—not rule them. That's why our policies focus on more rights for the individual"

Union chiefs confer all day

Postal talks in doubt

OTTAWA (CP) — The striking postal union's national executive met all day Thursday without reaching a decision on the resumption of talks, as the fate of renewed bargaining in the postal dispute remained in doubt.

Paul Mitchell, spokesman for the Canadian Union of Postal Workers, said the union had decided "there would be nothing to say publicly until Friday at the earliest."

Mitchell said the national executive would remain in Ottawa today in an attempt to decide on a reply to a post office offer delivered Tuesday.

Earlier Thursday, Postmaster-General Bryce Mackasey said outside the Commons that "the issues have been narrowed down to one or two clauses, but I can't say what they are."

Mackasey said he was going to his home in Montreal for five days, and the union's failure to respond would make a resumption of talks "inconvenient but not impossible."

"I have commitments to my family, my health and my department," he said.

The postmaster-general said he was tired of "living on rumors" and complained that the public and the union's 22,000 members "are being led to believe negotiations are going on.

"There are no direct talks. It's just a ploy by the executive to keep their members from returning to work," he said.

Neither union president Joe Davidson or chief negotiator Jean-Claude Parrot was available for comment Thursday.

Mackasey was asked by reporters if he had altered his original offer of a $1.70-an-hour increase for a 40-hour work week over 30 months.

"Don't ask me that," he replied.

Union officials would not comment on any aspects of the offer, and it was not known whether their original demand for a 51-per-cent boost of $2.73 an hour, and a 35-hour work week had been changed.

Meanwhile, the department of supply and services said Thursday that old age security and other federal pension cheques were to be delivered to recipients by Dec. 11, about two weeks ahead of the normal delivery date.

Family allowance cheques, combining November and December payments, are to be delivered Dec. 4.

'What for us?'

VANCOUVER (UPI) — The Vancouver Status of Women organization has leaped into the B.C. election campaign, urging women to bombard candidates with questions keyed to: "What's in it for us?"

The group is distributing a three-page document highlighting areas where it says action is urgently needed.

"We don't want political bafflegab," said Miriam Gropper. "Women want clear-cut answers — and firm commitments — on matters directly affecting their lives.

"The campaign shouldn't centre on just mining and issues like that, important though they may be. It is vital that the needs reflected in our paper be brought to wide attention."

PLEASE BOTHER US!

WATCH FOR Zellers CHRISTMAS BONUS SALE Mon. Dec. 1st

Manitoba ruling

Marketing board acted in malice

WINNIPEG (CP) — The Manitoba Court of Queen's Bench has ordered a provincial marketing board to pay damages of $35,000 for "maliciously" driving a Winnipeg wholesaler out of business.

In a written judgment Thursday, Mr. Justice J. R. Solomon said the Manitoba Vegetable Producers' Marketing Board had "harassed" Lewis Gershman out of business in a manner reminiscent of medieval history.

"Never in all my 16 years of public life and 18 years on the bench have I come across a more flagrant abuse of power," he wrote in support of the suit filed by Gershman.

"I am satisfied that damages should be substantial, not only to compensate the plaintiff, but also to serve as punitive damages for maliciously interfering with the plaintiff in his rightful pursuit of a chosen vocation."

The board has exclusive jurisdiction over buying and selling of several types of Manitoba-produced vegetables. It is composed of 10 producer-elected members, but is practically governed by the chairman, vice-chairman and secretary, Solomon said.

He said in his judgment that after the Gershman Produce Co. lost a 1971 court action challenging the constitutionality of the Natural Products Marketing Act under which producers' marketing boards are formed — an action that involved the Manitoba board — the marketing board initiated three prosecutions and two petitions in bankruptcy against the company. Two of the prosecutions were dismissed and the company pleaded guilty to the third. One bankruptcy petition was dismissed and the other stayed.

A 1974 fire destroyed the Gershman warehouse, and the marketing board, claiming the company owed it $15,000, coerced other companies not to employ members of the Gershman family, the judgment stated.

"I do not want to believe that the board collectively would have knowingly perpetrated such malicious acts against an innocent member of our society just because he dared to disagree. Nonetheless, they were done. If the board allowed such acts to be done in its name, then it must take the blame and responsibility for them," Solomon said.

"The board maliciously, with vindictiveness and under pretence that such actions were done to discharge the trust it owed the producers, harassed plaintiff until it drove him out of the wholesale fruit and vegetable business."

The judgment said the board's harassment did not stop after the Gershman warehouse fire. Gershman, without waiting for insurance money, paid $10,000 on the company's $25,000 debt to the board. He then made arrangements to buy future shares in another wholesale firm and in the meantime to work for the firm at $250 a week.

Shortly afterward, however, the board passed a resolution that until the Gershman account of $15,000 was paid off in full, "the board would not provide credit to any customer of the board employing a principal of Gershman company in a responsible position."

Stella Company, for whom Gershman was then working, was informed of the decision and told all future shipments from the board would be on a cash-on-delivery basis. The company, feeling it could not operate competitively on that basis, discharged Gershman and cancelled the arrangements for selling him shares.

The same action was taken against another company, but the C.O.D. ruling was immediately rescinded when Gershman was dismissed.

Marine calendar

NAVY
Thunder — Seaspan docks.
Provider, Gatineu, Terra Nova — San Diego, returning Dec. 4 at 10 a.m.
Restigouch — returning today at 10 a.m.
Endeavour — Vancouver.
Saskatchewan, Yukon, Qu'Appelle — en route Pearl harbor.
Laymore — returning on or before Dec. 3.
Fundy, Chignecto, Chaleur — Pat Bay, returning Dec. 1 at 6 p.m.

MARINE SCIENCES
All ships in port.

COAST GUARD
Camsell — in port.
Douglas — Bute patrol area.
Racer — Gulf Island patrol area.
Ready — Victoria for refit.
Rider — refit.
Vancouver — in port.
Quadra — on station Papa.

MERCHANT MARINE
Nyhavn — Esquimalt.
Rondespen — Duncan Bay.
Toyo Maru — Ladysmith.
World Ares — Nanaimo.

Color it Brown

For any man, Fall and Brown go well together in suits. The excitement this Fall whether your choice is brown or grey in flannel or tweed, is in the new roped shoulder, shaped waist and vested . . . No one can express it better than PIERRE CARDIN, YVES ST. LAURENT, or our very own M. G. MODEL, made only for us.

$195 to $275

MURRAY GOLDMAN
1314 Douglas St.

Give a gift from Kodak...

Kodak Carousel 760H projector.
With automatic focusing, gentle gravity feed, and remote slide change—forward and reverse. Kodak dependability is built into every Carousel projector, from pocket to custom models. Price less than $234.

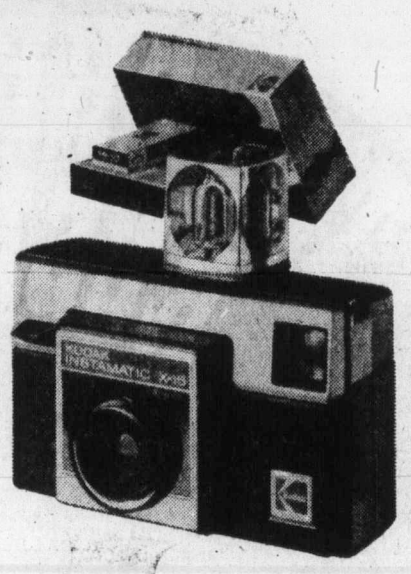

Kodak Instamatic X-15 camera.
The perfect starter camera from Kodak. Fast drop-in loading, fast shooting for great looking prints and slides. A complete outfit for less than $25.

Kodak Tele-Instamatic 608 camera.
Its two lenses let you choose between regular or telephoto picture-taking at the flick of a switch. A first in pocket photography from Kodak. New flipflash and a three-year warranty. Price less than $45.

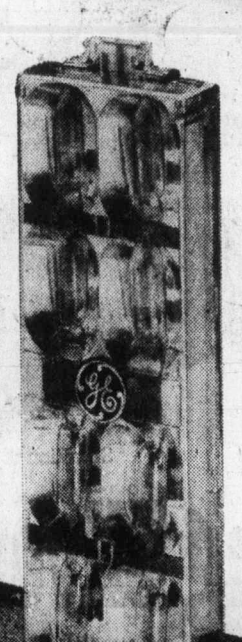

Kodak Trimlite Instamatic 18 camera.
The lowest priced member of Kodak's new line of pocket cameras. Easy to load. Easy to carry. Featuring the new 8-shot flipflash, 'soft touch' shutter release, and a new three-year warranty. Less than $30.

And see what happens.

And what happens is pure enjoyment. From viewing colorful slides projected by one of the fine Kodak Carousel projectors to passing around the big, beautiful prints that you get from any of the Kodak cameras. They're gifts that just keep giving. See them all at your nearest photo dealer's.

Prices subject to change without notice.

Wrap up your Christmas gift decisions where you see this display.

From Kodak. The gifts that share. Always have.

KITS Cameras — MAYFAIR 388-5226, COMMERCE MALL 388-6821, Across from Eaton's
EATON'S — 1150 Douglas St. 382-7141
BILL'S PHOTO SUPPLY — 1672 Douglas St. 383-7443
VICTORIA PHOTO SUPPLY — 1015 Douglas St. 385-3458
BROAD STREET PHOTO Electric Eye Ltd. — between Eatons and Eatons parkade, 1006 Broad 386-0333 and the Duncan Mall
JUS-RITE PHOTOS — 716 Yates Street 384-8041
JUS-RITE PHOTOS — 2392 Beacon Ave. Sidney 656-6613
Woodward's — MAYFAIR 386-3322
the Bay — 1701 Douglas St. 385-1311
Kmart — University Heights Shopping Center 477-6902
Coast-to-Coast Newspaper Advertising Sells the Most

Kennedy death probe

Computer analysis helps

LEXINGTON, Mass (UPI) — Some of the persistent "Mysteries" of President Kennedy's assassination have been cleared up by computer-aided analysis of two films of his shooting, a photographic expert reports.

Itek Corp. senior photographic scientist Francis Corbett said he could not say why things happened, but could say what happened, at least on the films.

His conclusions were based on analysis of the original films by amateur photographers Abraham Zapruder and Robert Hughes. Corbett stressed the fact he worked with the originals, not copies.

From the Hughes film, he said, it is clear there was movement in the sixth floor corner window of the Texas School Book Depository, from which Lee Harvey Oswald was said to have shot the president.

The Zapruder film, according to Corbett, shows Mrs. Kennedy possibly pushing the president back after a bullet impact shoved him forward. It also shows former Texas Gov. John Connally making a sudden motion one-half second before he claimed to have been hit and it shows all the matter splattered from the president's forehead.

Examination of the Zapruder film indicated a "rapid and unusual movement" by Connally just after the presidential car came into Zapruder's view, a half-second before the point at which he has said he was hit.

There was also a "clear indication all the particles ejected from the president's head travelled in a forward direction, Corbett said.

Mrs. Kennedy's hand was in front of the president "between his chest and chin," Corbett said. Measurements of the relative motion of the two indicate she may have pushed him back after he flew forward, apparently from a bullet impact.

He said, "our data says that she could have contributed to his backwards motion. We're not ruling out a neurological reaction."

Corbett would not answer interpretive questions: Was the president hit only from the back? Was Oswald in the window? Was Connally hit by a bullett which also hit Kennedy? He would only say those are "possible conclusions you could draw."

Attention

Victoria Press Advertisers

For the duration of the postal dispute, it would be appreciated if advertising accounts could be paid at the Victoria Press Office, at

2621 DOUGLAS STREET, VICTORIA, B.C.

or, if more convenient, to any branch of the Bank of Nova Scotia in Greater Victoria upon presentation of the statement.

Thank you for your co-operation,

VICTORIA PRESS LIMITED

Victoria Times — The Daily Colonist

THE GREAT SILVER RUSH IS ON

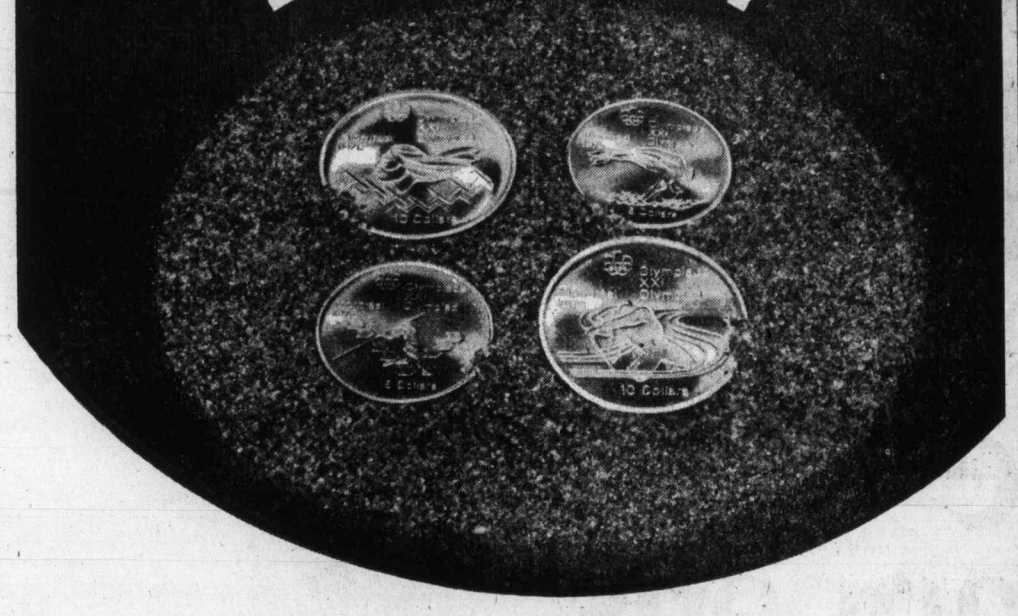

Selection of series IV and V shown

Sterling Silver Olympic Coins...

there's never been a better time to buy.

Series IV Truck & Field — Series V Aquatic Sports Beautiful works of art in Sterling Silver.

- They're pure sterling silver!
- They're real money!
- They're super value that *could* become a sound investment!
- They're beautiful as gifts and lifetime souvenirs!

Single coins from $8.00
Sets of 4 from $47.50

Complete your 28-coin collection. Or start collecting them now.

British Columbia residents add 5% provincial sales tax.

Never been easier to buy!

- At Banks (ask your teller for details)
- At Sears and Woodwards (you can use your charge account)
- At authorized coin dealers and many other retailers

Do your Christmas shopping wherever you see this display.

- Sears
- Woodwards
- Financial Institutions
- Coin Dealers
- Banks

Bank of Montreal
Bank of Nova Scotia
Toronto-Dominion
Royal Bank
Unity Bank
Bank of British Columbia
Bank of Commerce

Olympic Coins — 1976 Canada ©Copyright 1972—COJO 76

Olympic Coins. The most beautiful money money can buy.

ANOTHER C. TAYLER SPECIAL

JUST IN TIME FOR CHRISTMAS

This is the Best Special Purchase we've made in years. Don't miss this bargain! Limited supply, so hurry!

Regular Line, THE **LIBERATOR WASHER and DRYER**

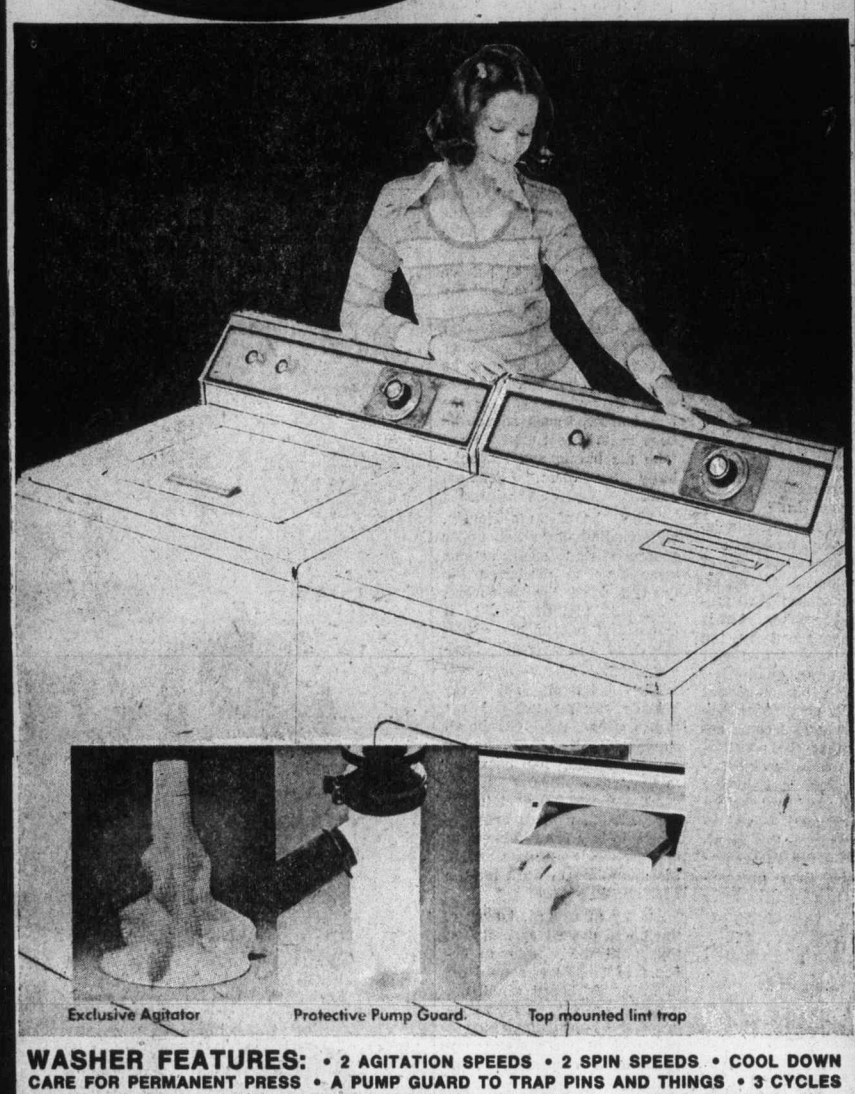

WASHER FEATURES: • 2 AGITATION SPEEDS • 2 SPIN SPEEDS • COOL DOWN CARE FOR PERMANENT PRESS • A PUMP GUARD TO TRAP PINS AND THINGS • 3 CYCLES • BRUSH FILTER • 3 WASH-RINSE TEMPERATURE SELECTIONS • VARIABLE WATER LEVEL CONTROL • SUPER AGITATION THAT WASHES CLOTHES AT ALL LEVELS

MATCHING DRYER FEATURES: • PROGRAM DRY SYSTEM • PERMANENT PRESS CYCLE • 3 TEMPERATURE SELECTIONS • LARGE DRYER CAPACITY • FLEXIBLE TIMED DRYING • porcelain top — WON'T SCRATCH OR RUST

SORRY, WHITE ONLY.

- 1 FULL YEAR GUARANTEE (PARTS AND LABOUR) ON BOTH THE WASHER AND DRYER
- 5 YEAR WRITTEN WARRANTY ON THE WASHER TRANSMISSION
- ASK ABOUT THE SPECIAL 2-WAY COVERAGE YOU GET WHEN YOU BUY INGLIS FROM C. TAYLER HOME APPLIANCE LTD.

WASHER PRICE TAGGED ON THE FLOOR $448 — OUR SPECIAL PRICE, WASHER ONLY **$428**

DRYER PRICE TAGGED ON THE FLOOR $258 — OUR SPECIAL PRICE, DRYER ONLY **$248**

★ Local Delivery Included in the Price
★ Easy On-The-Spot Financing
★ Free Parking JOHNSON STREET PARKADE WHILE SHOPPING WITH US
*Enter Free Draw for complete Turkey Dinner

Store Hours: Mon.-Thurs. 8:30-5:30 Fri. 8:30-9:00 Sat. 9:30-5:00

Bill Wolf — Dick Spooner — Mona Lauzon — Dave Paterson — Charles Richards

C. TAYLER HOME APPLIANCE LTD

SALES 383-3281 — 707 JOHNSON ST. — SERVICE 383-2324

Lines chiselled in granite for ballot battle

By RON SUDLOW

VANCOUVER (CP) — They still fight British Columbia elections over what former premier W. A. C. Bennett called free enterprise against the socialist hordes.

But this time the battle lines weren't merely drawn. they were chiselled into granite.

Premier Dave Barrett says his New Democratic Party is an underdog against a gang-up of the three opposition parties, primarily Social Credit which, he says, is bankrolled by big business.

Social Credit leader Bill Bennett says the NDP has ruined the economy and it is his party against big government which has swelled in terms of civil servants and is responsible for spending wastes.

Liberal leader Gordon Gibson and Progressive Conservative leader Scott Wallace are trying to prevent their

BC75 X

middle ground support from swinging to the far reaches of the political pendulum.

This is not likely to be as easy as it was in 1972, when the NDP took 38 seats with 39.6 per cent of the vote. Social Credit got 31.2 per cent of the vote for 10 seats, the Liberals 16.4 per cent for five seats and the Conservatives 12.7 per cent for two seats.

This time the Liberals and the Conservatives will have fewer candidates and less money.

By Wednesday, the Liberals, who are running a pay-as-you-go campaign compared with the $451,021 they said was spent in 1972, needed 10 more candidates to fill a slate of 55.

The Conservatives, who spent $316,751 in 1972 and expect to spend $25,000 this year, needed 26 candidates to reach a full slate. Nominations closed Thursday.

Another example of the polarization is defections to Social Credit by three Liberals and one Conservative after the last election. Since the election was called Nov. 3, Frank Calder, NDP member for Atlin in the last legislature, has also joined Social Credit.

Perhaps the most outspoken party leader on polarization of the vote is Wallace, who is asking middle-of-the-road voters to reject what he calls the fear tactics of the NDP and Social Credit.

"A large number of moderate citizens are being torn by strident cries from two ends of the political spectrum," he said. "It is an unhealthy situation with no right of choice other than the far left and the extreme right."

Wallace has also been critical of his own party, saying Conservatives have "ducked out" during the last three weeks after telling him to hang in there at the party's recent provincial convention.

"Do we want to go on election - after - election - after - election being governed by a four letter word — fear", he told a recent nominating convention.

withdrew his candidacy for the Conservatives last week in the Kootenay riding. He said he received veiled threats that his insurance business would suffer, if he helped defeat the Social Credit candidate by splitting the vote.

Wallace said he fears polarization will lead to the loss of individual freedom and criticized the Social Credit party for interfering with his man's candidacy.

"I had no idea that this province had become so dangerously polarized," he said. "The fear and hysteria that's abroad in this province is frightening."

Bennett has criticized the government for stifling the economy and among the priorities of a Social Credit government would be freezes on government spending and taxes.

BRIEFS

Voting matter smoothed out

Ken Morton, provincial electoral officer, has cleared up a misunderstanding regarding handicapped persons wishing to vote in the Dec. 11 election.

Morton said Thursday that disabled people must find their own way to the advance polls if they wish to vote, but ballot boxes will be taken out to their cars if necessary.

A travelling polling division will be established if there are sufficient numbers of handicapped voters in hospitals, Morton said.

Advance polls are Dec. 4 to 6, inclusive.

Earlier reports stated that handicapped voters would be able to vote in their homes if they couldn't get to the polls. Morton's statements erased that false impression.

A management consultant and vice-president of the Metchosin Ratepayers Association has announced his candidacy as an independent in the Esquimalt riding for the Dec. 11 general election.

John Strong Craggs, 39, said in a prepared statement that he is running to "bring public attention to the moral and spiritual issues of the day."

He said he will be campaigning against abortion, pornography and sex education and, if elected, would work for legislation restricting "liberal abortions" policies and the spread of pornography.

Craggs also wants legislation forcing unions to publish annual accounts in the same way as limited public companies.

Present labor legislation now requires distribution of annual audited accounts of unions to their members.

□

COURTENAY (CP) — Telegrams about land claims negotiations with native Indians released by Highways Minister Graham Lea were not confidential, Premier Barrett said Thursday.

The telegrams from Judd Buchanan, federal Indian affairs minister, and Prime Minister Trudeau to Premier Barrett were part of a file on Indian land claims.

They suggested that the provincial and federal governments should hold discussions separately from the Indians before making any offers to the native people.

"We objected to that approach," Barrett said in an interview. "We said we wanted a tri-level approach."

"Mr. Buchanan's statements publicly are obviously in conflict with their other position, so I have no objection at all to Mr. Lea releasing those telegrams, none at all," the premier said.

PLEASE BOTHER US!

Standard Life Assurance

RE: ANNUITY and PENSION CHEQUES

Standard Life Assurance Co. wishes to inform persons expecting Annuity /or Pension Cheques, that they will be distributed from the local office in Victoria, at

SUITE 510, 880 DOUGLAS ST.

Please Phone 386-6147 FIRST to confirm that your cheques have arrived. Please bring suitable identification when you come.

STANDARD LIFE

Oak Bay POC

ELECTION CORNER

SCOTT WALLACE

In two previous elections, I have used this Column to spell out for the voters in the Oak Bay Riding, my position on the important issues. Since it is even more important in this election that voters should know my stand on the issues, this column will be appearing regularly until election day, Dec. 11. Reaction and response from residents in the Riding will be greatly appreciated.

My campaign committee is operating two offices, one in Oak Bay, and one in Saanich, with phones and addresses as listed below. In this initial column I would like to stress the boundaries of the Oak Bay Riding, which should more accurately be called OAK BAY-EAST SAANICH since that part of Saanich Municipality lying east of Shelbourne and bounded on the north by Cordova Bay is included in the Oak Bay Provincial Riding. When I knock on doors in the Saanich part of the riding (Gordon Head), the Residents are often unaware of the fact that they vote in the Oak Bay Riding at the provincial elections. The map beside this column illustrates the riding Boundaries and I hope residents living in the Saanich part of the riding, as well as in the Oak Bay Municipality will read this column daily and contact me if they have comments or queries.

As in previous elections, I will go from door to door throughout the riding to give individual voters the opportunity to meet me face to face and discuss matters which concern them. My responsibilities as Leader of the Progressive Conservative Party, mean that some of my time will be spent in other Ridings. It is my intention now, as always, to devote the maximum possible amount of time and attention to the people I was elected to represent, the Voters in Oak Bay Provincial riding.

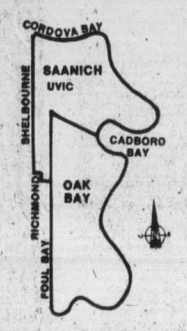

BOUNDARIES:
Saanich Area East of Shelbourne & South to DVA Hospital. All of Oak Bay Municipality.

HEADQUARTERS
2080 Oak Bay Avenue
595-3522 — 595-3231
2561 Penrhyn in Saanich
477-3515 — 477-3030

Inserted by Oak Bay Conservative Committee.

This is the year to compare Plymouth Valiant

1976 Plymouth Valiant Silver Duster

Compare our miles per gallon... we're competitive

Plymouth Valiant is Canada's best selling compact car!

Sixteen years of unrivalled experience in building compacts has put Plymouth Valiant out front in engineering excellence, earned Plymouth Valiant an envied reputation for economy and performance, made Plymouth Valiant number one in compact car sales. And Plymouth Valiant for 1976 is better than ever.

Before you buy, discover why Plymouth Valiant is so far ahead of the pack. Make the 1976 Plymouth Valiant comparison at your Plymouth dealer's. Do it today!

Compare! '76 Valiant Electronic Ignition

It's the proven electronic ignition system. Proven in every car Plymouth has built for the past three years. Proven to give sure-fire starts in any weather, to be practically maintenance free. Where others are still experimenting, '76 Plymouth Valiant has the proof.

Compare! '76 Valiant Unibody Construction

If you could count them, you'd find Plymouth makes more than 4,000 individual welds in the frame of every '76 Plymouth Valiant. That's unibody construction, and means you get a tight, tough, shake-resistant structure for a ride that's not only quiet, it's safer too.

Compare! '76 Valiant Living Room Comfort

There's head room, leg room, elbow room to spare. Long-distance comfort for five adults, the kind of passenger room that demands comparison. And you can have big car options like air conditioning and a sun roof, features that make '76 Plymouth Valiant an even greater pleasure to drive.

Compare! '76 Valiant Engine Choice

You just can't beat the 225 Slant Six, acclaimed as one of the toughest most economical engines anywhere, with the same proven dependability as Plymouth Valiant itself. Or the 318 V8 engine renowned for the way it combines powerful performance with economy. Just choose the one that's right for you.

Compare! '76 Valiant Torsion Bar Ride

Torsion bar suspension is Plymouth Valiant's way of making sure you get a ride that's both quiet and comfortable. Better than springs, torsion bars smooth out rough spots, give you the precise handling and quick response you have every right to expect from the car you drive.

Compare! THE CHRYSLER WARRANTY

It's a 12 month unlimited mileage warranty, and that means from the moment you slip behind the wheel of your '76 Plymouth Valiant you're covered for a full year, no matter how many miles you drive. Covered for any part that proves defective or wears out including shocks, mufflers, brake linings, disc brake pads. Even the tires are covered, by the people who make them. All you have to do is perform normal maintenance like changing oil filters and wiper blades. (Warranty for taxis and police cars is 12 months or 12,000 miles, whichever comes first.)

1976 Plymouth Fury Sport

1976 Plymouth Gran Fury Brougham

Plymouth CHRYSLER Dodge Trucks SALES/SERVICE

'76 Plymouth Value makes your choice easy.

CHRYSLER CANADA LTD

Optical industry inquiry

Session adjourned

The second Victoria session of a Canada-wide general inquiry into the optical industry was adjourned Thursday after counsel for Imperial Optical Co. Ltd. asked that the submission of Western Optical Co. Ltd. of Vancouver be given under oath.

The request was made as J. J. Abrahamson, Western Optical Co. director, was to begin the company's submission. He was to have been followed by I. F. Hollenberg, also a director of the company.

Abrahamson said he would like to consult his lawyer, who was not present, before continuing. After a short recess, Abrahamson told commission chairman Luc-Andre Couture that his lawyer had advised him not to speak under oath, adding that his counsel would be present when the Vancouver sessions begin on Feb. 25.

Imperial Optical counsel Tom Heintzman pointed out that he and his colleagues had come from Toronto to hear the submission and asked that the document supplied to the commission Thursday by Western Optical be considered the final submission and the property of the commission.

Abrahamson said he was not prepared to testify under oath, that he was not a lawyer and he did not intend to give the document as final.

His stand was supported by the chair. Couture recognized a commitment by Abrahamson that his company's submission would be made available 15 days before the Vancouver hearing.

The next hearing is in Montreal in January followed by meetings in Quebec City (tentative), Halifax, Fredericton, Toronto, Winnipeg, Regina, Edmonton, Vancouver, St. John's (Nfld.), Toronto and Ottawa.

No bed of roses

READING, England (Reuter) — A 24-year-old woman, who admitted setting fire to her home while her husband and his mistress were in bed upstairs, was placed on two years probation.

The husband and mistress were not hurt.

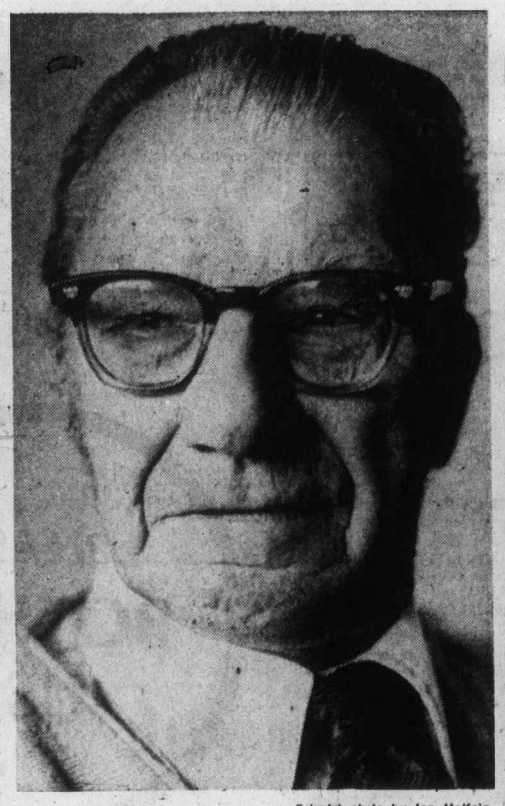

— Colonist photo by Ian McKain

Billing has novel ballot ideas

Amateur philosopher offers election hints

"When people are given all the facts with equal emphasis and at the same time, the greatest number will judge right."

That theory was first put forward by 18th-century British historian, economist and philosopher James Mills.

Charles Billing is a firm believer in that theory and he would like to see its practical application in Canada's election system.

Billing is neither a historian, nor an economist, but he's somewhat of an amateur philosopher:

● Moderation gets no attention in our election campaigns. Issues are created to leave an impact similar to that of an airplane crash killing 300 people, ignoring the fact that thousands are killed in car crashes.

Politicians don't stick to the issues in their campaigning. They are spouting a line of organic mulch that would put any barnyard to shame.

Billing, in Victoria for a three-week visit, lives in Niagara Falls. He's 68 years old and retired three years ago from his job as quality inspector for Canadian Carborundum.

Billing doesn't only criticize the status quo; he offers alternatives.

In fact, last year, he sent a brief to the special committee of the Ontario legislature looking into legislative reforms.

To make Canada's election system work better, Billing proposes that voters be "rewarded" for going to the polls.

"I don't like the Australian system of fining people for not voting," he says.

"It's a negative approach; you might get 95-per-cent turnouts, but what good does it do when half the voters are ill-informed and actually couldn't care less about the issues," he says.

Billing proposes that every voter be given a voucher along with his ballot when he goes to the polls. The voucher could be submitted at year's end to the government for a rebate on the income tax.

The amount of the rebate can be fixed at $5, $10, or even higher, Billing says.

He realizes that a number of voters will still be uninformed but at least, it's a positive approach.

"You don't punish people, you reward them," he says.

Next, Billing would give returning officers "a lot more power."

Returning officers should have the authority to order candidates to stop campaign practices that don't inform people. Candilates, he says, should be compelled to debate issues only.

Only those directly involved in an election would be allowed to campaign.

"I would put a stop to having senators or premiers of other provinces take part in an election campaign," says Billing.

Wealthy candidates shouldn't be allowed to spend their own money in a campaign. That would assure that he doesn't get an undue advantage over his less wealthy opponents, he says.

Billing would raise the nomination fee to $1,000. That would keep out nuisance candidates. If enough people want a person to run, they'll put up the $1,000 for him," Billing says.

Raising the fee, he adds, would also eliminate "plants" by parties who want to split the opponents' vote.

Billing hasn't got much hope that his proposals will ever be implemented.

"Government's are very reluctant to listen to good suggestions and they prefer to keep the status quo," he says.

"But I'll keep trying," he adds.

A fistful of silver dollars

The local tourist bureau is taking a tip from Mr. Olympics, Montreal Mayor Jean Drapeau.

It's hoping to make a fast buck by selling some silver dollars.

The Greater Victoria Visitors Information Centre plans to order 50,000 specially-minted Victoria dollars at a cost of $10,000 or 20 cents apiece.

The idea is to start selling them in May next year.

The coins would be real money but VIC president Terry Farmer said Wednesday his organization has yet to survey Victoria banks and businesses to find out how many would accept them as legal tender.

If some of the dollars are in fact spent, VIC bureau would offer to buy them back.

But Farmer said experience on the Prairies has shown that as many as 80 per cent of the coins are retained for souveniers or for coin collections.

A distinctive Victoria design for the first issue has yet to be chosen and the VIC bureau is looking for ideas.

WATCH FOR

Zellers

CHRISTMAS BONUS SALE

Mon. Dec. 1st

EVEN BEN FRANKLIN WOULD BE PROUD . . .

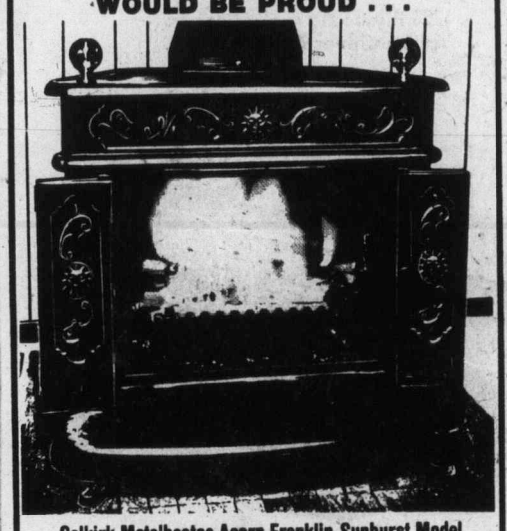

Selkirk Metalbestos Acorn Franklin-Sunburst Model

ON SALE NOW

Beautifully finished to accent any home. Quality and durability built right in for lasting beauty and enjoyment. Complete with screen, self-feeding grate and brass balls. Reduced from $339.95 to $271.95.

Now you can have the beauty and warmth only a fireplace can give, and at this price . . .

The OPEN HEARTH FIREPLACE SHOP

824 Johnson St. 385-6644

Now's your chance!

The 131, Fiat's big new family car, is about to enter 1976. And, like just about everything else, its price is up. However: We stocked up on '75s. Never again will you be able to buy so much car for the money.

Room for five big people. Twin overhead cam engine. Power-assisted disc/drum brakes. Five-speed gearbox. Five! Or optional automatic. Radial tires. Gleaming paintwork (five coats) and factory rustproofing. Plus luxury tidbits like adjustable steering wheel. Quartz crystal clock. Tachometer. Electric rear window defroster. Tinted glass.

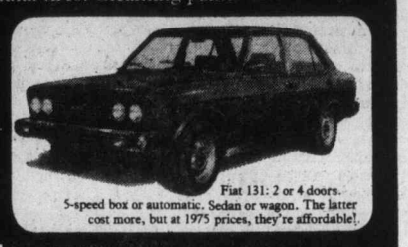

Fiat 131: 2 or 4 doors. 5-speed box or automatic. Sedan or wagon. The latter cost more, but at 1975 prices, they're affordable!

FIAT

The 1975 Fiat 131. Some family car. Hurry on over!

Brian Holley Motors Ltd., 3319 Douglas St., Victoria, 384-1161 dealer licence number D-3170
Parkdale Motors Ltd., 2151 Blanshard St., Victoria, 386-2277 dealer licence number D-26177
Don Connolly Motors Ltd., 3300 Cowichan Lk. Rd., Duncan, 748-9512 dealer licence number D-6196

MEET THE BEST GROUP IN TOWN For Only $598.88

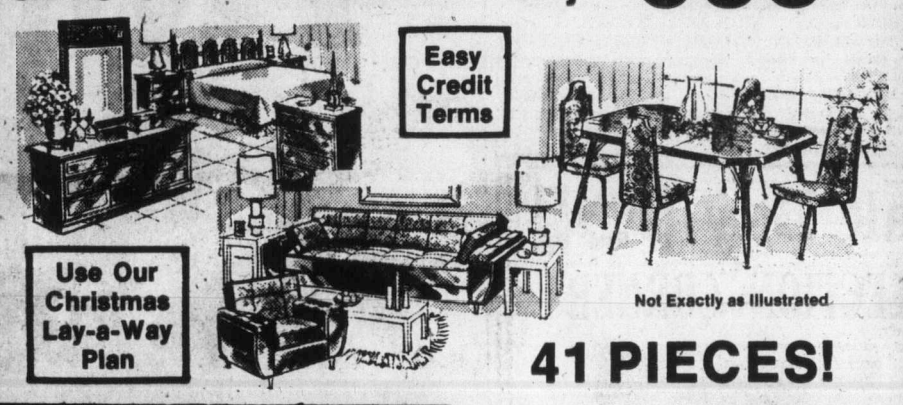

Easy Credit Terms

Use Our Christmas Lay-a-Way Plan

Not Exactly as Illustrated

41 PIECES!

mMais FURNITURE and APPLIANCES

1821 Cook Open Fri. 'til 9 385-2435

ALL ROADS LEAD TO MAIS • OPEN 9-5:30 FRI. 'til 9 P.M. SAT. 9:30-5

ATHLETIC PARK CALEDONIA FREE PARKING MAIS COOK ST. PANDORA

BOX SPRING AND MATTRESS UNIT WITH LEGS ONLY $98.88

"I then presented a glass to Her Majesty, Queen Victoria."

When Queen Victoria and the Royal Family visited John Begg's distillery, on September 12, 1848, he recorded the event in his journal.

The Royal visitors all tasted his Scotch Whisky, and approved.

Today, John Begg Blue Cap is still smooth, light and good natured. And noble Scotch Whisky drinkers, from all walks of life, still approve.

HARRIS HOUSE OF HIDES "fashions in leather"

not exactly as illustrated

ladies . . .

step out in a new outfit this season

catch that "second" look in one of our spectacular suits! Colours in warm earth tones, coral, sky blue and burgundy.

Sueded Sheepskin Co-ordinates

jackets $130

skirts $65

slacks $115

Reversible Calf Jacket and Skirt. Regular price $270. NOW ONLY $180

Fur-trimmed cow hide jacket and skirt $200

put a flair in your evening with a classic floor-length skirt — black or honey. Sueded pig skin. $145

men . . .

relax or party in one of our leisure comfort suits in 100% virgin wool with suede trim. Several styles and many colors to choose from.

regularly priced up to 155.00 now yours for only $69

open fridays till 9 p.m.

chargex mastercharge

not exactly as illustrated

LEISURE SUITS JACKETS SLACKS and SKIRTS . . . from Harris House of Hides

1435 Douglas between Johnson and Pandora

For Scotland, Wales

Home rule law introduced

LONDON (AP) — The British government Thursday offered Scotland and Wales partial self-rule but said it would not permit the economic and political unity of Britain to be undermined by awarding the huge North Sea oil deposits to Scotland.

In what it said would be "the most fundamental constitutional changes in Briain for centuries," the government proposed in a white paper that home rule be given to new assemblies which 5.2 million Scots and 2.7 million Welsh would elect by about 1978.

But it said the huge oil deposits in the North Sea belong not just to scots, but to all Britons. "Let there be no misunderstanding: such a proposal — for oil revenues to be controlled by those parts of the kingdom off whose shores the oil is found — would mean the break-up of the United Kingdom," the government said.

Scottish nationalists picked up nearly a million votes, and 11 out of Scotland's 71 electoral districts in last year's elections to the British Parliament, on the slogan, "It's Scotland's oil."

The proposed constitutional changes would be the most far-reaching since England and Scotland joined in 1707.

The government acknowledged the stability of British democracy "does not mean it is perfect" and said many state functions could be exercised nearer to the people.

Under the new government proposals:

● The Scots would get a lawmaking assembly with a cabinet-type executive under a chief executive or premier.

● The Welsh would get a purely executive assembly with powers to administer laws, but not to make them.

● Both would control such functions of local government as health, social services, schools, housing, roads and environment but would leave foreign affairs, defence, European Community business, national law and order, economic and money policies to the national government.

● Parliament each year would vote block grants to each assembly to pay for the services they control. Each assembly could raise new revenue through specified surcharges.

● Assemblymen would be elected on Britain's regular voting system and not on the basis of proportional representation.

Britain's doctors refuse overtime

LONDON (UPI) — Hospital interns refused to work overtime Thursday, forcing Britain's government-operated hospitals to limit treatment to seriously ill patients. Several said they would have to shut down.

The decision by 19,000 young doctors to limit their work week to 40 hours on a shift system in support of demands for higher overtime pay brought the National Health Service the worst crisis in its 27-year history.

At least five hospitals prepared to close down and transfer patients to other hospitals.

The British Medical Association, representing the doctors, drew up a code of emergencies for the guidance of hospital medical staff.

The association said an acute appendix, a broken limb, cancer cases, obstetrics and the care of children will all come in the emergency category.

Social Services Secretary Barbara Castle said the doctors' demands exceed the government's $12-a-week pay increase ceiling.

The nation's embattled health service faces another body blow Monday when 11,000 hospital specialists say they will begin treating only emergency cases.

The consultants, as they are known, oppose the Labor government's decision to phase out private patients from National Health Service hospitals.

They say this denies the patient freedom of choice between private and state medical treatment.

Capitalist system condemned

NAIROBI, (UPI) — Youth delegates attending a global conference of protestant and orthodox churchmen demanded Thursday that western nations dismantle their capitalist economic system.

The delegates under age 30 presented a statement of principles for discussion and action to the fifth assembly of the World Council of Churches.

The statement also requested that the U.S. end its economic blockade of Cuba and that Turkish troops withdraw from Cyprus.

The under-30s said: "We recognize that the dominant economic and political systems are united with the forces of oppression. Therefore, we denounce the continued development of an imperialist economy stemming from the capitalist economic system."

It also attacked the "fascist junta" in Chile which "tortures old people, men, women and children" and urged the council to help Chilean revolutionaries and the Chilean people."

Young delegates comprise about 10 per cent of the council compared with some four per cent at its first meeting seven years ago when they marred proceedings with rowdy demonstrations.

An Anglican bishop said Christians in North America and Europe are increasingly reluctant to "put their money in the plate on Sundays" because of their churches' association with what he termed terrorist groups.

The Most Rev. Graham Leonard of Truro, England, said this backlash of worshippers had helped create a financial crisis among protestant and orthodox churches grouped in the world council of churches.

Jumbo jet emergency investigated

DETROIT (UPI) — Federal investigators are attempting to determine what led to the near-collision of two jumbo jets — and the subsequent 2,000-foot dive executed by a pilot forced to take evasive action — just south of Detroit Wednesday night.

The pilot of American Airlines flight 182, a DC-10 jetliner carrying 180 passengers on a non-stop flight from Chicago to Newark, N.J., put the plane into a violent dive to avoid another aircraft and was forced to make an emergency landing at Detroit metropolitan airport.

A spokesman for the Federal Aviation Administration said officials were investigating reports that the other aircraft involved was a Trans World Airlines jet enroute from Philadelphia to Los Angeles with 103 passengers.

The American Airlines plane plunged from 35,000 to 33,000 feet in seconds and passengers eating dinner were hurled from their seats.

"It was scary," said Mrs. William Brady of LaGrange, Ill., who escaped injury. "It happened so quickly.

"One minute everything was fine and the next it was chaos."

Twenty-four persons were injured and taken to hospital for treatment and x-rays. All but three were released within hours of the incident. One of those injured, John Ruffley of Summit, N.Y., said the hinges were broken off escape doors in the jolt. "It was lucky we didn't depressurize," he said.

Woodward's

Present

"TRIM A TEEN"

Holiday Fashions
Modelled by members of
Woodward's Teen Council

Fri., Nov. 28, 7:00 p.m.
Sat., Nov. 29, 2:00 p.m.

on the mayfair mall

Meet
PIERRE BURTON
at
Woodward's BOOK STORE
on the Mayfair Mall
Friday, November 28, 1:45-2:15 p.m.

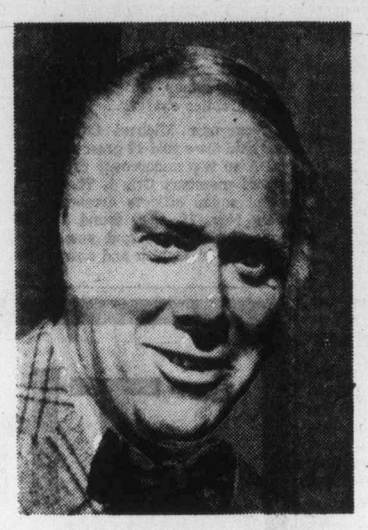

Autographing his New book
"HOLLYWOOD'S CANADA"

Smart house plan.

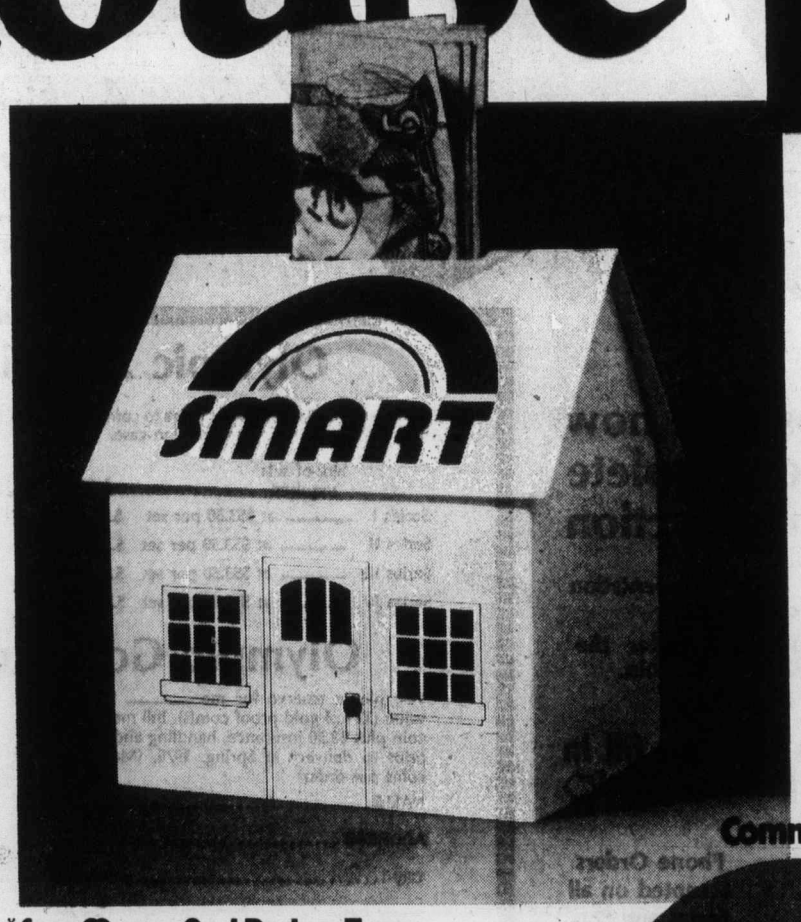

Did you know you can reduce income tax payments if you're saving for a home?

That's just one of the SMART plans we have at the Commerce for saving money and reducing taxes. It's called the SMART Home Ownership Savings Plan.

There's another plan for the money you tuck away for later days. It's called the SMART Retirement Savings Plan.

And both plans do more than just reduce taxes. They earn healthy interest too.

Smart move: let us give you all the details at any of the 1650 Commerce branches across Canada.

Maybe your next move will be into your dream home. Sooner than you thought possible.

CANADIAN IMPERIAL
BANK OF COMMERCE

*Save Money And Reduce Taxes

Commerce
SMART*
home ownership savings plan

Witness admits stealing groceries

Lawyer Doug Christie was allowed to continue cross-examining a key crown witness in Victoria County Court Thursday about the man's theft earlier this year of groceries from the Victoria Woodward's store.

The questioning of Anthony Vogelaar, 20, of 4520 Vantreight, continued after Judge Peter Millward overruled crown prosecutor Barry Mah-Ming's objections to Christie's cross-examination.

Vogelaar's confession to the robbery was made Wednesday, during the second day of Rodney Trevor Johnson's trial on a charge of the armed robbery last April 13 of a wallet and its contents from a Surrey man who had travelled to Victoria with his wife to celebrate his first anniversary.

Evidence in the three-day trial has shown the Surrey man, Maurice Ernest Dutour, had met Vogelaar, Johnson and a third man, Dan McIsaac (previously convicted of armed robbery in connection with the April 13 incident) in a Victoria hotel beer parlor the evening of April 12.

The four stayed at the beer parlor, evidence has shown, until about 1:30 a.m. the next day, then loaded into Vogelaar's pickup and went to a local cabaret.

The four left the cabaret at about 4 a.m. and travelled — again in Vogelaar's truck — to a point near the intersection of Blanshard and Seymour Streets, where Dutour said Johnson and McIsaac robbed him of his wallet, which contained about $50 in cash and some credit cards.

Dutour said McIsaac had pulled him from the truck and that Johnson had stood close by, clutching a small starter's pistol, while he was first searched, then handed over his wallet to McIsaac.

Vogelaar testified he had driven the truck and had gotten out of it at the robbery scene.

When he returned to the vehicle, he said, he saw Dutour pushed against the side of the truck and Johnson and McIsaac standing in front of him.

Vogelaar said the 24-year-old Johnson had told him to get in the truck, then he and McIsaac had jumped and said "Let's go."

It was during his cross-examination that Vogelaar — over his own and Mah-Ming's objections — was forced to state he, Johnson and McIsaac had stolen boxed food from an outside stall at the Woodward's food store in the Mayfair shopping centre earlier this year.

After Judge Millward ruled Thursday Christie could continue to question the man about the grocery robbery, Christie's probing forced Vogelaar to admit the theft had taken place "about a week" before the Dutour robbery.

Vogelaar denied Christie's suggestion that the trio had discussed robbing a Mayfair jewellry store, after Vogelaar allegedly said he had access to the store's blueprints.

Vogelaar also admitted the spot where Dutour had been robbed was not between the cabaret the four had left and Johnson's home where he had testified he was headed before the incident occurred.

In response to Christie's questioning, he said he didn't really know why he had gone past Johnson's home, adding he "wasn't really paying that much attention" to where he was going.

Other testimony heard Thursday — from two Saanich policemen — showed Johnson's wife had turned over to them Dutour's wallet, several of his credit cards and the starting pistol allegedly used in the armed robbery when they had visited his home on April 15.

Both policemen testified the spot where the robbery took place was "about a mile" from Johnson's home.

Provincial COURT

What amounted to official recognition that 56-year-old Frank Peter Ellis is the No. 1 customer of Victoria provin- Thursday.

Ellis, no fixed address, pleaded guilty to a Victoria charge of causing a disturbance at 12:15 a.m. Thursday on Douglas Street by being drunk and walking out in front of a car.

Judge F. S. Green and prosecutor Peter Birkett, unsure of the exact record of Ellis, asked court probation officer Ed Stanton for a report over the noon hour.

The judge said in the 2 p.m. sitting that the report was 18 pages long "and all bue three are the criminal record of the accused since 1949." Ellis has had 13 disturbance convictions this year alone, the last one last Saturday, and has been held overnight in jail an other 22 times for drunkenness.

Green said the record showed everything had been tried from small fines to the maximum penalty of six months in jail "and all were of no avail." He saw no alternative for Ellis this time but another maximum stretch.

□

First narcotics possession offenders normally are fined about $75 but, said Green, the case of Ronald Ashley Douglass, 22, of 548 Margaret, was different.

Douglas pleaded guilty to a Saanich charge of possession of marijuana Oct. 2 at his residence and prosecutor Jack Kenney said police found two small canisters of the narcotics outside the home and eight plants of up to six feet in height growing in a greenhouse.

Green fined Douglass $300 and put him on probation for four months. Kenney's statement of facts showed the police were from the recently formed Joint Forces Operation of RCMP and Greater municipal policemen.

□

Marijuana plants also were involved in the case of David Teasdale, 21, of 535 Agnes, who pleaded guilty to a Victoria charge of possession of a narcotics Sept. 19 at his residence.

Kenney said police found three plants, each about four feet high, in the bedroom. Green fined Teasdale $100.

□

A government-funded group which helps accused persons and inmates was the victim in the case of Richard John Dobbyn, 19, who pleaded guilty to Saanich charge of uttering a $79.43 cheque Nov. 14.

Birkett said Dobbyn admitted to police Wednesday he took the cheque from the Community Diversion Association, typed his name as the payee, forged an association official's signature and paid off a $56 bill at a Victoria supermarket, taking the rest in cash.

Last Jan. 3, Dobbyn was put on 18 months' probation for uttering and only 11 days ago, he was jailed 14 days for breaching that probation. That term expires Saturday but Green said Dobbyn must remain in custody until sentence is announced Dec. 10.

□

"Tagging a 17-year-od with a criminal record" was Green's main concern in the case of Texada Island resident Wendy Susan House, 17, who pleaded guilty to a Saanich charge of shoplifting two inexpensive items Oct. 3 at K-Mart.

Birkett indicated the crown opposed a discharge which would leave Miss House without a criminal record. Green considered both a fine and probation, as well as the "fantastic" cost of shoplifting to other consumers, before making his decision.

Serving the public interest is a key in discharge cases, he said, and it was in the public interest that Miss House not have a record. He granted a conditional discharge with 10 months' probation as the only condition.

□

Victoria area resident Suzanne Mae Harvey, 19, was remanded by Green to Dec. 19 for a presentence report and sentence following pleas of guilty to two Victoria charges containing a total of 12 counts of false pretences.

Birkett said the counts resulted from 12 worthless cheques cashed in the Oct. 23 - Nov. 3 period to obtain $1,152 in goods and cash. He said she told police she needed the money to pay bills.

Defence lawyer R. K. Bryden asked for a presentence report because "my suspicion is there is somebody else behind the situation . . . I don't understand how she could even come up with the plan."

□

Peter Stephen Gaw, 20, of 2655 Belmont, was remanded by Green to Jan. 9 for a presentence report and sentence following pleas of guilty to two narcotics charges.

Prosecutor Michael O'Connor said Gaw sold 17 grams of MDA to two undercover drug squad members Oct. 4. Then, when squad officers arrested Gaw Nov. 18, they found 28 capsules of MDA and small amounts of hashish and marijuana.

Polish trawler fined heavily

BOSTON (UPI) — The Polish fishing vessel Humbak steamed out of Boston harbor Wednesday after its owners paid $560,000, believed to be the largest settlement ever for violation of U.S. waters.

Yule lighting contest forms available

A Christmas decorating contest will be the first venture of the Victoria Celebrations Society — an amalgamation of th Victorian Days Society and the Greater Victoria Celebrations Association.

Entry forms for the 11 categories in the contest are already availalble at ralio stations, municipal halls and society offices.

Bus tours for shutins in hospitals and nursing homes are being organized for the last week of December.

Ald. Bob Ellis has been elected first chairman of the new society which will work as one organization for the coming year, with a view to amalgamation later.

It has already been decided that the theme for the 1976 Victoria Day Parade will be a tribute to Victoria high school, which will be celebrating its 100th anniversary in 1976.

The great Silver Rush is on at Woodward's

Now!

Stake your claim to Series IV and the new Series V sterling silver coins

Olympic coins are lifetime souvenirs. Collect them now to give or keep!

1. 4 Coin 'Custom' Set $55.00*
Two $10 and two $5 coins in a distinctive presentation case with rich red mock velvet platform and satin-lined lid.

2. 4 Coin 'Prestige' Set $60.00*
An elegant matte black case with the silver Olympic symbol opens to display two $10 and two $5 coins on a blue mock velvet platform.

3. 4 Coin 'Proof' Set $82.50*
Four coins double struck from specially selected blanks to highlight frosted image and mirror background. In a handsome case of white birch and tanned steer hide.

4. Single Coins from $9.00*
A hinged display case shows off your choice of single coins against a red mock velvet background.

*Manitoba, Saskatchewan and B.C. residents add 5% Provincial Sales Tax.
There is a charge of $2.50 for each set in all deliveries and C.O.D.'s.

Subscribe now to the complete 28-coin collection

- Get the official 28-coin presentation case at no extra charge.
- Place your priority order for the prestigious $100 Gold Proof Coin.
- Obtain past Series I, II, III.

Phone your Woodward's store or fill in this coupon!

Phone Orders accepted on all Series and Sets

at Woodward's

Olympic 28-Coin Order Form

Please send me the following Series to complete my 28-coin collection. Also, please send me, at no extra cost, the handsome 28-coin presentation case.

	No. of sets required		Amount				
Series I	_____	at $53.50 per set	$_____	Series V	_____	at $53.50 per set	$_____
Series II	_____	at $53.50 per set	$_____	Series VI	_____	at $53.50 per set	$_____
Series III	_____	at $53.50 per set	$_____	Series VII	_____	at $53.50 per set	$_____
Series IV	_____	at $53.50 per set	$_____			Total	$_____

Olympic Gold Coins Reservation

Yes, please reserve for me _____ $100 face value (22 kt.) gold proof coin(s). Bill me $150 per coin plus $3.50 insurance, handling and shipping prior to delivery in Spring, 1976. (Maximum 3 coins per order)

CONDITIONS: Fulfillment of orders contingent upon availability. Money refunded, if order cannot be met due to over-subscription. Please allow 6-8 weeks for initial delivery of coins and display case. Mail and phone orders accepted.

NAME .....

ADDRESS .....

City ..... Province .....

Postal Code ..... Tel No. .....

Signature .....

I enclose a cheque/money order payable to Woodward Stores Ltd. for the total amount of $_____ subsequent sets to be sent C.O.D. OR

Please charge my Woodward's charge account for the total amount of $_____. My account number is_____ Subsequent sets to be charged at time of delivery.

Please bring your completed order form into your nearest Woodward's Coin and Stamp or Stationery Dept.

©Copyright 1972
COJO '76

Olympic Coins. The most beautiful money money can buy.

Stripes big at London fashion fair

By SERENA SINCLAIR
Colonist - Monitor Service

LONDON, Eng. — If it moves — stripe it. London's spring clothes are striped within an inch of their lives — or else they're solid in color. Where indeed have all the flowers gone?

The big London fashion fair was a triumph on several levels. The prices, partly due to the low state of the pound, and partly due to manufacturing efficiency, were happily low. And since the fashion was lively, buyers from all over Europe, America, Japan, the Gulf States, even Mexico went away happy.

For once, the organization made sense. The big turnover firms and some of the small new ones at budget level showed on two floors of the now-abandoned Biba store in Kensington.

The atmosphere: lively, cheap and cheerful (no carpeting) and full of bonhomie, marked change from the strike-plagued dramas of the April showings at Earl's Court Exhibition Hall.

Tht smaller, one might say chic-er, firms were gathered, some 20 of them, in another place, the Inn on the Park. There, in plusher surroundings, the sales were astounding. One quite new little firm, with a pleasing range of solid calico dresses, took orders worth 50,000 pounds ($115,000).

The big names, for the first time, had their private showings at the same time as the fair, enabling every fashion visitor to see them all. Jean Muir showed, as ever, in her own pin-sized salon with photographers virtually hanging from chandeliers.

The others chose hotel ballrooms, and Zandra Rhodes even decided to show at midnight at the Round House, an old railway shed now an avant-garde theatre.

Christopher McDonnell, who makes most of his clothes in Hong Kong under the Mandarin label, which also produces for Pierre Balmain, liked the milky pales that are a signature of this quietly classic designer.

Janice Wainwright narrows down her beautiful georgettes, pleats them in a slim mushroom style, and uses brilliant pink-embroidered roses (done for her in Lyons) across the yokes.

John Bates delights his budget-girl customers with wide-shoulder sleeveless spring-day dresses, all banded and piped in contrasting color, like the clothes were in Milan and Paris.

Mary Quant loves Bermudas, harem pants, and jumpsuits. She wants girls (mindful that she launched Britain's first mini) to wear her culotte dresses, six inches above the knee, to the office next spring.

Mary shows these with socks and lace-up shoes.

White was strong among ready-to-wear all over London and especially in the strictly-tailored suits by a small, newly established firm called Tequila. (These highly tailored suit lines are very big here for spring.)

Chinoiserie keeps on but in a new way, for quilted waistcoats will be passe by April. The fresh idea is to use chunks, as did Pacific Seven, of real Chinese tablecloth appliqued onto flying suits (collars, cuffs, pockets and long shorts.)

—Christian Science Monitor photo

Peach-white stripes, solids by Chevron

Newborn babies perceive words

PROVIDENCE, R. I. (UPI) — Researchers have discovered a way to communicate with infants through an electronic pacifier.

"The gadget is nothing spectacular, but it has given us a way to communicate with the infant. It permits us to see how the infant is responding to the world around him," says Dr. Peter Eimas, a Brown University psychologist.

"They recognize subtle differences in a number of foreign languages that adult speakers of English no longer hear. This demonstrates the natural ability of the human brain to perceive the sounds upon which language is built," Eimas said.

Such research could lead to a better understanding of how normal infants develop language skills or why some children develop speech impediments.

A pacifier placed in an infant's mouth is equipped to electronically record responses to various sounds. The intensity of the infant sucking on the pacifier enables a tape recorder to be turned on or off.

If an infant is bored with a particular sound he will suck with less enthusiasm. If the infant likes what he hears he will suck on the plastic nipple more often to keep the recorder going.

Eimas said if an infant shows boredom with one type of sound he will change the stimulus and the infant often shows immediate interest in it.

The psychologist works with infants between one and four months old. "We've worked with some newborn babies, some less than a week old," he said.

The researchers also have found that the electronic pacifier is an effective way to measure an infant's response to sights, such as colors and shapes. "It permits us to count each and every suck the infant makes," he said.

Eimas says the experiments lead him and other researchers in the country to believe that babies are able to distinguish sounds which occur in speech. "As early as one month of age infants can discriminate such sounds as B, P, D, T and so on."

FEATURE VALUE

Silver-Plated Wine Goblets
made in Canada

SET OF 4 SPECIAL $31.95
SET OF 2 on footed tray SPECIAL $29.95

may be personalized with engraving

Easy Terms
CHARGEX
MASTER CHARGE

ROSE'S LTD.
JEWELERS
1317 DOUGLAS

Price as illustrated $175
Similar styling with 4 diamonds $125

Birthstone and Diamond Ring

These are genuine gemstones ... made by Nature, not synthesized by man.
The setting is a pretty flower shape. Its centre, a glowing birthstone (choose from twelve, one for each month). Its "petals", six sparkling diamonds.
A precious gift for any occasion. Lovely enough for an engagement ring, too.

Easy Terms, Chargex, Master Charge

ROSE'S LTD.
JEWELERS
1317 DOUGLAS ST.

Spring fashions will be slimmer

MONTREAL (CP) — Back from Australia, where he won an international fashion award, Canadian designer John Warden showed a collection of colorful spring and summer wear this week.

Warden, now designing his own fabrics, showed slim shapes in stripes and flowered prints and a collection of red, white and blue separates. Outfits were in gabardine or jersey, with one group in blue denim.

Entitled Class of '76, Tuesday's show for buyers and the media was Warden's first since he won the Best Designer award Nov. 19 with French designer Yves St. Laurent in a show sponsored by the Australian government.

The two were among 18 designers representing as many countries invited to participate in competitions in Sydney, Melbourne, Adelaide and Perth.

Clothes from the new collection will be available in February at department stores and boutiques throughout Canada, Warden said.

He said shapes were narrower than last season, accentuated by the elongated look in flared dresses, skirts, jumpsuits and coats.

Accessories included rolled jersey caps and big triangular scarves in matching colors, white umbrellas designed by Warden, white wedge-heel sandals and large white-framed sunglasses.

Honey output surges back

KENTVILLE, N.S. (CP) — The honey industry in Nova Scotia is attracting a number of newcomers.

Gerry Smeltzer, a research scientist with the provincial agriculture department, said there are about 400 beekeepers in Nova Scotia with 4,000 colonies and 50,000 to 75,000 worker bees.

Each colony can produce about 80 pounds of honey, so an output of 320,000 pounds is expected this year.

Smeltzer said the industry has grown because people are more health conscious.

For the past three years he has been teaching bee farming methods, and each year the number of students has grown.

Advertising helps good things happen.

CANADIAN ADVERTISING ADVISORY BOARD

The Toy Shop
1834 OAK BAY AVENUE
598-3832
10:00 to 5:00
Mon. to Sat.

G.A.F. Presents the Exciting, All New
SUPER 8 SOUND
MOVIE CAMERA

Have you ever seen a parade without hearing the trumpets, seen children playing without hearing their laughter? When you take movies, you're not capturing the moment unless you capture the sound. The days of lifeless, soundless movies are over. With G.A.F. Super 8 sound equipment you can record life as it happens, or add new life to an old movie with sound you record right on the projector.

G.A.F. FACTORY REPRESENTATIVE,
MR. JIM MacCALLUM
WILL BE IN OUR STORE
SATURDAY NOVEMBER 29
HE WILL BE DEMONSTRATING JUST HOW EASY IT IS TO USE THE NEW SUPER EIGHT SOUND MOVIE CAMERAS AND PROJECTORS.

CITY PHOTO CENTRE LTD.
CHARGEX master charge
Or Convenient Terms
PHOTO FINISHING—CAMERAS—TAPE RECORDERS
1227 GOVERNMENT 385-5633

LIGHT-WAY
20% OFF
ALL FIXTURES

* LIGHT FIXTURES
* RANGE HOODS
* ACCESSORIES
* CHIMES
* BATH FANS
* TIFFANIES

HURRY SALE ENDS DEC. 6th

SALE PRICES EFFECTIVE ON GOODS IN STOCK

OPEN DAILY 8:30-5:30
FRIDAY 'TIL 9:00
384-9359

695 ALPHA
Across Douglas from Woodwards

Sweet tooth confections

By GAY KOMICH
Colonist - Monitor Service

Much of the festive spirit of the holidays seems to emanate from the kitchen. Fragrant wafts of sugar and spice and special foods being baked and put away mean delicious things to come, to the children.

And there's no reason why they can't take part in some of the preparation, too.

For the small fry with short spans of attention and great capabilities for spilling, it is often easier to make the basic preparations ahead and let them do the shaping and decorating.

Formed into balls and sticks, these no-cook Christmas confections look most festive when placed in individual miniature paper cups.

They keep very well in airtight containers and can be sent to grandparents with confidence.

All satisfy the desire for a sweet treat as well as giving a boost for winter-dark days.

SUGAR PLUMS

1 cup dates, pitted
½ cup figs
1 cup raisins
1 cup pecans
½ cup coconut (optional)
2 tablespoons honey
1 tablespoon lemon juice
¼ cup cinnamon sugar
¼ cup sesame seeds

Combine equal parts of cinnamon and sugar to make the ¼ cups of cinnamon sugar. In low oven, toast sesame seeds until just golden and spread on waxed paper. Combine coconut, fruit, and nuts and grind in food chopper using the coarse blade.

Drizzle honey and lemon juice over the mixture and knead until well blended. Dust hands with confectioners' sugar and form mixture into balls of desired size. Roll half the balls in the cinnamon sugar and the other half in the toasted sesame seeds. Store in an airtight container.

APRICOT STICKS

1 pound dried apricots
½ cup candied cherries
5 or 6 candied kumquats
½ cup walnuts or pecans
1 tablespoon orange juice
½ cup to ¾ cup coconut, finely shredded

Combine fruit and nuts and grind in food chopper using medium blade. Whirl coconut in blender if necessary to shred finer than commercial product. Spread on sheet of waxed paper.

Dust fingers with coconut, then form the fruit mixture into thin sticks or fingers about two inches in length. Roll each stick in the coconut to thoroughly coat. Store in paper-separated layers in an airtight container.

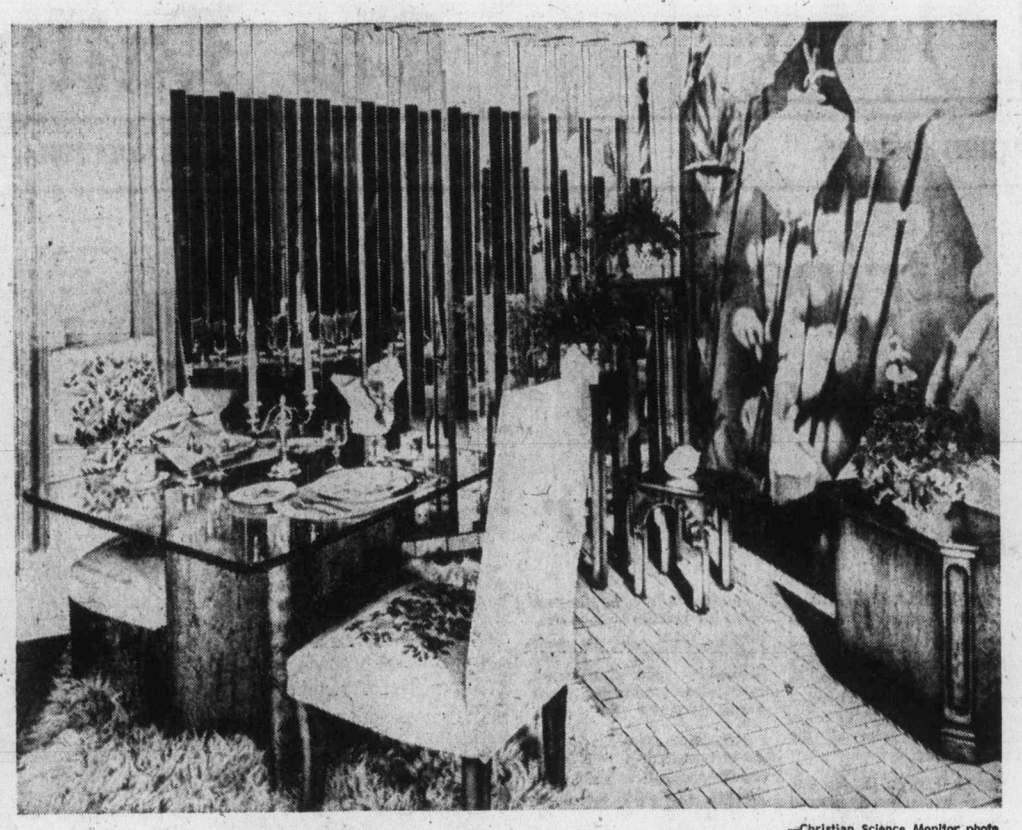

—Christian Science Monitor photo

Folding mirror screen, poppy mural highlight this room

Interior design ideas

Californians lead way

By MARILYN HOFFMAN
Colonist-Monitor Service

LOS ANGELES, Calif. — As California goes, so goes the country, when it comes to many new interior design ideas. The Californians, after all, have led the way for years with fresh approaches to casual and relaxed ways of living.

"Desert discovery" was the theme of 11 rooms designed and put together by southern California design students at the last Los Angeles home furnishings market.

These talented youngsters borrowed the sands, browns, beiges, reds, coppery rusts, and turquoise blues of the desert, as well as the motifs and art work of the Indians who still inhabit desert areas —thus, their use of authentic Indian sand paintings, Indian baskets, rugs, blankets, and pottery.

Live young, live simply, and live informally. Put it all together in your own unique way. Adapt brand new furniture, lamp, and rug designs to your own way of thinking.

Do not be afraid to take brush in hand and design and paint a gigantic wall mural. Fashion a stained-glass window or "tent" a whole room with fabric if you feel like it.

Entertain around a low chow table and seat your guests on fat, fringed floor cushions. Cut a huge wall graphic out of rough wood and let its texture make its own interesting statement. Use sisal squares and rattan furniture. For sheer glitter and reflection, add a folding screen of mirror, or hang one wall in slender mirror panels.

One team of students painted a massive Indian thunderbird in the recess over a bed, and let the wings stretch out to encompass the two adjoining walls. Another room featured double hanging baskets as off-the-floor magazine storage. One modern coffee table encased a superb David Villasenor sand painting beneath its glass top.

Many of the rooms used hanging planter lamps — a recent California invention. One student liked the idea of greenery spilling out of an open blanket-chest. An Indian Kachina doll was used as the base of one bedroom lamp.

One team of students called their kitchen-dining area the "oasis" and used navy-blue kitchen cabinets outlined with copper stripping and navy-blue carpeting on the dining area floor.

This design project was co-sponsored by the National Home Fashions League, under the chairmanship of Edna S. Henner. The 10 manufacturer sponsors included Albright and Zimmerman, Ameritone Paint Corporation, Montersey Furniture Manufacturing Company, Sunset-Cosco Lamp Company, and Van Luit Wallcoverings.

Some of the most unusual features of the "desert discovery" rooms were the poppy wall mural and the rugs reproduced from color photographs by California environmental photographer Joe Fischer.

Through a process called Gisen Scannachrome (invented in Japan and now available through the Gisen Corporation in West Los Angeles) photographs can be electronically "printed" on fabrics, rugs, tapestries, or wallpaper.

It is not a projection process. Rather, it is a technological breakthrough which costs one-third the amount of an actual photographic blow-up.

The invention is taking Fischer into the home furnishings field in a way he never dreamed possible. He is particularly known for his sensitive shots of wild flowers, trees, leaves, birds, clouds and streams.

An architect, interior designer, or private customer who wants to live with a Fischer photograph, can leaf through his portfolio and select an appropriate shot. The transparency is then delivered to the Gisen Corporation, which reproduces it in color (in any specified size) on floor covering — including tiles and plexiglass — or on walls.

Sommet Rouge... it has to come of age before we blend it.

The distinctive European taste of Sommet Rouge comes largely from a French hybrid grape now grown in BC's sun-drenched Okanagan Valley. Wine from this rare grape is matured in oak casks in the winery's cellars until it "comes of age". Then, and only then, is it carefully blended with fully aged wine from imported premium California grapes, bottled and corked. The result is a robust, dry red wine that has put Sommet Rouge in heavy demand wherever it is sold.

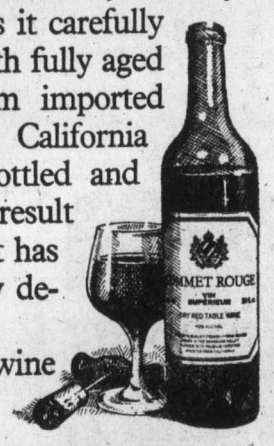

Sommet Rouge. A Canadian wine with the European accent.

Spode

Christmas Gifts FOR THE HOME!

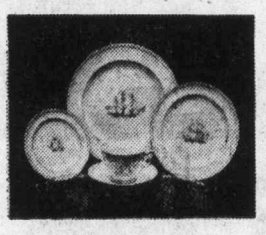

"Tradewinds"
One of Spode's famous finestone patterns in either Chinese Red or Blue decoration. Each size of plate, etc., has a different ship on it. Available in full dinnerware or coffee sets.

1975 Christmas Plate
Continuing the Christmas Carol theme, this year's plate depicts an old German carol, "Christbaum." This year's plate completes the theme of a different colour for each 2 years and is, therefore, white and gold, highlighted with crimson.

Chinese Rose
Due to the present trend to Oriental decoration, this famous old Spode pattern is as popular today as when it first came out in 1815

Birds
Illustrated here are just two of Spode's magnificent life-like, hand-sculptured bird collections. The "Small" Owl and the Mistle Thrustle. These are genuine collector's items.

Other Gift Ideas from Spode

Provincial Flowers
Dessertware available in cups and saucers, desserts plates and serving platter.

Hammersley
1975 Annual Bell for the Collector. This year's theme, "An Old Fashioned Skating Party".

Spode Crystal
Hand-cut bowls, decanters, vases.

Bridal Registry Maintained

White Figurines
Three of the children and three of the ladies from the series of figurines moulded for Spode by PAULINE SHONE in white bone china.

Exquisite
Another of the famous designs from Reidelglas of Austria. This clear crystal suite was selected "The Most Beautiful Glass in the World" by the Corning Museum of New York, 1959.

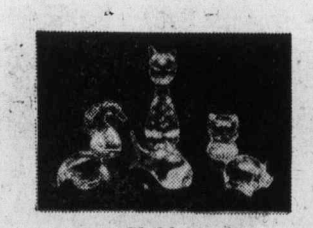

Globlets
Spode's new crystal range of animals and/fishes. Created in ornamental heavy clear lead crystal.

The Spode Shop
ROBERTSON LTD.
Open Monday to Saturday, 9 a.m. to 5:30 p.m.
"Now in Our 51st Year of Serving Victoria"
1007 Government Street Phone 383-3921

Clearance

SUITS and SPORTS-WEAR

BIG VALUES
COATS
Fall/Winter coats, some lavishly trimmed with fur, some plain. All classic good looks priced to save you dollars now! Get 'em while it's cold, and be warm from here to spring.

HOLIDAY DRESS SALE
• Jacket Dresses
• Dresses and
• Long Dresses

Pretty daytime and evening looks to bring you compliments whenever you wear them! Choose one for your own holiday festivities, and one for a really special gift!

1/3 TO 1/2 OFF

Miss Frith Fashions
1619 Douglas St. 383-7181
Ample Parking at Rear of Store

CHARGEX
master charge
or our convenient terms

Macrame Swag Lamps
featuring beadwork and tapestry ... each 49.95
House of Farrah
720 YATES ST. MALL
384-2444

Lamps of wood, ceramic, metal, leather, cork, glass. Lamps of every imaginable size, type, and period. Lamps in many price ranges. Choosing is a MIND-EXPANDING EXPERIENCE AT THE

LAMP LIGHTER
1736 Douglas St.
Across from The Bay
388-6717

THE LAMP LIGHTER

MR. HOUR CLEANERS

BED-SPREADS AND QUILTS
Cleaned & finished ..... 3.69 each

ONE-HOUR SERVICE 6 DAYS A WEEK
INCLUDING SATURDAYS
Exclusive Quality Cleaning by "MR. ONE-HOUR"
Agents for Suede Life Leather Care
Alterations and Mending on Request
Phone 595-1131
1939 FORT ST. at Foul Bay—in the Shopping Centre

THE SLIM GOURMET

CALORIE-CONSCIOUS COOKING

By Barbara Gibbons

There's another French Revolution, this time in the kitchen. Complicated, calorie-laden and cholesterol-rich, classic French cooking is giving way to La Cuisine Expresse, short-order cooking, and La Cuisine Minceur cooking the Slim Gourmet way . . . but with a French accent!

It had to happen. A country that loves food and fashion with equal fervor would eventually need creative ways to trim time and calories from a cuisine dependent on rich ingredients like butter, cream and eggs. No frozen dinners or diet-meals-in-a-can for the food-loving French!

Today we offer a pair of Slim Gourmet "translations", that are surprisingly slim and easy, yet very Continental in flavor.

BRILLLAT-SAVARIN

1 and one-half pounds lean veal, chicken or turkey cutlet
6 tablespoons flour, divided
2 tablespoons polyunsaturated oil
3 tablespoons wine, divided
one-half pound small fresh mushrooms
13 ounce can evaporated skim milk
butter-flavored salt
white pepper
1 teaspoon parsley flakes

Cut the veal into six equal pieces, or use boneless skinless chicken breasts, cut in half. Or six slices of raw turkey-breast steaks sold in some areas. Coat lightly with flour, about three tablespoons.

Heat the oil in a nonstick skillet. Add the cutlets and cook quickly over moderate heat, about four minutes each side, only until cooked through. Remove to a hot platter. Put two tablespoons wine and the mushrooms in the skillet.

Cook and stir until all the wine evaporates and mushrooms are lightly browned. Put the mushrooms on top of the cutlets. Combine one tablespoon wine, evaporated skim milk and three tablespoons flour. Stir smooth. Pour into the skillet, and cook and stir over moderate heat until sauce simmers and thickens. Season to taste with butter-flavored salt, white pepper and parsley flakes. Pour over meat and mushrooms and serve. Serves six, 285 calories each.

BASQUE CHICKEN

One-fourth pound Canadian bacon, cubed
2 pound frying chicken, cut up
water
4 sliced onions
2 sliced greenpeppers
3 cups canned tomatoes
4 cloves garlic, minced
1 bay leaf
one-half teaspoon thyme or mixed poultry seasoning salt or butter-flavored salt freshly ground pepper

Spray the inside of a large covered chicken fryer with cooking spray for no-fat frying. Add the cubed Canadian bacon and cook over moderate heat, stirring frequently, until browned on all sides. Remove from heat and set aside.

Put the chicken pieces in the fryer skin-side down. Add two tablespoons water. Cook over low heat until liquid evaporates and chicken browns in its own melted inner fat. Cook until well-browned. Drain off all melted fat.

Turn chicken skin-side up. Cover with onions, pepper and tomatoes. Sprinkle with garlic and seasoning. Cover, cook over very low heat until tender, 40 minutes or more. Uncover, continue to cook until most of the liquid has evaporated. Adjust seasoning, remove bay leaf. Stir in browned bacon cubes at the last minutes. Serves four, 312 calories each.

Bulletin Board

A bazaar will be held in St. Mary's Church hall, 1701 Elgin, from 1:30 to 4 p.m. today.

□

ARTS AND CRAFTS

The Juan de Fuca Arts and Crafts Guild will meet from 1 to 5 p.m. Saturday in Colwood Community Hall, 2219 Sooke Road, to present a display of artists work. Works will be for sale.

□

LIONS BINGO

Chinatown Lions Bingo will be held at 7 p.m. today in the Old Age Pensioners Hall. Proceeds will go to charity.

□

SENIOR FORUM

The Victoria riding candidates in the provincial election will speak at 10 a.m. today at the meeting of James Bay New Horizons Society in the hall of James Bay United Chuch, 511 Michigan.

□

FILMS

The Victoria Natural History Society will present the third in a series of five Audubon wildlife films at 8 p.m. today and Saturday in Newcombe auditorium, Provincial Museum.

□

CHRISTMAS FAIR

The Auxiliary for the Retarded will hold a Christmas fair from 10:30 a.m. to 4 p.m. Saturday in First United Church hall, 932 Balmoral. Admission is free and attractions are Santa Claus, a fish pond, tea-cup reader and raffles. Proceeds go to the retarded of Greater Victoria.

□

SHOW AND SALE

The Victoria Glass and Bottle Collecting Society will hold a show and sale from 10 a.m. to 4 p.m. Saturday in Norway House, 1110 Hillside. Admission is free.

□

BAZAAR AND TEA

The Ladies' Auxiliary to Trafalgar Branch No. 42, Royal Canadian Legion, will hold a bazaar and tea from 2 to 4 p.m. Saturday in the auditorium at 1417 Broad.

□

BAZAAR AND TEA

The Christ Church Cathedral Women's Parish Guild will hold a Christmas bazaar and tea at 2 p.m. Saturday in the parish hall, 912 Vancouver. Admission is 75 cents including tea.

Bless this House with a 'Sounder'
BY HAMMOND
and create a new dimension in family participation for only
$599.00
Ask about Christmas Layaway
Hammond Organ Studios
In Victoria at
3400 Douglas Street
Phone 388-9177

It's Christmas
TURKEY
Time at Continental

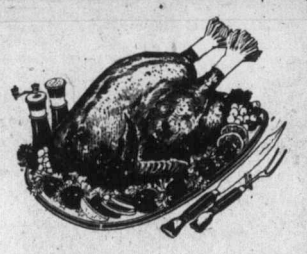

FROM NOW 'TIL DEC. 24th AT NO EXTRA COST, WE WILL INCLUDE A CERTIFICATE FOR A 15-LB. TURKEY WITH ANY PURCHASE OF $250 OR MORE.

CONTINENTAL HOME FURNISHINGS
716 Johnson St. (Your Vilas Headquarters) Phone 386-2458

Edmonton boasts tent city

EDMONTON (CP) — John Deren is the caretaker of what he believes is the only tent and trailer camp within a major Canadian city.

Rainbow Valley Tent and Trailer Park is located off Whitemud Drive in the south-eastern portion of Edmonton on the edge of an affluent residential area. It takes up a good chunk of the 82 acres making up Whitemud Park.

"I have a lot of people come in who are surprised the camp still is here," Deren said in an interview. "Other cities have campsites near the city limits but none I can think of is within urban limits."

Rainbow, owned by the city and supervised by the parks and recreation department, was built in 1960 in an area that was nothing but rolling hills and pasture land at the time.

The campsite is in a valley, overlooked by a small city-owned ski hill.

"People like being this close to suburbia," said Deren, who lives with his wife in a permanent headquarters on the site. "This way they're a mile from a shopping centre. Everything is handy. The downtown is close, yet people have the sensation of being in the wilderness."

The campsite is open to tourists only.

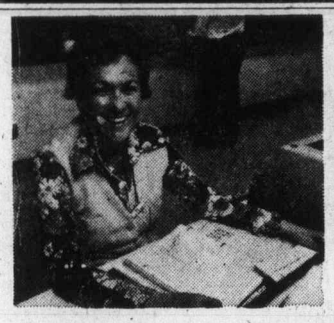

"Our new Red, White and Blue fare plan makes it easier to save."

(from Vancouver)

Edmonton $27.00
Winnipeg $45.00
Montreal $78.00

That's just a sampling of CN's new one-way Red coach fares, available if you travel at off-peak periods when the trains are less crowded. And to help you plan your travel savings, CN has a new Red, White and Blue folder. Pick up a copy today from your Travel Agent. We want to help you save!

CN

BY POPULAR DEMAND Silhouette Lady will be in our shop Nov. 28-29 Dec. 5-6.

Marcus Design Mediaeval Reliefs
A unique collection of outstanding Mediaeval Reliefs handmade in England. Richly colored and tastefully finished to complement the moods discerning home decor.

CAPTAIN COOK
Gift & Import Co.
634 FORT 388-5811

PICK UP A STEAMEX
PICK UP 50% SAVINGS

STEAMEX is the professional do-it-yourself method of carpet cleaning. It's easy . . . convenient . . . and the results are simply amazing! Best of all, cleaning your carpets the STEAMEX way costs only about half of what you'd pay to have someone else do it.

STEAMEX
386-1212

It's from Birks for Christmas . . .

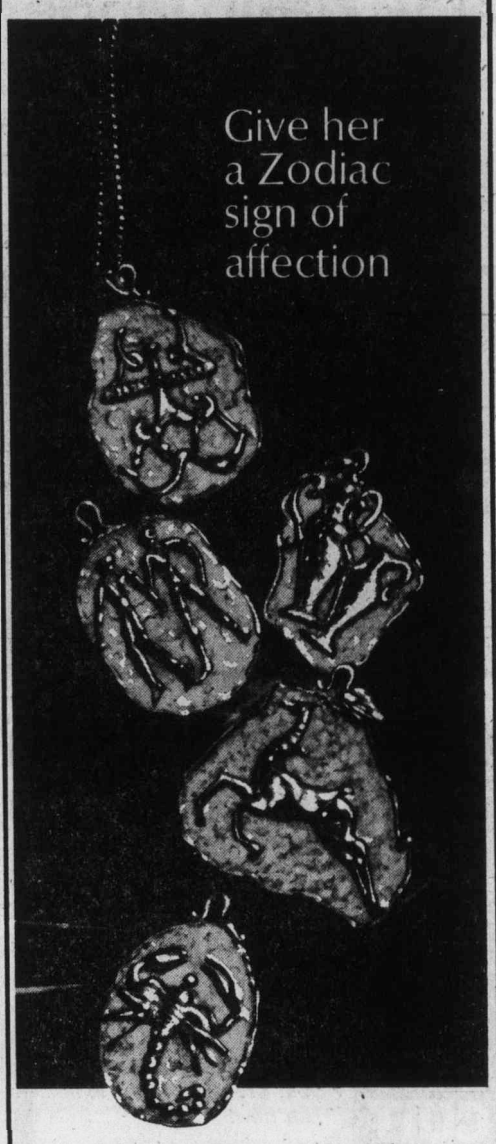

Her own zodiac symbol in 10 kt. yellow gold . . . fashioned in an unusual primitive-modern design in The Birks Jewel Studios.

We have all the signs. And she can wear hers as a charm or as a pendant.

Shown one-third larger than actual size.

$115.00
Chain extra.

Crushed velvet Wine Fridge

This is cool elegance. An unusual and practical gift for the host who likes to keep his wine well chilled in a gourmet way.

It's an insulated velvet bag with a 25-inch metallic gilt cord tassel to keep it closed. Inside: polyethelene and foam-backed lining reinforced with nylon trico stain-resistant Scotchguard. Also a wrap-around ice pack to pre-cool in the freezer.

In gold or green. $15.

CHARGEX
master charge

BIRKS
JEWELLERS

706 Yates St. Hillside Shopping Centre

gracious dining calls for
DECORATIVE DINNERWARE

When the table's all aglow with candlelight and sparkling conversation, you'll be as proud of your table as you are of the rest of your decor! Whether your taste leans toward a traditional pattern or a modern one, you'll find a truly exquisite assortment of dinnerware at Montague Bridgman's.

• China • Figurines
• Crystal • Stoneware

See the very newest in oven-to-table dinnerware, featuring that functional beauty that is becoming more and more a part of our lives! Completely oven-proof, this is dinnerware that isn't just an investment in good looks, it is really attractive too!

We will arrange delivery of your foreign-addressed parcels and cards when purchased at our shop.

from Montague BRIDGMAN

• MOST CREDIT CARDS ACCEPTED • OPEN MON.-SAT., 9-5:30 P.M. • 811 GOVERNMENT ST., 383-0821

ann landers

Dear Ann Landers: My husband and I are going through a difficult time in our marriage because we have lost the ability to communicate. He blows up at every little thing, accuses me of making up stories to infuriate him, and refuses to listen to me when I need to talk.

I went to a marriage counselor twice and it helped. The third time I was asked to bring my husband. He went once — reluctantly — but refuses to return because the counselor is an unmarried man. He claims a person who is not married does not know what the hell marriage is all about.

I have a feeling my husband is uncomfortable because the counselor got his number pretty promptly and is sure to suggest that he change some of his ways.

Will you comment please on my husband's objection to the counselor? Does he have a valid point or not? — **Intend To Make A Go Of It — Regardless**

Dear Regardless: Marriage neither enhances nor diminishes the ability of a counselor. Some of the best marriage counselors in the country are Catholic priests. Many mediocre and incompetent counselors are married and having plenty of trouble themselves. Just because a couple is married doesn't mean everything is peaches and cream. Sometimes the peaches are rotten and the cream is sour.

Your husband is copping out and I suspect you have guessed the reason. But hang in there alone if you must, and do your best. If you can't learn to live WITH him, then learn to live without him.

□

Dear Ann Landers: My husband and I are frantic with worry. Please check with your medical authorities and let us know if our fears are groundless.

Our son is engaged to marry a charming girl he met in Louisiana last year. Both her parents are deceased. Mary Ellen spoke of them with great affection, but gave few details about her early life.

We have learned from a friend who lives in New Orleans that Mary Ellen's mother died of cancer and her father died of leprosy. In fact, he died in a leper colony.

Will you please tell us if this terrible disease can be transmitted from one generation to another? Could Mary Ellen develop the disease in later life because of her early exposure to it?

Please, Ann, we need some facts. Our family doctor doesn't know much about leprosy and the dictionary doesn't give much information. Bless you for your help. — **Concerned In Connecticut**

Dear Concerned: Calm down. Hansen's disease (they don't call it leprosy any more) is one of the least communicable diseases known to medical science. In fact, some wives tried to get the disease when they visited their husbands in the leprosorium in Carville, La., many years ago (so they, too, might be incarcerated), but they did not succeed.

Dr. Robert Stolar of Washington D.C., was the first physician to succeed in getting a victim of Hansen's disease admitted to a D.C. municipal hospital. He assured me that neither Mary Ellen, your son, or their unborn children are in any danger. Relax.

□

Dear Ann Landers: Please me. I'm ashamed to ask anyone else and it is driving me balmy.

My husband is hooked on TV. He will watch anything. Even test patterns. The minute we finish supper he runs to the TV and there he sits — until he falls asleep. Sometimes I tiptoe over and turn the set off. The minute the set goes off he wakes up and yells, "Turn the set back on. I was enjoying the show."

Will you please tell me how a person who is sound asleep (and snoring yet) can tell whether a TV set is off or on? —**Going Bonkers.**

Dear Bonk: A continuous sound can keep some people "relaxed," or even asleep. When the sound stops they miss it. Although it sounds nutty, it's true.

Awards banquet and dance held

By MARILYN McCALL

All information on horse groups for this column can be phoned to Horse Happenings, Vancouver Island Quarter Horse Association, 386-3494.

The British Columbia Quarter Horse Association held its annual awards banquet and dance on the Mainland over the weekend. A formal and much-anticipated affair, it culminates a year of showing by quarter horse owners.

Year-end awards were presented, based on points collected during the 29 quarter horse shows, which included five on Vancouver Island.

Local and island owners collected their share of the awards. Jane Lange of Victoria owns two quarter horses, each of which captured awards at the banquet. Her three-year-old filly, Spanish 2 Duster, was fifth in halter class. Sherley Cash, an elderly quarter horse mare, was fourth in her halter class, and tenth in junior western pleasure.

Lisa Stevenson, another Victorian, also had two quarter horses in the awards. Smoky Goldeck, her aged gelding, was tied for fifth in his halter class. First in junior trail horse, second in junior English pleasure, seventh in B.C.-bred western pleasure, and eighth in junior western pleasure were awarded to Smoky Goldeck.

In the hi-point performance division, Lisa and Smoky took sixth place. This pair also collected awards in the youth division: Third in trail 14-18 years, fourth in English pleasure 14-18 years, fifth in youth geldings, eighth in showmanship 14-18 years, ninth in western pleasure 14-18 years, and tenth in the all-around champion category.

Lisa was similarly successful with her other gelding, Billy Cox. First in jumping and first in working hunter in the open performance section went to Lisa and Billy Cox. In working hunter 18 years and Billy Cox to second in both the youth division, Lisa rode under and jumping 18 and under.

Cathy MacDonald, and her aged mare Dun Bar Misty, garnered several awards. A Nanaimo resident, Cathy and her horse were first in their halter class, third in junior English pleasure, and ninth in junior western pleasure. Dun Bar Misty also placed in classes in the youth division. Second in youth mares, tied for fourth in English pleasure 14-18 years, fifth in showmanship 14-18 years, seventh in western pleasure 14-18 years, and ninth in all-around champion were awarded to Cathy and Dun Bar Misty. With another quarter horse, Jessie's Sock, Cathy tied for fourth in working cowhorse 18 and under, and took seventh in western horsemanship 14-18 years.

Another Nanaimo resident, Tom Humble, and his stallion, Count Kilobar, tied for fourth in aged stallions. Allan and Heather Noble of Nanaimo won third place in yearling gelding for points collected by Nobles Tony. Loren Larson and Wendyette won barrels 18 and under, and took second in pole bending 18 and under in the youth division.

Henry Reddin of Courtenay tied for 10th in yearling filly with his filly Red C. K. Valentyn. Henry's colt, Deep Commander, was fifth in yearling colts. Ben Beat, Henry Reddin's two-year-old colt, was first in his halter class.

The Victoria local of the Vancouver Island Quarter Horse Association is planning a dinner meeting at the Century Inn for its annual meeting. To be held on Friday, Nov. 28, starting at 7:15 p.m., the no-host dinner will be followed by the meeting and election of the 1976 executive. Prospective new members and their families are welcome to attend.

COMING EVENTS

November 28 — V.I.Q.H.A. Victoria local — annual dinner meeting, Century Inn (386-3494).

November 27 — Agricultural Society annual meeting, Saanichton Fairgrounds—8:00 p.m.

November 30 — Oak Meadows Open Horse Show (479-6843).

The Petite Shop
For Christmas . . .
Lovely outfits to wear over the festive season or to give as a really appreciated gift!
◆ Dresses
◆ Long Gowns
◆ Proportioned Pants
An Excellent Selection
JUNE M. CHARLTON
635 JOHNSON 385-0322

COIT
New windows don't always mean new drapes.
Not with COIT'S alteration service.
The Coit people can alter your present drapes to fit like new!
Call Coit for free estimates on cleaning and remodelling drapes. Free pick-up and delivery.
468 BURNSIDE ROAD
TELEPHONE 386-6701

OAK BAY VILLAGE SHOES
Shop Tonight Till 9 p.m.
White Cross Shoes
A beautiful way to be comfortable
$28 Sizes AA, B, D, E in Black Only
$28 Sizes AA, B, C, D in Blue Only
MEN'S DRESS AND CASUAL SHOES
Large New Shipments
JUST ARRIVED!
VILLAGE SHOES
2238 OAK BAY AVE.
IN THE VILLAGE
OPEN 9 to 5:30 p.m.
THURS. and FRI.
9 a.m. to 9 p.m.

Special Guest on "Victoria Today"
Friday 12:30-2:00
with Joe Easingwood
Pierre Berton
CJVI/900

DISCOVER A GREAT EUROPEAN TRADITION AT
The Eiderdown Shop
No. 4-720 Yates St. 384-0133
YATES STREET MALL
PURE GOOSE DOWN QUILTS AND PILLOWS
MADE IN VICTORIA

TILE TOWN
200 Esquimalt Rd.
385-2141
Open Daily 9:00 a.m. to 5:30 p.m.
Friday until 9:00 p.m.
1x1 MOSAIC TILES 8 Colors Sq. Ft. 69¢
4¼x4¼ CERAMIC TILES 2 Colors Sq. Ft. 69¢
12 Ft. Domco CUSHION FLOOR Sq. Yd. 3.95
ARMSTRONG CASTILLIAN 12 Ft. Vinyls Sq. Yd. 6.95
8x8 ITALIAN CERAMIC FLOOR TILES Sq. Ft. 2.40
1⅝x1⅝ MOSAIC WALL TILES 8 Colors Sq. Ft. 98¢
Professional Installations Available
Mon.-Sat. 9-5:30, Fri. 9-9:00

Singer sewing gifts... a Christmas tradition

When it comes to sewing gifts for Christmas, Singer has something for every sewer on your shopping list. From handy notions like scissors sets and sewing baskets to the most famous sewing machines in the world.

1. THE FASHION MATE* ZIG-ZAG MACHINE. Has Singer quality and value built into every work-saving feature. You get built-in zig-zag, straight and blind-hem stitches, famous Singer front drop-in bobbin and convenient dial stitch control. $149 (carrying case or cabinet extra)

2. SINGER'S JUNIOR MISS* CHILD'S SEWING MACHINE will make your young lady's face light up! Designed for safe, simple sewing with foot control and real tension dial. Sews a regular lockstitch and comes complete with carrying cover. Operates by hand-crank, AC or batteries. $29.95 (Batteries, AC adapter extra)

3. THE REMARKABLE 'FLIP & SEW'* CONVERTIBLE MACHINE. Give her 'Flip & Sew' with a two-way sewing surface. Just press the built-in flip-down panel and switch from flat bed to free-arm sewing instantly! She'll flip with delight when she opens her 'Flip & Sew' stretch-stitch machine from you—and Singer. $389 (carrying case or cabinet extra)

4. HERE'S OUR TALENTED GENIE* MACHINE. A go-anywhere portable complete with its own glide-on carrying case and famous Singer front drop-in bobbin. Genie has a variety of built-in stitches to sew any fabric—from stretchy knits to heavy denims—with ease. Genie—the pretty, practical gift to make this Christmas a lasting one. $229

SINGER
Sewing Centres and participating Approved Dealers
Credit terms available.
*Trademark of Singer Company of Canada Ltd.

SINGER SEWING NOTIONS
Great gift ideas, super stocking stuffers. If you have a notion to give, you'll find it at Singer.

5. SEWING BASKETS—the organizers. Singer has baskets to suit every sewer and every shopper's budget. In wood, plastic, wicker and straw—in every size, shape and colour. Fill one up with notions for a treasure chest full of sewing surprises. $7.98 to $29.98

6. SCISSORS SETS. In addition to our complete selection of scissors, we have 3 scissors sets that make practical, always-welcomed gifts.
Set No. 15: 2 scissors in a gift box. $11.50
Set No. 18: 3 scissors in a red or blue leather case (as shown) $19.00
Set No. 19: 4 scissors in a red or blue leather case. $30.00

For Christmas, from Singer: Gift Wrapping, Home Delivery and Sewing Instruction—AT NO EXTRA CHARGE.

DUNCAN 748-8643
VICTORIA Hillside 595-4545
NANAIMO 753-4622

Parent's interest major need

What book has your child read?

By DIANE CASSELBERRY

BOSTON, Mass. — What book has your child read in the past week?

If you can give a title-and-author answer to that question, Ethel Heins would probably give you a bright gold "S" for Super Parent. There's no substitute for a parent's interest, she says, to encourage children to read.

Mrs. Heins herself reads a shelf-full of children's books each week. As editor of The Horn Book Magazine, a prestigious bimonthly periodical that reviews only books for children and young adults, she selects 360 books each year to recommend to children, parents and librarians.

"We do not review books from the point of view of what is going to be popular," said Mrs. Heins in a recent interview, "because we have to judge children's books as literature first. We ask ourselves if the author has achieved what he set out to do, if the characters stand out as individuals, if there's style, originality, and some kind of plot.

"But we also have to remind ourselves that although adults do the choosing of books, children read them," she continued. "and we want to know that they are going to be read. It's a kind of compromise between a totally literary judgment and the point of view that you give a child only what he wants, only what is popular."

A former children's librarian for both the new York Public Library and the Boston Public Library, Mrs. Heins also has been a member of the American Library Association's Newberry Award Committee, which annually picks the best written new children's book in the U.S.

But she refers to the recent 12 years she spent as instructional materials specialist in the libraries of the Lexington, Massachusetts, public school system as her most concentrated and richest experience.

There she worked closely with teachers and students, whom she knew by name and reading preference.

Mrs. Heins began early encouraging her own two children's literary interests by reading to them at the tender young listening age of 15 months.

"Reading aloud is terribly necessary," she said, "even if you're just tapping out the rhythmic verse of a Mother Goose story. Reading has to be a family activity from the very beginning, since the average child will do what he sees people around him at home doing."

She stands behind, and verbally pushes, parents who begin raiding library shelves for picture books when their children are two and three years old. And even when youngsters start school and begin to learn to read, she feels that parents should continue reading aloud to them at home.

Fantasy and animal books, especially children-with-pet stories, are still the most popular with the below-10 age group, according to Mrs. Heins and her editorial staff. But above that age, the trend is toward realistic, growing-up books.

"With the changes of the '60s all over the world, children have become terribly interested in war, drugs, violence, and city life," Mrs. Heins noted.

Are there any topics that can't be written about for children?

"Very few, — depending upon their treatment," Mrs. Heins replied. "My personal feeling is that no matter how sombre a book is — and some of them are very dreary — they can't leave a child feeling hopeless. There doesn't necessarily have to be a happy ending, but there must be hope."

What kind of books would Mrs. Heins hope for?

"Children should read for pleasure," she concludes, "and we need more good humorous books — not silly tales, but genuine humorous writing."

—Christian Science Monitor photo

Editor Ethel Heins

NEED NEW DRAPES?

SAVE UP TO 20% ON MADE TO MEASURE DRAPES WITH OUR FULL RANGE OF DRAPERY FABRICS

Choose from Pride of Paris, Doral, Val-Able, Caya, Citex, etc.

Matching Bedspread-Drape Ensembles. Kirsch Rods supplied and installed. Complete homes a specialty.

EXACT PRICE — Not just an estimate

For Prompt, Honest and Personal Service

Phone us day or evening, weekday or weekend

MOBILE DRAPE STORE "TO YOUR DOOR" 386-1259

Collectors' Items!

FROM ROYAL COPENHAGEN

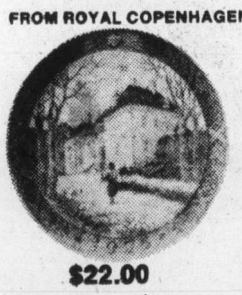

1975 CHRISTMAS PLATES

Limited Editions

$22.00

Also plates from:

Bing and Grondahl, Berlin Design, Holmegaard, Goebel/Hummel, Gustavsberg, Hutschenreuther, Kaiser, Orresfors, Porsgrund, Rorstrand, Royal Bayruth, and many others.

As Long as Stock Lasts

Don't miss — write or phone your order in today.

Large selection of old plates.

COMPLETE PRICE LIST MAILED ON REQUEST

c. e. sorvin ltd.

In Victoria 2500 Douglas 386-2612

In Vancouver 339 W. Hastings 683-8042

VICTORIA STORE CLOSED WEDNESDAY

Collectibles

By JOHN HEARN

Because some old magazines have become interesting to collectors we have, as always, to deal with the mistaken assumption that all old magazines are valuable.

A 100-year-old copy of Prairie Farmer, if it is in good condition, may be worth $2. A 90-year-old Saturday Evening Post on the other hand lists for $4. The first Norman Rockwell cover on a Saturday Evening Post did not appear until 1916 but that edition could now cost you up to $50. Other Rockwell covers list for $5 to $10 each.

It is difficult to get 25c for an early Reader's Digest whereas the first issue of Playboy (Dec. 1953) was last quoted at $250—and still climbing. The first Mad Magazines fetch over $100 each and old movie magazines are becoming popular again. Pre-1930 Motion Picture Heralds, for example now fetch $15 to $20 each.

Magazines have become collectibles largely due to the fact that Boy Scout paper salwage drives during the Second World War took so many of them out of circulation. In collecting, rarity is everything. People are always saying "But I threw hundreds of those away a few years ago." The anguished assumption is that if you had kept them you would be rich today. On the contrary, you would not be rich, they would be worthless. The greatest friend of the collector is not the pack rat but the ruthless thrower out of unused items.

According to the contemporary myths surrounding old magazines, the most valuable copies are those containing early stories of subsequently famous writers and illustrations by subsequently famous artists. While this is certainly a factor it takes a poor second place to the overwhelming fact of the advertisements.

Let's face it, a magazine is primarily a collection of ads interrupted occasionally by the odd feature article or story. Readers not only accept this but in practise are not too attracted to masses of indigestible print. We like ads, they are the true history of what really grabs us and are very collectible indeed.

The majority of collectors of old magazines are looking only for interesting old ads — particularly early Coke ads. Flea market dealers these days are displaying ads rather than magazines.

All this may be very disturbing for those who are trying to second guess the market but it will not bother the true collector who is always more interested in the collectible than the price tag. Personally I collect old Farmer's Almanacs. As far as I know they are worthless but I love 'em.

Suddenly . . . YOUR OLD WATCH IS WORTH $$$ AT Y. DeLIMA'S!

NOV. 29-DEC. 12 Only, During Our

WATCH-TRADE-IN-SALE

Trade in your old watch on a sparkling new Accutron, Bulova, or Caravelle and SAVE! Remember "There's no present like the time."

Easy Terms Available

Y. DeLima's JEWELLERS

762 Yates St. (Near the Odeon)

"Jewellery created for the Young, and the Young at Heart"

Select Now and pay In '76

Such a Pretty Gift!

Candleabras from Italy!

Romantic brass cupid figurine on an onyx base, hold one, three, five, or seven candles. Pretty touch at Christmas and throughout the year! Priced so low only while present stocks last.

1 Candle, Reg. 13.97 Special, ... 11.47

3 Candles, Reg. 18.97. Special, ... 15.47

5 Candles, Reg. 22.97. Special, ... 18.47

7 Candles, Reg. 25.97. Special, ... 20.97

Penny Farthing Wine Racks

Glowing brass finish on these racks that hold 6 bottles. Great gift for the wine-lover on your list. 24.97

Antiqued Ships in Full Sail!

Wind-blown galleons; hand forged brass or copper finish. A real man's gift for that hard-to-find-something-for fellow!

7.47 to 28.97

West Coast Gift Shops

CHARGEX master charge Hillside SHOPPING CENTRE By the Fountain

WE SERVICE:
- Airway
- Compact
- Eureka
- Electrolux
- Filter Queen
- G.E.
- Hoover
- Kenmore
- Kirby
- Lewyt
- Rexair
- Regina
- Royal
- Silver King
- Sunbeam
- Viking

101 other makes!

3 DAYS ONLY—NOV. 28-29-DEC. 1

HASTINGS' CHRISTMAS TRADE-IN SPECIAL

HOOVER CUSTOM CONVERTIBLE

Vacuum Cleaner 99.95

Tools 32.95

Total Price $132.95

Your Old Vacuum is Worth $33.23

PAY ONLY $99.67 COMPLETE WITH TOOLS

CHARGEX MASTER CHARGE

Expert technicians to repair your vacuum cleaner — all work guaranteed. • Cords • Switches • Bags • Brushes • Hoses • Complete overhauls

Christmas present — trade-in — it can be brought in after Christmas.

HASTINGS Appliance Service Centre

2100 DOUGLAS 386-7734

2006 Oak Bay Ave. 598-3011

• SALES • SERVICE • INSTALLATION • PARTS

• It beats, as it sweeps, as it Cleans" • Instant Rug Adjustment . . . Low to Shag • Edge Cleaning Suction Power • Big Disposable Bag . . . Easy to Change • 2-Speed Motor . . . 50% More Suction with Tools • Complete with Tools

OPEN FRI. 'til 9 p.m.

COME IN AND SEE THE COMPLETE LINE OF HOOVER VACUUM CLEANERS

One of the three largest selling Canadian Whiskies in the world.

Try it, and taste why. Windsor Canadian.

SUPER SAVINGS ON BRAND NEW 1975 FORDS

Example:

Brand New 1975 MUSTANG II HARDTOP

SALE PRICE

$4865

Stock No. 1750

302 V-8 engine, automatic transmission, steel belted radial tires, power steering, power brakes, radio and body side moldings.

PETER POLLEN FORD

CORNER YATES and COOK STREETS

Peter Pollen Ford Sales Ltd., 1060 Yates St., Victoria, B.C.

(Dealer Licence No. D-3073)

IF A CAR IS WHAT YOU'RE LOOKING FOR

CLASSIFIED...

1970 CHRYSLER NEWPORT CUSTOM 2-door hardtop V-8 automatic, new power disc brakes and steering, trailer hitch and lights. Excellent running condition. $6,000 miles.

DON'T BUY A NEW CAR Buy my immaculate 1970 Cadillac, only 51,000 miles, fully loaded, electric seats, windows, air conditioning, power steering, cruise control, floating bar, am-fm stereo radio, tinted glass, automatic lighting system, including dipping, many other extras, must sell quickly because I'm returning home to England, $3,500.

INFLATION FIGHTERS

69	METEOR Hardtop	$1425
69	CHEV Hardtop	$807
69	CORONET Automatic	$726
68	VW Beetle	$918
68	DATSUN Pickup	$891
68	CUTLASS Hardtop	$814
67	MERCURY Hardtop	$ 449
67	VIVA	$ 328
66	FALCON	$516
66	DODGE Automatic	$575
65	FAIRLANE 4 cyl. Htp	$155
62	CHEV.	

FIAT 124 SPYDER, MAGS, LUGGAGE rack, radials, $2500. Offers.

'65 MG MIDGET, REBUILT ENGINE, new clutch, roll bar, Michelin X. $1450.

1968 CORVETTE CONVERTIBLE, 327, 4 speed, financing available, trades considered, $5,295.

1951 ROLLS-BENTLEY MK VI standard. Very rare and unique. Cream-white interior, excellent condition. Phone between 5 and 7 p.m.

1974 MERCURY METEOR STATION wagon, 400 CI, fully powered, plus radio, roof rack, heavy duty suspension, trailer hitch, radials. Asking $4500. after 4 p.m.

A GREAT DEAL — I'M BROKE. 1966 Austin Healey, 3000, 2/3 restored, new engine, transmission, top, fenders and much more. Over $2500 invested. Make me an offer.

72 PINTO Runabout, 4 cyl. automatic trans., radio $2595

72 MUSTANG, V-8, automatic, power steering, power brakes, radio, rally wheels, very clean! $3995

67 MERCURY VILLAGER 9-passenger station wagon, V-8, automatic, power steering, power brakes, radio. Low mileage and very clean $1895

TRANSPORTATION SPECIAL 1966 Vauxhall Viva, one owner, 35,000 miles, $550; 1966 Cortina, clean, runs well, $350; 1967 Datsun, clean, runs well, $450; appointment to see

WILL HELP YOU FIND ONE!

Check the Classified pages of your Victoria daily newspaper today!

It's so easy to do your "shopping around" for a new or used car in the classified section. Check column after column of advertisement every day—advertisements to buy, trade or sell cars of every description, inserted by individuals and businesses large and small. You're sure to find what you are looking for . . . and at the price you choose to pay!

To place your own effective classified ad, call 386-2121, Classified Department, Victoria Daily Newspapers, today. A courteous ad-visor will enjoy assisting you word your ad for maximum effect . . . and you'll enjoy the fast results.

386-2121 Monday through Saturday 8 a.m. to 6 p.m.

The Victoria Times — The Daily Colonist

NAMES in the NEWS

Suspect held in 'finger' kidnap case

STOCKHOLM — A suspect in the kidnap of a 27-year-old woman told authorities Thursday he strangled her and sent her wealthy parents an index finger in a grisly demand for $80,000 ransom, police said. The 20-year-old man admitted strangling **Louise Maarstad** in the back of a station wagon shortly after she was kidnapped Tuesday in the southwestern city of Helsingborg. "He seems confused as to where he buried the body," A police spokesman said.. "We still have not found it." The unnamed youth was arrested after hotel employees overheard him making suspicious telephone calls.

□

JERUSALEM — Visiting singer **Frank Sinatra** has asked Israel for two UZI submachineguns for his private collection of weapons. **Yossi Dovra**, said Sinatra asked city hall here to arrange with the military to get the Israeli-made submachineguns for him. Sinatra, accompanied by **Barbara Marx**, divorced wife of Zeppo, is here for a benefit, but has been confined to his 19th-floor presidential suite with sinus trouble and a scratchy throat.

□

ROME — **Roberto Coppola**, 19, has been charged with fraud for performing masses, weddings and confessions for two years here without having been ordained into the priesthood. Police said Coppola commented: "It's a pity. I liked it." He will remain free pending trial.

□

HAMILTON — Labor Minister **John Munro** says teachers should not have the right to go on strike. "I don't see how a professional can have all the rights pertaining to that status in our community and try to exercise the rights of trade unions at the same time," he told a Liberal meeting here.

□

OTTAWA — **James Gilles**, 51, MP for Don Valley, and **Dr. R. C. Quittenton**, 55, president of the Association of Professional Engineers of Ontario, Thursday became the 11th and 12th candidates for the leadership of the federal Progressive Conservative party. Alberta Premier **Peter Lougheed** repeated for the umpteenth time he is not a candidate.

Sinatra
. . . wants guns

□

CHICAGO — Civil rights leaders and his widow are demanding a new inquiry into the assassination of **Martin Luther King** in the wake of revelations of FBI machinations against him. All believe **James Earl Ray**, who got a 99-year prison term for the 1968 killing, was part of a conspiracy.

□

OTTAWA (CP) — External Affairs Minister **Allan MacEachen** said Wednesday he would discuss with the Polish ambassador to Canada the case of **Mrs. Joanna Psarski**, denied permission to rejoin her husband in Georgetown, Ont., after attending her father's funeral in her native Poland.

□

HUNTSVILLE, Ala. — Aerospace engineer **William C. Bush**, who said earlier this year he was underpaid and overworked, received a note from Marshall spaceflight centre director **William Lucas** this week demoting him and cutting his salary by $10,000 a year.

TEQUILA SAUZA
The Tequila with the spirit of Mexico.

CAPITAL
THURS. FRI. 'TIL 9
SHOP DAILY 9-5:30

CHRISTMAS Gift Specials

HIBACHIS

A gourmet gift for use outdoors, camping, on the patio or in your fireplace. Two popular sizes at great savings!

10"x10" SINGLE Regular 6.95 Sale 4.49 each
10"x20" DOUBLE Regular 10/49 Sale 7.99 each

TABLE TENNIS SETS

Great, healthy fun for the entire family. Set includes rubber faced tennis bats, net, posts and ball.

Two-player set Special 2.99
Four-player sets Special 4.95

CANDLES ½ PRICE

The saving of the year. Candles and candle holders in a great selection of colors and styles all at 50% off our regular prices! Stock up now for everyday use for the Festive Season ahead!

10" TAPERS In red, pink, violet, blue or white. Regular 39¢, each ..... 20¢
12" HAND DIPPED TAPERS In blue, pink red, black, green or citron. Regular 45¢, each ..... 23¢
15" TAPERS In white, red, pink, green or blue. Regular 49¢, each ..... 25¢
12" TINY TAPERS In white, pink, red, avocado or gold. Regular 1.49, package ..... 75¢
16" FLOWER TAPERS In white, gold, red, green or violet. Regular 2.50, package 1.25
Color drips, Pine and floral scents, columns and candle holders regular to 15.95 each

ALL AT ½ REGULAR PRICE!

LAURENTIAN PACK AND FRAME

Complete back-packing unit, a great gift for the hikers. Aluminum "H" frame with padded adjustable shoulder straps, 2 compartment Oxford nylon bag with 4 covered zippered outside pouches, plus a map pouch on the flap. Our regular low price 19.88

SPECIAL 16.88

2-MAN NYLON TENT

Ripstop nylon lightweight hiker tents at a fantastic savings. Three popular models complete with pegs, poles and nylon carrying bag.

TWO-MAN Approximately 5'x7' Regular 29.95 ..... SALE 22.88
TWO-MAN WITH SIDEWALL Regular 34.98 ..... SALE 27.88
THREE-MAN Approximately 7'x7' with sidewall Regular 42.95 ..... SALE 34.88

WOODEN GUN RACK

Four place wooden gun rack with felt lined rests complete with locking drawer. Our regular low price 15.95

SPECIAL 10.99

SHOPMATE GRINDER

Complete motorized unit for the home handyman's workshop. Coarse and fine 5" grinding wheels, adjustable eyeshield and tool rest, built-in work light and water tray.

SPECIAL 29.99

JIGSAW KIT

Black and Decker 2-speed jigsaw kit complete with six assorted blades, rip fence and moulded plastic carrying case. Regular 31.95 a set.

SPECIAL 24.88

25 LIGHT OUTDOOR SET

Made by NOMA. 25 assorted color glow or sparkle bulbs with the approximate 14" spacing. Decorate your home, shrubs, trees, walk ways before the rough weather sets in.

7.49

GIFT WRAP

Take advantage of the great savings on Christmas gift wrap with savings of up to 50%!

SINGLE ROLL FOIL Regular 1.00 and 1.25 per roll. SPECIAL ..... 50¢ and 63¢
3-ROLL PAPER Regular 1.39 a package SALE ..... 99¢
10-ROLL PAPER Regular 3.49 a package SPECIAL 2.49

EXTENDED SHOPPING HOURS

We, the Management and the Staff, wish to announce the following extended hours for your shopping convenience.

BEGINNING MONDAY, DEC. 1st
MONDAY THRU FRIDAY 9-9
SATURDAYS AND DEC. 24th 9-5:30

DACRON 11 SLEEPING BAGS

Blue Ripstop nylon outer shell with 65% polyester, 35% cotton inner lining and 3-lb. DACRON 11 fill. Tapered cut, size 66"x80" with full zipper. A great gift for the hiker, hunter or outdoors person.

Regular 39.95
SALE 31.88

OVER 50 OTHER SLEEPING BAGS FROM 10.95 to 199.50

GARAGE VISE

3½" swivel base garage vise. A handy tool for any basement workshop. Our regular low price 11.45 each.

SALE 8.99

CORNINGWARE TEAPOT

6-cup Corningware teapot, white with blue cornflower in gift box. Ideal gift for home or "Granny."

SPECIAL 6.99

2 SLICE TOASTER

Proctor Silex 2-slice electric toaster. Gleaming chrome with black and colored selector for light to dark toast.

SPECIAL 10.99

STAINLESS STEEL KETTLE

2½-quart stainless steel whistling kettle. Non-electric at a special saving. Regular 6.95 each

SALE 5.49

FASHION FABRICS

POLY KNITS 60" Choose from checks, prints, heathertones, bias checks, dots. Washable fabric just right for skirts, pants, jackets, etc. Regular values to 6.95 a yard SALE ..... 4.49 yd.

WINTER SET ⅓ OFF 100% acrylic, in a good choice of two-tone checked colors or tweed plaids in blue, brown or gold. Regular 6.49 a yard. SALE ..... 4.49 yd.

PRINT JERSEY Polyester and acetate jerseys in dark backgrounds with floral and abstract patterns (some light shades). Great for loungewear and long skirts. Regular 2.49 a yard to 3.95 a yard.

SALE 2.38 yd. to 2.79 yd.

POLYESTER "PONGEE" Floral or abstract prints, plains in 100% polyester with that smooth, silken touch. Ideal for evening wear. Regular 2.49 a yard to 3.95 a yard.

SALE 1.98 yd. to 2.89 yd.

ARTIFICIAL TREES

Take advantage of these timely savings on artificial Christmas trees. Beautiful realistic trees that take up less space. Decorate to suit your imagination. Complete with stand and storage box to give years of happiness.

TABLE TOP MODEL 2½ ft. GREEN, BLUE or WHITE SPECIAL 5.49
4½-ft. APARTMENT SIZE 54 tips, green or blue Scotch pine. SALE 11.88
6-ft. SCOTCH PINE Green Scotch pine with 72 tips. SPECIAL 13.88
6-ft. BLUE SCOTCH PINE 87 tips, SALE 16.88
7-ft. GREEN OR BLUE SCOTCH PINE 102 tips. SALE 19.88

Many other models of deluxe trees priced to 49.95 plus a terrific selection of garlands, tinsel and other Christmas decorations.

20 MINI-LITES

Made by NOMA. 20 assorted colored mini-lites for indoor use on artificial trees, mantles, windows, mirrors, etc.

SALE 1.49

MAKE IT SNOW 10-oz. pressurized tins in white only for decorating your trees, mantels, mirrors, windows, etc. Our regular low price 89¢ per can. 2 FOR 1.49

KITCHEN TOOL SET

Colonial style, 7-piece stainless steel kitchen tool set with deluxe simulated wrought iron wall rack. Set includes 1 each, fork, masher, spatula, turner and ladle. Regular 11.95 a set..... 7.99

WHITEGOODS FLANNELETTE SHEETS

"Tex-made" quality sheets in 90% cotton and 10% polyester blend. Color off-white with striped borders.

54"x80" SALE ..... 3.49 each
80"x90" SALE ..... 4.49 each
80"x100" SALE ..... 5.69 each

KIDDIES' SHEETS

They'll enjoy bedtime in lively printed sheets. Choose from Raggedy Ann and Raggedy Andy, or Peter Rabbit and his friends.

Fitted sheet 39" ..... 8.29 each
Flat sheet 63" ..... 8.29 each
Pillow cases to match ..... 2.99 each
(all polyester/cotton blend)

CHILDREN'S WEAR CLEARANCE

Save now on a great selection of travellers samples. Choose from nylon and pile jackets, snowsuits, bunting bags and one of a kind, at prices you can't afford to miss!

MEN'S WEAR FLOATER JACKETS

"MUSTANG" R floater jackets, fully insulated against cold, full floatation in lightweight, heavy-duty nylon outer shell. Men's and ladies' styles in navy, green, royal blue, gold or orange. Sizes S.M.L.XL.

REG. 45.95 SALE 37.95

CORD JACKETS

Finewale corduroy jackets with warm pile lining and pile collar. Green/brown. Sizes 38 to 46. Regular 27.95 SALE 21.95

DRESS SHIRTS

65% polyester/35% cotton long sleeved dress shirts in plains or patterns in attractive pastel colors. Sizes 15-16½. Regular 6.95 each.

SALE 2 for 10.00

CAPITAL
1832 STORE STREET
385-9703
IRON & METALS LTD.

FREE PARKING IN CAPITAL'S LARGE PARKING LOT

Arts centre seeks director-general

OTTAWA (CP) — A committee to seek a new director-general of the National Arts Centre here was announced Thursday by Board Chairman Francois Mercier in the wake of the recent statement by G. Hamilton Southam that he won't serve another term.

The committee comprises Mercier, Toronto contralto Maureen Forrester, Arthur Gelber of Toronto, vice-chairman of the Ontario Arts Council, and David Golden of Ottawa, president of Telesat Canada. All are members of the centre's board of trustees.

Southam, who will play no role in the committee's search, has said he is ready to leave any time between next October and the end of his term March 31, 1977. He has served since the centre opened in June, 1969.

—CP

Shivering stars

Famous faces from Hollywood donned their hats against northern chill while shooting scenes in Toronto area for movie Shoot. Henry Silva, left, co-stars with Cliff Robertson, centre, and Ernest Borgnine in the $1.5 million adventures movie directed by Canadian Harvey Hart.

Timing right for S.W.A.T. star

Black field tougher

LOS ANGELES (AP) — Born in another era, Rod Perry probably would have followed his father and grandfather to work at a steel mill in Coatesville, Pa. Instead, he reached manhood at a time of opportunity for black performers.

One of the stars of the successful television series S.W.A.T., Perry, 35, says he had doubts about his timing when he entered show business.

"But, it turned out fine, because I was lucky to get one chance after another," he explains. "I feel sorry for kids who are just getting started. They're finding that the field is crowded."

Indeed, opportunities for black performers, which blossomed in the late 1960s with the popularity of Sidney Poitier, are not as great. There was only a handful of recognizable black actors a few years ago but now there are dozens and competition for roles has increased.

Perry's handsome face and sturdy physique made him a popular model in New York. Acting lessons were next, followed by Broadway shows and 14 appearances on Merv Griffin's television variety show.

Burly Billy Jack producer

Movie rebel giant

By VERNON SCOTT

HOLLYWOOD (UPI) — Tom Laughlin, the rascally rebel who produced Billy Jack anl The Trial of Billy Jack against overwhelming odds, has become a motion picture giant by bulldozing his way past, through and over his detractors.

A physically burly man with a personality to match, Laughlin wrote, directed and starred in both hits which earned more than $100 million.

An outsider demeaned by professional moviemakers, Laughlin went directly to the people with his simplistic films of the half-Indian war hero fighting the good fight.

Laughlin took his films on the road, sold and distributed them himself. He was a one-man dynamo. Nobody liked his films except the public. And the public loved them.

Now Laughlin is rich and powerful, two qualities Hollywood understands and respects.

He no longer has to do it all himself. He will re-release his third picture, The Master Gunfighter, after erring in his release of the film last October, confident it will match the two Billy Jack hits at the boxoffice.

Moreover, his Billy Jack productions and Taylor-Laughtlin Film Distributors will produce seven major movies in the next two years, more than some major studios.

In doing so he will be using outside financing for the first time. Laughlin also has delegated writing, directorial and production authority to a group of talented professionals he has brought into his company. But the Laughlin stamp will stay on his pictures.

FRIDAY NIGHT SPECIAL
TWO SITTINGS—6:00 and 8:00 P.M.
"ROAST PRIME RIB DINNER"
Includes: SOUP or SALAD, BAKED POTATO, VEGETABLE and GARLIC BREAD
ONLY $4.95 per person
Scandia Food Palace
In the Town & Country Shopping Centre
RESERVATIONS SUGGESTED 384-4991

WEEKEND SPECIAL
Fri.-Sat.-Sun.
Spaghetti justa' for two only $4.95
Our famous Spaghetti Sauce (your choice of meat or tomato) with cheese or garlic bread, green salad, and beverage (tea or coffee). A complete dinner for two; save $1.45.
A GREAT IDEA FOR LUNCH, DINNER, OR AFTER THE MOVIE SNACK.
PIZZA PIEMAN
JAMES BAY PARLIAMENT MEWS
MENZIES AT SIMCOE.
AND OUR NEW TOWN & COUNTRY FAMILY RESTAURANT
(next to Woolco)

OPENING NIGHT
FOR THE WHOLE FAMILY
Victoria Operatic Society
PRESENTS
RODGERS & HAMMERSTEIN'S
OKLAHOMA
AT THE
McPHERSON PLAYHOUSE
NOW THRU SATURDAY, DEC. 6
CURTAIN — 8:00 P.M.
MATINEE: SUNDAY, NOV. 30 — 2 P.M.
• NO SHOW MONDAY, DEC. 1 •
BOX OFFICE NOW OPEN

De Broca's Crowning Touch!
—Plus—
1975 Academy Award Winner
"Best Animated Short Subject"
"CLOSED MONDAYS"
ALAN BATES
PIERRE BRASSEUR
JEAN-CLAUDE BRIALY
GENEVIEVE BUJOLD
ADOLFO CELI
FRANCOISE CHRISTOPHE
JULIEN GUIOMAR
MICHELINE PRESLE
MICHEL SERRAULT
"KING OF HEARTS"
NIGHTLY AT 7:00 & 9:00
GENERAL ENTERTAINMENT
R. W. McDonald, B.C. Director
in Nootka Court
382 5922 · Douglas & Humboldt
TOWNE Cinema

HARPO'S
presents
onyx
NOV. 17 - DEC. 6
DOORS: 9:00 P.M.
MON. to WED. - NO COVER
15 Bastion Square
385-5333
CABARET

DAILY LUNCHEON SPECIALS
11:30-2:00 p.m.
MONDAY-FRIDAY
Smitty's
850 DOUGLAS ST.

Victoria Theatre Guild
presents
"A STREETCAR NAMED DESIRE"
by Tennessee Williams, at
LANGHAM COURT THEATRE
Now thru Nov. 29 at 8:15 p.m. Nightly
Tickets $2.50, Students $1.50 at Eatons Box Office
10 a.m.-4 p.m. daily 382-7141

The Big Cabaret
Featuring
"VINTAGE"
Fridays Saturdays
Dining 7-9
Dancing 9-2
2915 DOUGLAS ST INGRAHAM HOTEL 385-6731

HELD OVER
In new screen splendor...The most magnificent picture ever!
DAVID O. SELZNICK'S
"GONE WITH THE WIND"
CLARK GABLE
VIVIEN LEIGH
LESLIE HOWARD
OLIVIA de HAVILLAND
Winner of Ten Academy Awards
OAK BAY
2184 OAK BAY AVE 598-2213
ONE SHOW NIGHTLY AT 7:30
DOORS OPEN 7:00—CLOSED SUNDAY
ADULTS $2.50 G. AGE $1.00
STUDENTS $2.00 CHILDREN $1.00

THROBBING STUDIES IN EROTOMANIA!
THEY STRIP FOR ACTION AT...
Dr. Feelgood's
SEX CLINIC
starring HARRY RHEEMS
star of DEEP THROAT
These nurses are fast operators... with a loving bedside manner that'll keep you coming back for another treat or treatment!
IN SIZZLING EROTICOLOR
and
What you see you won't find in ANY schoolbook!
SCHOOL of EROTIC ENJOYMENT
You may be shocked or startled but we guarantee you won't stop talking about "THE SCHOOL"!
IN SIZZLING EROTICOLOR
CLINIC: 7 & 9:55
SCHOOL: 8:05
ALL SEATS $3.00
STARTS TONITE
FOX CINEMA
quadra at hillside 382 3370
WARNINGS:
CLINIC — totally concerned with sex.
SCHOOL — Frequent scenes of nudity & sex. — B.C. Director.

GENERAL ENTERTAINMENT
CHILDREN $1.25
ROUSING ACTION!
DOUBLE DISNEY ADVENTURE
SPINE-TINGLING SUSPENSE!
WALT DISNEY'S
ROBERT LOUIS STEVENSON'S
Treasure Island
with BOBBY DRISCOLL
ROBERT NEWTON · BASIL SYDNEY
Produced by PERCE PEARCE Directed by BYRON HASKIN Screenplay by LAWRENCE E. WATKIN
TECHNICOLOR®
G GENERAL AUDIENCES ALL AGES ADMITTED
AND
Dr. Syn
alias The Scarecrow
Starring PATRICK McGOOHAN
GEORGE COLE · TONY BRITTON · SEAN SCULLY
Co-Producer BILL ANDERSON · Associate Producer HUGH ATTWOOLL
Directed by JAMES NEILSON · Screenplay by ROBERT WESTERBY
Based on "Christopher Syn" by RUSSELL THORNDIKE and WILLIAM BUCHANAN
TECHNICOLOR®
ROYAL
805 Broughton 383 9711
FRIDAY TREASURE 6:45 & 9:30 Dr. Syn — 8:10
SATURDAY TREASURE — 1:15, 4:00, 6:45, 9:30 Dr. Syn — 2:40, 5:20, 8:10
NOTE — NO FILM SHOW SUNDAY

FAMOUS PLAYERS THEATRES
HEARTS of the WEST
MATURE
"The Best Comedy This Year!" —Kevin Sanders, WABC TV
SHOWTIMES
FRIDAY — 7:05 & 9:10
SATURDAY & SUNDAY — 1:30, 3:20, 5:15, 7:05, 9:10
"One of the season's niftiest comedies!" —Joseph Gelmis, Newsday
"A nostalgia comedy. Delayed-reaction slapstick." —Pauline Kael, New Yorker
CORONET
836 Yates 383 6414

MATURE
Warning — Occassional nudity, violence & coarse language.
R. W. McDonald, B.C. Director
SHOWTIMES
FRIDAY — 7:20 & 9:20
SATURDAY & SUNDAY — 1:45, 3:35, 5:30, 7:20 & 9:20
SECOND WEEK!
Return to MACON COUNTY
CAPITOL
805 Yates 384 6811

ALLIED ARTISTS presents
STEVE McQUEEN DUSTIN HOFFMAN
in a FRANKLIN J. SCHAFFNER film
PAPILLON
Escape Is Everything!
Warning — Some brutality, violence and coarse language.
R. W. McDonald, B.C. Director
FRIDAY, SATURDAY and SUNDAY ONLY!
— PLUS — JOE DON BAKER AS "MITCHELL"
TILLICUM DRIVE-IN
Burnside at Tillicum 382 7531
GATES — 7:30 SHOW AT 8:00

Dead director's film premieres

PARIS (Reuter) — Murdered Italian film director Pier Paolo Pasolini's last film, Salo O Le 120 Girornate di Sodoma Salo (The 120 Days of Sodom) has been given its world premiere.

The film was presented as the highlight of the Paris International Film Festival following its banning by the Italian censors on the grounds that it contained "aberrational and repugnant scenes of sexual perversion."

Among the scenes are some showing naked girls being brutalized into eating human excrement, eyes and tongues being torn from helpless victims and young boys being sodomized.

The film is based on the Marquis de Sade's 120 Days of Sodom, but is set in the last days of Benito Mussolini's regime in Salo, northern Italy, at the end of the Second World War.

Italian police said Pasolini was killed by a 17-year-old boy toward whom he had made homosexual advances.

The 53-year-old director's mangled body was found at the beach resort of Ostia, near Rome, Nov. 2 and his alleged killer was detained shortly afterward.

Advertising Can save shopping time.
CANADIAN ADVERTISING ADVISORY BOARD

* NEW! * FUN! * FAMILY DINING!
FRIDAY and SATURDAY EVENING SING-ALONG
with Grace Germain at the Piano
DINNER FROM 5 P.M.
SING-ALONG FROM 8 P.M.
serving snacks from 9 o'clock

SUNDAY EVENING DINING
5:00 to 9:00 P.M.
Old English Family-Style
ROAST BEEF DINNER
Includes: SOUP, SALAD, ROAST POTATOES, VEGETABLES YORKSHIRE PUDDING, ROLLS and BUTTER BREAD and BUTTER PUDDING, BEVERAGE
Featuring Grace Germain on Piano
5.95 per person Children ½ Price
DAILY LUNCHEON SPECIALS
11:00 a.m. to 2:00 p.m.
the King's Den restaurant
655 DOUGLAS STREET 388-4486
Overlooking Thunderbird Park
AMPLE FREE PARKING

Friday and Saturday Nov. 28 and 29 is
AUDUBON FILM FAMILY NIGHT
Newcombe Auditorium (Provincial Museum)
8 p.m.
"MALHEUR: MARSH, MEADOW AND MOUNTAIN"
with James D. Hammond
Adults: $1.50
All children accompanied by parents 25¢
Senior Citizens: $1.00.

Dining out should be a memorable experience . . .
OUR FOOD AND OUR PRICE ARE SUPERB!
Tokaj HUNGARIAN RESTAURANT Villa
• PEROGIES 4.50
• CHICKEN PAPRIKA 4.85
• HUNGARIAN SAUSAGE 4.85
• CABBAGE ROLLS 4.85
• WIENER SCHNITZEL 4.85
All our dinners include Hungarian Goulash (soup), tossed salad, garlic bread, fresh cooked vegetables, baked potatoes
RESERVATIONS 383-4732
1122 YATES ST.
Also catering to banquets and receptions
Ample Free Parking
Serving lunch 11:30-2 DAILY
Dinner Mon.-Thurs. 5-9 Fri., Sat. 5-10

GUYS 'N' GALS
Skating Party
TONIGHT
8:15 P.M.
• Door Prizes • Transistor Radios • Good Music
SEE YOU ALL AT THE MEMORIAL ARENA

Danish Nite at Smitty's
THIS FRI., SAT., SUN., NOV. 28, 29, 30
In 3 Locations Duncan and Victoria
Salad and dessert bar included.
JUST DELICIOUS!
Fillet of Sole with Shrimps, Hollandaise sauce, baby carrots, parsley, potatoes.
For one 4.15
For two 6.80
TERRIFIC!
Frikadeller with red cabbage, mild sauce, vegetable, oven brown potatoes.
For One 3.45
For Two 5.40
FANTASTIC!
Giant size Pork Chops with red cabbage, oven brown potatoes, vegetable, coleslaw.
For One 4.25
For Two 7.00
Includes Salad and Dessert bar
850 DOUGLAS ST. 383-5612
1150 GOVERNMENT ST. 383-6121
TRANS-CANADA HIGHWAY, DUNCAN 746-4469
Smitty's

Stardust Ballroom
SATURDAY
"JETS"
DANCE ON VICTORIA'S ONLY
"MIRROR DANCE FLOOR"
IN THE
Downstairs Cabaret
TUES.-SAT.
featuring "JUST COOKIN"
RESERVATIONS, 385-1031
TUES., WED., THURS. No Cover Charge
INQUIRE ABOUT OUR FREE BANQUET ROOMS
RESERVE YOUR CHRISTMAS PARTY NOW WITH "TRAFALGAR"
STARDUST 1037 VIEW ST Lots of Free Parking 385-1031

GREAT THINGS ARE HAPPENING
STARTING A BRAND NEW SEASON
• We are very proud to feature in the Tack Room nightly, the one and only
JON YORK
(No Cover Charge)
• A BRAND NEW MENU:
Includes Steak, Lobster, Prime Rib.
FANTASTIC QUALITY FOOD AT REALISTIC PRICES
DINING DAILY 7 A.M. 'TIL 10 P.M.
• BANQUET ROOMS — BOOK NOW
For your Christmas party.
Catering under the supervision of Mrs. Irene Dean (formerly of the Richmond Inn).
Tally Ho ~ TRAVELODGE
3020 Douglas Res. 386-6141

AT FOGHORN
DANCING To "Slingshot"
The James Bay Inn
Two Great Places to Dine
LITTLE ITALY RISTORANTE
TIFFANY DINING LOUNGE
270 Government Street 384-7151

REMEMBER THE 60's?
Remember when skirts went up and hair came down?
Remember when all the girls were screaming for the Beatles?
Remember when things weren't just great... they were groovy!
40 GREAT ORIGINAL HITS FROM THE SIXTIES
COLUMBIA PICTURES Presents A GOODTIMES ENTERPRISES PRODUCTION
STARDUST
A story that could only have happened in the 60's.
DAVID ESSEX as Jim MacLaine · ADAM FAITH as Mike and LARRY HAGMAN as Porter Lee Austin · KEITH MOON as J.D. Clover
MATURE
HAIDA 606 YATES STREET 382-4278
FRI., SAT., SUN. MATINEES 2:00, 4:20, 6:40, 9:00
MON., thru THURS. 7:00, 9:00

A flick to remind you... being alive is FUN!
"LET'S DO IT AGAIN"
SIDNEY POITIER
BILL COSBY
CALVIN LOCKHART
SHOWTIMES DAILY AT 1:15, 3:05, 5:05, 7:10, 9:20
MATURE
ODEON 2 780 YATES STREET 383-0513

3RD AND FINAL WEEK!
The Adventures of FRONTIER FREMONT
Starring Dan Haggerty and Denver Pyle
GENERAL
Directed by Richard Friedenberg
Screenplay by David O'Malley
Produced by Charles E. Sellier, Jr.
MATINEES FRI., SAT., SUN. 1:35, 3:20, 5:10
NIGHTLY 7:15, 9:15
GOLDEN AGE AND CHILDREN $1.00
ODEON 1 780 YATES STREET 383-0513

every bit as romantic as 'A Man and A Woman'."
—Kevin Thomas, LOS ANGELES TIMES
Joseph E. Levine presents
And Now My Love
a film by Claude Lelouch
"There's so much in it, that you will just have to see it twice."
—David Sheehan, CBS-TV
NIGHTLY 7:05, 9:05
COUNTING HOUSE CINEMA 1 BROAD AT BROUGHTON 383-3434
GENERAL

The most hilarious military farce since M·A·S·H!
Whiffs
ELLIOTT GOULD
CO STARRING EDDIE ALBERT
HARRY GUARDINO
GODFREY CAMBRIDGE
AND STARRING JENNIFER O'NEILL
The Army's prize human guinea pigs turn on the gas!
RESTRICTED
SHOWS NIGHTLY 7:05, 9:05
COUNTING HOUSE CINEMA 2 BROAD AT BROUGHTON 383-3434

Honored visitor goes to Boston for winter

By STEWART McBRIDE
Colonist-Monitor Service

BOSTON — A mustachioed, middle-aged mariner, said in Maine to rank "second only to Andrew Wyeth as the state's most acclaimed summer resident," arrived in Boston late last week to spend the winter months at an exclusive local seaside resort.

Andre, as the old salt is known to his friends, was chauffeured from Rockport, Maine, where he serves as honorary harbormaster. Wearing a stunning, full length gray coat, he spent most of his first day shaking hands, posing for photographs, playing to the crowds, and was even bold enough to kiss an attractive young woman.

Following the reception in his honor, Andre dined on savory herring (neither pickled nor with sour cream) and retired to his room to catch a few winks and enjoy the specialty of the house—all night showers.

Andre is staying at the New England Aquarium, you see. But don't be so brash as to remind him that he is only a harbor seal or he is apt to reply with the same rude buzz of his lips that follows when asked his opinion of newspaper reporters.

The 167-pound, 14-year-old seal has been heading south for his winter vacations at the aquarium for the past three years. Every April he swims the 200 miles "up Down East" to Rockport, where he joins his underwater companion Harry Goodridge, a Maine tree surgeon and amateur scuba diver.

The story of this seal and this man goes back to the hazy "southwest day" in 1961 when Andre and Harry first met near Robinson's Rock, a harbor seal hangout some four miles seaward of Rockport.

At the time Andre was an orphaned, two-day-old pup with a streamlined teardrop body and a head as smooth as a cannonball. Prompted by curiousity and an "itch for submarine companionship," Harry scooped Andre into his power boat and took him home. So the story is retold in Harry Goodridge's just published chronicle, A Seal Called Andre.

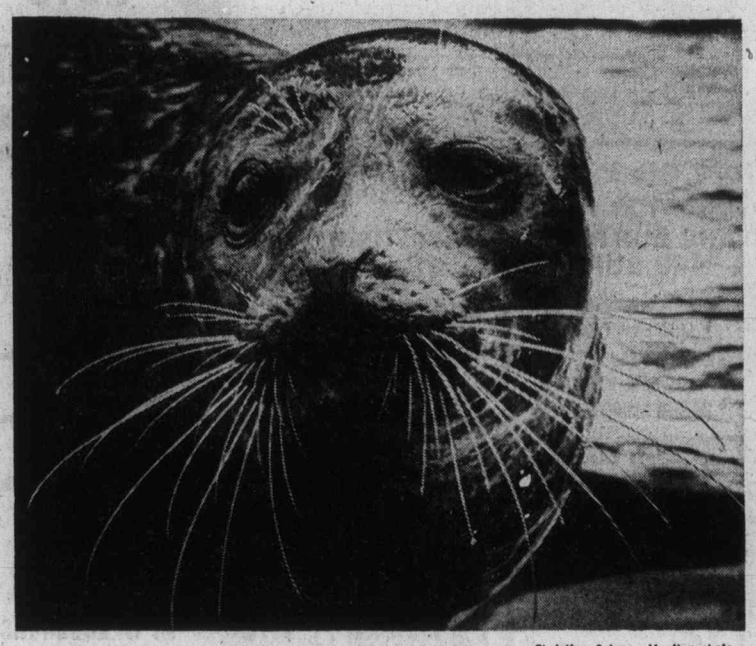

—Christian Science Monitor photo

Andre the seal, back in Boston for winter

The 19-pound pup suckled on a sponge-rubber substitute mother, had a basement bathtub as his first playpen, pushed the Goodridge's beagel Toot out of his doghouse, and eventually was housetrained.

By age three, Andre was a veteran showman — eons beyond his ball-balancing, horn-blowing peers. He developed a full performance repertoire (responding to more than 50 different commands from Harry) that included dancing the twist, shooting baskets, imitating a porpoise failing to jump through a suspended tire, and hiding his face with a cupped flipper in mock contrition when Harry says "Shame on you."

Andre has wowed Rockport's summer visitors for years and become a Down East celebrity known to coastal children and lobstermen from Marblehead to Monhegan.

As Andre's familiarity with Rockport residents grew, the prankster in him blossomed. He became a bit of a nuisance to local fishermen, nibbling at their oars and appropriating their boats for his siestas, often half-swamping them getting in and out.

Consequently, Harry constructed an enclosed, floating pen for Andre in the harbor and made daily trips to feed him in the summertime.

For more than a decade, Andre was free to roam the winter seas, but Harry grew increasingly concerned that Andre might stray into Canadian waters. Harry realized how difficult it would be to get through Rockport's icebound harbor to feed Andre in the winter if kept in the cage. He concluded the New England Aquarium was the most suitable winter home.

Though Andre prefers his hometown on the Maine coast, he tolerates Boston's gawking crowds and the occasional youngster who tries to stick bubblegum to his silvery pelt. Furthermore, he enjoys the seal company in the winter, and gains some 40 pounds during each Aquarium holiday.

Sugar-plant photo results in charge of industry spying

DENVER (UPI) — A spokesman for Great Western Sugar Co. said Wednesday an employee was sentenced to seven years in a Yugoslavian prison for "economic espionage" — because he took pictures of a sugar refinery.

"He was on a vacation trip to Yugoslavia with his wife and daughter when this happened," said Larry McGee, communications director for Great Western.

McGee identified the man as Lazlo Toth, 43, manager of Great Western's technical services laboratory in Loveland, Colo. He said Toth was arrested for photographing a refinery in Belgrade where he worked from 1958-67.

"He is a very dedicated man, very interested in finding new ways to produce beet sugar," said McGee. Toth, of Thornton, Colo., was working with Great Western to develop better methods of processing beet sugar.

Toth, arrested in July, was taking a picture of the refinery on his way out of the plant. He was arrested and his film and camera were confiscated, officials said.

Toth's wife, Zora, said she was with her husband at the time of his arrest in Belgrade but said she would not talk about details of the arrest because it might hamper efforts to secure her husband's release.

"I have been advised by my lawyers and the state department not to discuss the matter because it is very sensitive," said Mrs. Toth. The couple have a teen-age daughter.

Millionaire jobless get aid

NEUCHATEL (AP) — Two wealthy executives who lost their jobs are drawing $37 a day in unemployment benefits — and the wrath of editorial writers in this recession-hit watchmaking region of Switzerland.

Under new Swiss laws, anyone who has lost his regular income and is not a majority shareholder in his former company is eligible for compensation.

The newspaper L'Impartial in nearby La Chaux-de-Fonds says one of the executives had assets of $1.6 million and had been earning $3,200 a month. The other was worth $280,000 and he was paid $2,000 a month.

Everyone Is Invited To Attend A
PUBLIC MEETING
To Meet and Talk With

HUGH CURTIS
Your Social Credit Candidate For Saanich & The Islands
With Guest GARDE GARDOM
There Will Be a Question & Answer Period
FRI., NOV. 28th—8:30-10:30 P.M.
ROYAL OAK
Junior High School
4564 West Saanich Road
Inserted by H. Curtis Committee

John Minshall Presents
CANADA'S ROYAL WINNIPEG BALLET
ARNOLD SPOHR, DIRECTOR
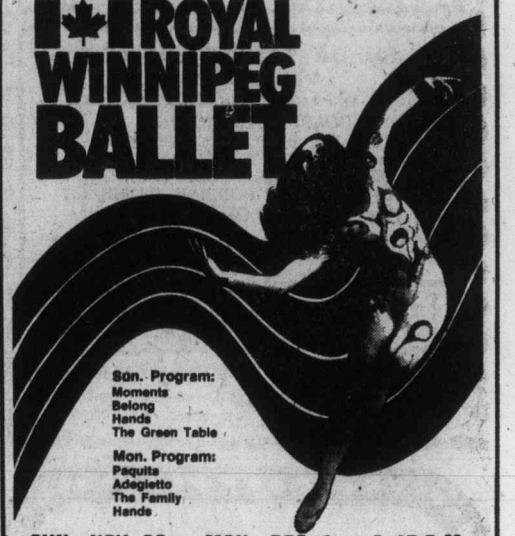
Sun. Program:
Moments
Belong
Hands
The Green Table
Mon. Program:
Paquita
Adagietto
The Family
Hands
SUN., NOV. 30 — MON., DEC. 1 — 8:45 P.M.
ROYAL THEATRE
Tickets $8.50, $7.50, $6.50, $5.50
Available from McPherson Box Office and Victoria Ticket Centre at Eaton's (25c Service charge at Eatons).
A PRESENTATION OF THE TOURING OFFICE OF THE CANADA COUNCIL
These Performances have been made possible by a grant from
Manu-Life The Manufacturers Life Insurance Company

JOIN in all the laughs and fun of the old Wig 'n Dickie featuring your old London Host.
EDDIE SHEAR, ERIC and BOBBY McQUILLAN
EVERY FRIDAY and SATURDAY 6 p.m.-9 p.m.
"An OLD ENGLISH DE LUXE BUFFET"
only $6.50
Cabaret 9 p.m.-1 a.m.
NO COVER CHARGE FOR DINERS
RESERVATIONS RECOMMENDED
THEATRE wig n dickie RESTAURANT
THE WILSON MOTOR INN
850 BLANSHARD ST. 385-6787

PERSONAL CHRISTMAS GREETING CARDS
For friends and relatives
PUBLISHED IN THE
VICTORIA TIMES and THE DAILY COLONIST

ACTUAL SIZES AVAILABLE
Your Greeting Card, selected from a large variety of designs, May be as inexpensive as $6.50 (2¼"x1", as illustrated).
Phone 386-2121
To Reserve Your Card
Your Christmas Card will Appear in The Daily Colonist and Victoria Times Wednesday, Dec. 24th.

In "Old Town"
Parties for Parties
Got a group of hungry and thirsty people? Then bring them to Ye Olde Spaghetti Foundry for a great get-together.
Maybe it's a bunch of old friends. The gang at work. Or a Christmas party.
Whether it's 10 fun-loving people, or 40, we can make your party a tasty success.
Give Garry or Debbie a call.
Phone 386-6359
1127 Wharf St. in Bastion Square
Ye Olde SPAGHETTI FOUNDRY

386-2121
Monday through Saturday
8 a.m. to 6 p.m.

CLASSIFIED ADVERTISING

Vancouver Island's Largest Shopping Centre in Print

386-2121
Monday through Saturday
8 a.m. to 6 p.m.

1 BIRTHS

FLETCHER — Todd is delighted to announce Daddy's birthday girl Leah Marie, 7 lbs. 8 ozs. Born November 22, 1975. Proud parents are Bob and Clara Fletcher of Prince Rupert, B.C. Many thanks to Dr. B. Heal and wonderful maternity staff at Royal Jubilee Hospital.

OERTEL — Born to Sgt. Wayne and Sylvia, a boy, 9 lbs. 7½-ozs. on November 23rd, 1975. Thanks to Dr's Cox and Gough and staff at Victoria General Hospital.

5 DEATHS and FUNERALS

BRAZEAU — Lucien Antoine on Nov. 8, 1975 at the Health Science Centre, Winnipeg, Man., Mr. Lucien Brazeau aged 60 years of Roblin, Manitoba. Mr. Brazeau was a veteran of the Winnipeg Grenadiers of the Second World War, and was prisoner of war in Japan. He leaves to mourn one sister, Irene of Sidney, B.C.; two brothers, Joseph and George of Winnipeg.
Funeral Services were held at Sacred Heart Roman Catholic Church, Roblin, Man. on Wednesday, Nov. 12, Roblin Memorial Chapel were in care of arrangements.

CAINS — John William (Bill) Cains, aged 74 years of 6512 Sooke Rd., in hospital in Victoria on November 27, 1975, born in Victoria and son of a pioneer Sooke family, Mr. and Mrs. Richard Cains (nee Charters). He is survived by his loving wife, Irene; son, Richard and daughter-in-law, Mary, of Victoria; three granddaughters, Dianne, Heather and Debbie; one great-grandson, Scott and one brother, Kenneth, of Sooke. Funeral service in McCall Bros. Chapel, Johnson and Vancouver Sts. on Monday, December 1 at 1:00 p.m. with the Rev. R. F. Cunningham officiating. Interment at Sooke Harbour Cemetery. (No flowers by request. Donations if desired may be made to the Cancer Fund, 857 Caledonia Ave.)

DeMACEDO — In hospital in Victoria, B.C. on November 24th, 1975 William Angelo DeMacedo, in his 84th year of 9596 1st Street, Sidney, B.C. He is survived by his brother Francis J. H. DeMacedo of Victoria and many nieces and nephews. Mr. DeMacedo served in the R.A.F. in W. W. 1 and with the R.C.A.F. W. W. 2. He was a graduate of Stanford and Oregon State Universities, taught high school in Kelowna and at Victoria High.
Prayers will be offered on Thursday, November 27th at 7:30 p.m. in Hayward's Thomson and Irving Funeral Chapel, 1625 Quadra Street at Balmoral. Requiem Mass will be said on Friday, November 28 at 10 a.m. at St. Andrews Cathedral. Interment in the family plot, Ross Bay Cemetery.

HUNT — Peter in Victoria, B.C. on November 26th, 1975. Born in Manchester, England, age 50 years. Predeceased by his loving wife Kathleen in 1968. Believed father of Richard Andrew and Judy all at the residence.
Memorial services Ltd. will be held on Friday, November 28th at 2:00 p.m. in the Chapel of First Memorial, 4725 Falaise Drive. (Cremation). Flowers are declined with thanks, donations may be made to the G. R. Pearkes Clinic, 3970 Haro Rd., Victoria, B.C. Arrangments by the Memorial Society of B.C. and FIRST MEMORIAL SERVICES LTD.

JACKSON — Terence Arthur Page (Bimbo) after a lengthy illness on Nov. 25, 1975 at the Nanaimo Regional Hospital. He was born in Maidenhead, Berkshire, England in August, 1900. He was a well-known resident of Nanaimo, a member of the Nanaimo Golf Club and the Vancouver Island Seniors. He is survived by his wife, Evelyn at home; brother, R. T. Jackson and sister, Mrs. A. Dunfield; nieces and nephews of Vancouver.
Private Family Memorial Services will be held at Sechelt, B.C. Flowers are gratefully declined. Donations in his memory may be made to the Heart Fund, care of Dolly Fearon, 220 Beach Dr., Nanaimo. Arrangements through the Memorial Society of B.C. and First Memorial Services Ltd., Nanaimo.

MOSS — In Victoria, B.C. on November 22, 1975, Mrs. Emilie Pauline Eugenie Moss, widow of James Moss, aged 86 years, born in Jersey, Channel Islands and a resident of Victoria for many years, late residence 1450 Hillside Ave. She leaves her son, Cyril J. Moss, Victoria, B.C. and Norman R. Moss, London, Ontario; grandsons, Robbie and Rickie and her brother, Percy D. Dutot, Victoria, B.C.
Service was held in the Sands Mortuary Limited, "Family Chapel of Memories" on Thursday, November 27, 1975 at 3:00 p.m. Rev. Canon G. H. Greenhalgh officiating. Flowers gratefully declined.
SANDS—VICTORIA

ROSE — Suddenly in Victoria on November 25, 1975, David Michael Rose aged 26 years, a native son of Victoria. He is survived by his daughter, Tara Lee; his parents, Mr. and Mrs. T. E. Rose of Victoria; three brothers, Pat, Ken and Jim; grandfather, Mr. Ernest Rose of Victoria; uncles and aunts.
Funeral service in McCall Bros. Chapel, Johnson and Vancouver Sts. on Friday, Nov. 28 at 3:30 p.m. with the Rev. B. Molloy officiating. (No flowers by request. Friends, if desired, may donate to the charity of their choice.)

SMART — Suddenly in Oak Park, Illinois, on Tuesday, November 18, John Smart in his 69th year. Survived by his wife, Fay, at the residence, 201 N. Grove Avenue, Oak Park; one son; three daughters; four grandchildren, all in U.S.A.; two brothers, James of Victoria, David of Portland, Oregon and a sister, Jennie, of Victoria; several nephews and nieces in Canada and U.S.A.
Graveside service was held in Oak Park at Eden Memorial Park, Friday, November 21 at 2:00 p.m. and a Memorial Service was conducted at 8:00 p.m. at Emmaus Bible School. Mr. Smart was president of the school for the past 10 years. It was requested that no flowers be sent, friends so desiring could make memorials to Emmaus Bible School. A Memorial Service will be held on Sunday, November 30 at 3:00 p.m. in Oaklands Chapel, 2736 Fernwood Road, Victoria, B.C.

SMITH — Suddenly in Victoria on November 25, 1975, Maude Belle Smith, aged 76 years of 1233 Fairfield Rd. Born in Montreal and resident here for over 50 years. Widow of J. Moulson Smith, she is survived by relatives and friends.
Funeral service in McCall Bros. Chapel, Johnson and Vancouver Sts. on Friday, Nov. 28 at 10:30 a.m. (No flowers by request, donations if desired, may be made to the Cancer Fund, 857 Caledonia Ave.)

TRIPP—Passed away on November 23, 1975, in Coquitlam, B.C., Mrs. Emily May Tripp, in her 86th year, born in Owen Sound, Ont. and a long-time resident of Sidney, B.C. She leaves her sons, Wilfred, Sidney, B.C. and Dean, Vancouver, B.C.; daughters, Mrs. P. (Olice) Osborne, Vancouver, B.C. and Mrs. Z. A. (Shirley) White, Biggerridge, N.B.; nine grandchildren; six great grandchildren; brothers, Gordon McConnell, Mt. Vernon, Wash and (Ves) McConnell, Burlington, Wash.; sisters, Mrs. E. (Tony) Sapsford, Sidney, B.C. and Mrs. J. (Gertie) Hurlbert, Moose Jaw, Sask.; nieces and nephews. Mrs. Tripp was a member of the K. P. Lodge Victory Temple No. 36, Sidney, B.C. Service in the Sands Funeral Chapel of Roses, Sidney, B.C. on Friday, November 28, 1975, at 1:00 p.m. Rev R. H. Pratt officiating.
SANDS-SIDNEY

8 CARDS OF THANKS

The family of the late Eric Gale wish to express their deep appreciation to all our friends and relatives who sent such beautiful flowers and cards of sympathy and words of comfort during our recent loss. We also wish to extend our appreciation to Dr. R. W. Davidson, Dr. Hudson, Dr. F. A. Perera, Victoria General, and to McCalls for their kind understanding and special thanks to Reverend Dave Fuller and the pallbearers — Kay Gale and family.

9 IN MEMORIAM

SEALOCK — In loving memory of Belle Sealock who passed away November 28th, 1974.
A year has passed since you said farewell
But we shall never forget you
Dear Auntie Bell
—Remembered by niece Jennie, and loved ones.

THEY SHALL GROW NOT OLD, AS WE WHO ARE LEFT GROW OLD, AGE SHALL NOT WEARY THEM, NOR THE YEARS CONDEMN. AT THE GOING DOWN OF THE SUN, AND IN THE MORNING, WE WILL REMEMBER THEM.
—WITH GRATITUDE, SANDS.

10 FUNERAL DIRECTORS

Sands
SERVING VANCOUVER ISLAND
WE CARE
Dedicated to service
Sensible Prices
SANDS FUNERAL CHAPELS
VICTORIA 388-5155
SIDNEY 656-2932
COLWOOD 478-3821
DUNCAN 746-5212
LADYSMITH 245-2331
NANAIMO 753-2032
Your seven community Chapels, Independently Family Owned and Controlled. Sands since 1912.

McCall's
FRIDAY
SMITH, Mrs. Maude Belle
10:30 a.m., FLORAL CHAPEL
MacDONALD, Mrs. Beatrice Ann
1:30 p.m., CHURCH OF JESUS CHRIST OF LATTER DAY SAINTS
CUNNINGHAM, Mrs. Thursa
2:00 p.m. FLORAL CHAPEL
ROSE, Mr. David Michael
3:30 p.m., FLORAL CHAPEL
MONDAY
CAINS, Mr. John William (Bill)
1:00 p.m., FLORAL CHAPEL
TUESDAY
MOCK, Mr. Thomas Edward
10:15 a.m., FAMILY CHAPEL
McCALL BROS.
Floral Funeral Chapels
385-4465

MEMBER BY INVITATION
NSM NATIONAL SELECTED MORTICIANS SINCE 1962
VICTORIA, 388-5155
SIDNEY, 656-2932
COLWOOD, 478-3821
DUNCAN, 746-5212
LADYSMITH, 245-2331
NANAIMO, 753-2032
Removal And Service Arrangement
Covering Vancouver Island
A Division of Sands

IFC INTERNATIONAL FLIGHT CARE
Specializing in forwarding to or from anywhere
WORLD WIDE FUNERAL INFORMATION SERVICE
call collect
or cable
"Mortuary Victoria"
A Division of Sands

Hayward's Thomson & Irving
Funeral Chapels
1625 Quadra St.
384-2612 — 386-3505
Superior Service Since 1867

CUNNINGHAM FUNERAL CHAPEL
1155 Fort Street
Phone 384-5512 or 384-8626
Offering dignified moderate service for all. Geo. S. Cunningham, owner, manager.

FIRST MEMORIAL SERVICES
Serving the Public and Exclusive Undertakers for the Memorial Society of B.C. 658-5244.

11 MONUMENTALS

STEWART MONUMENTAL Works Ltd.
ESTABLISHED 1896
Memorial of Distinction
Marble fireplace and tabletops
1403 May St. 384-3452

MORTIMER'S MONUMENTS
ESTABLISHED 1877
"The Finest in Craftsmanship"
633 DAVID ST. 383-6421

14 ANNOUNCEMENTS

BANK OF MONTREAL
Notice to Shareholders
Dividend Payable
December 1st, 1975.
As a service to our shareholders, arrangements have been made for the delivery of the cheques to either pick up their cheques at that branch, or request the most convenient branch to arrange to obtain their cheques for them. Cheques not picked up will be mailed when full postal service is assured.
Contact our Savings Department at 385-2421.

DR. ROBERT PLOUGHMAN announces the opening of a new Medical Clinic—Specializing in Family Medicine, December 2nd, 829 Admirals Road, Esquimalt. Phone 383-6031, 383-5941.

WINNERS OF O.O.R.P. BAZAAR. Money raffle — S. Begg, P. Simon, E. Watts, A. Jolleys; Doll — N. Ashworth, Shawl — F. Woolsey. Cakes — P. Fevang and Mrs. Coyle. Cushion — E. McGough.

ATTENTION
Victoria Press Advertisers
For the duration of the postal dispute, it would be appreciated if advertising accounts could be paid at the Victoria Press Office at
2621 Douglas Street, Victoria, B.C.,
or, if more convenient to any branch of the Bank of Nova Scotia in Greater Victoria upon presentation of statement.
Thank you for your co-operation.
Victoria Press Limited.
Victoria Times — The Daily Colonist

14 ANNOUNCEMENTS

For the duration of the postal strike The Daily Colonist and Victoria Times will publish
FREE MEETING NOTICES
for any (non-profit) Service Club Fraternity or Lodge
Phone in the name of your club or organization along with the time and place of the meeting, and the topic or guest speaker, and we will publish it in Saturday's Times and Sunday's Colonist under classification 13 (Service Clubs, Fraternities, and Lodges).
Phone 386-2121
8 a.m. to 6 p.m.
to place your free notice!

SUPPORT DAVE BARRETT'S Government. Big business backs Social Credit. We depend on you. Individual donations thankfully received. Bumper stickers, signs, buttons, and posters also are available. Phone 386-8497 or 386-8498, 1018 Blanshard St. New Democratic Party. Inserted by the New Democratic Party.

IN MEMORIAM DONATIONS
to be used exclusively for
CANCER RESEARCH
should be directed to
CANADIAN CANCER SOCIETY
857 Caledonia Ave., Victoria

15 COMING EVENTS and MEETINGS

Hear
DAVE BARRETT
and your local N.D.P. candidates at a public meeting this Saturday night — Nov. 29 at S. J. Willis School, 923 Topaz. Meeting starts at 8 p.m.
—Inserted by the Lower Island N.D.P.

Yearly Christmas Bazaar
I.O.D.E. MARTLET CHAPTER
New Location
Cedar Hill Community Centre
3220 Cedar Hill Rd.
Saturday, November 29, 11 a.m.-2 p.m. Dazzling assortment of festive goodies and gifts. $1 admission. Door prizes, refreshments. Ample parking.

SATURDAY, NOV. 29
WINDSOR PARK PAVILION
OAK BAY 8 O'CLOCK
Agenda To Include Election of Officers
Nominations Acceptable At the Centre until Saturday
1318 Broad St. 385-5335

FLEA MARKET
SANCHA HALL—SIDNEY
Pat Bay Hwy. and Beacon Ave.
SUN NOV. 30—9:30-4:00 P.M.
Thousands of gift ideas and treasures. Old and modern — Interest for all.
Admission 25c
Reservations 656-3082

OAK BAY CONSTITUENTS ARE invited to meet their NDP Candidate, Ray Vickery, at a coffee party at the home of Mr. and Mrs. R. Stephens, 3231 Woodburn, Monday, Dec. 1, 3 to 7 p.m. Drop in and discuss the election issues. Inserted by the NDP Committee.

LAKE HILL GUIDES AND Brownies Christmas Tea and Bazaar, Saturday November 29th, 2-4 p.m. Sacred Heart Parish Hall, 4040 Nelthorpe. Guide and Brownie crests.

CATS PROTECTION LEAGUE tea Saturday, November 29, 2-4 p.m., St. John Ambulance Hall, 941 Pandora. Stalls, home cooking, aprons, superfluities, books, plants, gifts. Admission 75c.

RUMMAGE SALE, SAT., NOV. 29, 9:30-12:30, Victoria Curling Club, 1952 Quadra St. (downstairs). Sponsored by the Victoria Curling Club Evening Ladies.

ESQUIMALT LEGION BATON and Drum Corp is registering boys and girls for drum lessons ages 11-15 and baton lessons ages 7-10. For information phone after 5 p.m. 595-2536.

NETBALL
LADIES INTERESTED IN PLAYing Netball, in Victoria phone 937-0447 collect, 6 p.m. to 7 p.m.

CHRIST CHURCH CATHEDRAL, Parish guild, Christmas sale and tea. Memorial hall, Sat. Nov. 29, at 2 p.m.

A SHOW OF PAINTING BY Joyce Mitchell of Mayne Island will be held at the Emily Carr Art Centre, 207 Government St. daily 12-4 to Nov. 30.

VICTORIA CHAPTER NO. 17, OES, will hold their Christmas Bazaar and tea, 3281 Harriet Rd. Nov. 29, from 1:30-4:00 p.m. Everyone welcome.

MYSTERY TOURS
Leaves V.I. Coach Lines depot every Sunday at 1:30 p.m. Return 5 p.m., $4.50 includes tea. 385-4411.

RUMMAGE SALE — LATTER Day Saints Church, 2990 Quadra. 9:30 'till noon. Saturday, Nov. 29.

REGULAR SATURDAY OLD Time Dance, 9-12, Columbian Orchestra, St. Albans Hall. Coffee.

20 LOST and FOUND

LOST, ONE BROWN NAUGAhyde chesterfield cushion on Island Highway. $10 reward. 478-2434.

FOUND BLACK AND BROWN kitten, near Cook and Rockland. 383-6185.

LOST: WALLET, VICINITY VAN Isle Marina. Keep $50. 479-1995.

20 LOST and FOUND

MISSING FROM BLANSHARD and Topaz, large male Persian orange and white cat, with pink and black collar. Name Fluffy. Reward. 384-7547.

LOST: GINGER AND WHITE Manx cat, (no tail). 1-yr.-old, answers to Ramsey. Carey Rd. area. Reward, 479-6635.

LOST: GLASSES, BIFOCAL OCtangonal frames, Hillside Plaza or Sidney. Phone 592-1342, after 5.

LOST—SAT., LADIES' WATCH ON View St. between Blanshard and Douglas. 479-2149.

FOUND — GERMAN SHEPHERD cross pup with chain collar. Phone 477-4868.

FOUND: ON NEWPORT NEAR Central, a silver bracelet. 592-4028.

21 HELP WANTED GENERAL

ADVERTISEMENTS IN THIS CLASSIFICATION MUST COMPLY WITH THE BRITISH COLUMBIA HUMAN RIGHTS ACT

WORKS INSPECTOR I
$941 - $1126 per month
To conduct technical field inspections of municipal work performed by contractors. Includes checking sewer mains and services, roads or subdivisions. Although given general direction, there is considerable personal responsibility in judging and accepting contract work.
Applicants should have engineering or related technical training together with a knowledge of methods, materials and equipment used in the construction of municipal services. Valid B.C. Driver's License is essential.
Completed Saanich Application Forms will be received by the undersigned until 4:30 p.m., Friday, December 5, 1975.
Personnel Director
Saanich Municipal Hall
770 Vernon Avenue
Victoria, B.C.

EXECUTIVE SECRETARY
Rotary Club of Victoria requires a mature person to manage office, maintain records, perform secretarial duties for officers and directors. Must be able to work on own, be flexible, re: hours, related to volunteer offices and members. Typing and shorthand required. Apply in writing to Selection Committee, Rotary Club. Empress Hotel or Victoria Press Box No. 19.

PAUL'S RESTAURANTS LTD.
Want full and part time experience waiters and waitresses. Apply 1900 Douglas st. between 3-4 p.m. only.

COMPANION HOUSEKEEPER with references for lone widow in lovely home in Cordova Bay. Must be clean andquiet, like country living and able to drive car. Right party will have own bed, bath and sitting rooms. Salary to be discussed. 598-4877.

LIVE-IN HOMEMAKERS
Opportunities for semi-retired ladies to help their local communities. Your experience needed by HEALTH CARE SERVICES UPJOHN LIMITED. Call us at 388-6639 Monday - Friday, 9 - 4:30.

MILLER'S
Is looking for a person to assist in looking after our record department, do bookkeeping, and other general duties about the store. Apply in person to the Personnel Manager, 726 Yates St.

RECIEVER FOR PROGRESSIVE office supply firm. Duties include receiving and servicing office furniture, un-packing and pricing stationery. Salary commensurate with experience and ability. Reply Victoria Press Box 21.

BOOKKEEPER — PERSON FRIDAY
Payroll and stock control. Overseer for Restaurant Dining Room. Interesting position for versatile girl. Phone King Johns Inn, 478-8395.

HANDICAPPED YOUNG WOMAN requires younger responsible, energetic, intelligent, live-in companion housekeeper. Must be physically capable of some lfting and have vald drivers licence. 383-7837.

CHILD CARE NEEDED
Brentwood-Mt. Newton area. Responsible woman to care for 2 preschool boys in your home weekdays. Starting Jan. References required. 386-3511 local 30.

WANTED FOR DELICATESSEN business, person for varied kitchen work, also cook-assistant, 5 day week jobs, 7 a.m.-3 p.m. Please phone 6 p.m.-9 p.m. 384-6208, 595-2022.

BE YOUR OWN BOSS
Work for yourself. Earn $100 and up per month. Work from home, part time. Interested couples only. Phone 382-3923 ask for M. Bachra, evenings.

WOULD LIKE OLDER WOMAN to babysit my 5-yr.-old. On Pandora between Cook and Fernwood. Evenings from 6 until 12:30 p.m. 382-5444 after 6.

MEDICAL OFFICE ASSISTANT required for two female physicians. Reception and bookkeeping involved. Please reply to Victoria Press Box 8.

EXPERIENCED MIDDLE-AGED housekeeper for couple in modern city home. Live-in, 5-day week, good wages, references. Victoria Press, Box 12.

PRIVATE PARTY NEEDS CARpenter, knowledgable and capable in general to assist in repairing and restoring large old home. 598-2980.

WANTED MAITRE'D, EXperienced and personable for a first class dining lounge. Wages between $1000-$1200 per month. Victoria Press Box 4.

HAIRDRESSER, EXPERIENCED, full and part time, for Hawaiian Village. 479-6522. After 6 p.m. 658-1369.

REMOTE LODGE OFF TOFINO seeking middle aged mechanically minded person or couple. Phone 112-725-3284.

NURSES AIDES AND HOMEmakers wanted. Choose your own hours. Apply Medox 388-4642 anytime for more information.

REQUIRED IMMEDIATELY BY working mother, full time sitter for one infant and two school age children. Prefer live in. 384-2397.

FOUND: ALL WHITE SHORT haired cat with pink collar and flea tag in Haultain-Fernwood area. 595-4768.

WANTED: MAINTENANCE, HANdyman, knowledge of heating system required. Reply Victoria Press, Box 18, stating experience.

NEED MINOR BODY WORK done on VW bus, reasonable 592-7131.

WANTED EXPERIENCED Presser, apply Mr. Randall, Individual Cleaners. 595-4141.

SHAMPOO GIRL REQUIRED permanent full time position for beauty salon. Call 477-0154.

PART TIME HELP REQUIRED for clean up in meat market. Victoria Press Box 882.

FULLY QUALIFIED HAIRDRESSer required, full time. Phone 479-6831 days, evenings 479-8317.

THINKING OF VOLUNTEER work? Call us at 386-2269. Volunteer Bureau, 1029 Douglas.

BABYSITTER FOR 6-MONTH-old boy. 8:30-4:30, your home. References required, 385-4393

WOMAN TO BABYSIT 2 CHILdren 4 days per week, Wishart School area. 478-5829.

HOUSEKEEPER WITH REFERences. A good plain cook to live in. 598-1861.

BABYSITTER FOR WEEKENDS. 80c per hour. 477-8324.

21 HELP WANTED GENERAL

Earn Extra Xmas Money Now!
Housewives Senior Students Pensioners
Adult-size apartment routes coming available in the Yates St.-Fort St. Junction area. Profits from $130.00 to $150.00 per month for an hour to hour and one half per day. Must have means of transporting the papers. Please contact E. Bateman, Colonist Circulation 383-4111.

BOYS-GIRLS 12 YRS. AND OLDER
Two profitable Daily Colonist Newspaper routes, are available now in the following areas: Cedar Hill X Rd. and Shelbourne, and McRae and Shelbourne. Both routes range in profits of $50 to $75 per month, for an hour of your spare time daily. For further information, contact Mr. Crone, Colonist Circulation Dept. 383-4111.

Colonist Sub Manager Vacancy
Applications are now being received for the above position. A senior student with newspaper delivery experience preferred. Involves supervision of carriers between the hours of 5 A.M. and 6:30 A.M., also, one evening per week. A car would be an asset. Call Mr. Fox, Colonist Circulation 383-4111.

STUDENTS ADULTS
are required for temporary morning newspaper route deliveries. Generous payment plan based on route or routes delivered daily. A car would be needed. Contact Mr. Fox at 383-4111, Colonist Circulation Dept.

WANTED MECHANIC
Responsible family man, must have considerable mechanical experience in wide range of equipment, i.e., 2 and 4 cycle motors, automotive, some electrical, air, etc. Job will include some general duties i.e., outside calls, parts, maintenance but primary duties are specific shop work. Pay to $6.50 per hour. No age limit. Please give brief outline of job experience and apply Victoria Press box 894. All replies kept strictly confidential.

FASHION 220 SALES AND SERvices. 479-3740.

MATURE LADY FOR GENERAL house work, live in. 652-3497.

LADY FOR PLAIN COOKING, 5 days per week. 384-9533.

22 OFFICE HELP

ADVERTISEMENTS IN THIS CLASSIFICATION MUST COMPLY WITH THE BRITISH COLUMBIA HUMAN RIGHTS ACT

ACCOUNTANT
Degree not necessary but must be experienced in accounting with hotel background. Responsible for preparation of budget, cost control etc. — books to trial balance. Good advancement opportunity. Salary negotiable for experience offered. $900 plus. 385-3425. Drake Personnel 1175 Douglas St.

OFFICE CLERK REQUIRED TO perform various duties. Knowledge of bookkeeping procedures and ability to type 45 wpm. Definite prerequisite, knowledge of successful applicants will have at least one year experience in a bookkeeping position. Please call Mr. Marshall at 386-3211 between 4-5 for further details.

PAINT AND WALLPAPER COMpany requires full time secretary-bookkeeper, to start immediately. Must be able to perform general office procedures and light secretarial duties. Credit and collection experience helpful but not necessary. Please call Mrs. Fawcett. 388-6285 for appointment.

NOTICE
The position of newspaper copy-boy, copy girl advertised in this paper last weekend has now been filled. Because of the mail strike we are unable to notify the unsuccessful applicants in person but wish to thank them for applying to Victoria Press Box 899.

INSURANCE AGENCY REquires a qualified person having knowledge of general insurance business with typing and other secretarial abilities. Salary commensurate with experience. Reply giving full details to Box 7, Victoria Press.

IF YOU HAVE EXCELLENT secretarial skills, are familiar with a variety of office procedures, have good organization ability and are looking for a full time interesting and busy position please call 387-6081.

EXPERIENCED STENOGRApher-Receptionist wanted for part time employment. In Chartered Accountants Office. Apply Victoria Press Box 15.

EXPERIENCED TELLER REquired by leading trust company. Must have previous teleler's experience. Please Phone Mrs. Alexander, 386-1361.

RECEPTIONIST-TYPIST FOR medical office. State age, experience and education. Victoria Press, Box 20.

SECRETARY FOR LAW OFFICE, congenial work conditions, salary commensurate with experience. 385-8781.

EXPERIENCED LEGAL SECREtary for wills and estates, good typing essential, shorthand an advantage. $800-$900. 386-9021.

FULLY EXPERIENCED SECREtary required. Reply with resume to Victoria Press Box 9.

SKILLED TRADES

ADVERTISEMENTS IN THIS CLASSIFICATION MUST COMPLY WITH THE BRITISH COLUMBIA HUMAN RIGHTS ACT

EXPERIENCED BODY PERSON, union flat rate, plus bonus. Low Cost Collision Repair Ltd. 385-3716.

23 SKILLED TRADES

Sears
SEARS REQUIRES AN Experienced Watchmaker. Full time position. Must have own tools and be capable of handling division under supervision. Excellent company benefits. Apply in Person to Personnel Office.

Management Position
We require an energetic person to assist general management for residential construction, deal with land, some rentals and sale of houses. This position suitable for a bright family person with practical and academic knowledge in the field and office requirements and be or held a management position with residential construction co. A good negotiable salary plus bonus to the qualified applicant. Please apply Victoria Press Box 3.

AUTO BODY HELP!
REQUIRED IMMEDIATELY TWO EXPERIENCED AUTO BODY REPAIR PERSONS. PERMANENT POSITIONS WITH TOP PAY. APPLY SHOP MANAGER JOHN MESTON LTD. PHONE 382-5142.

HEAD NURSE FOR A 10-BED psychiatric unit. Applicants must hold or be eligible for B.C. registration as a registered nurse. Experience in psychiatric nursing and training or experience in a leadership role is essential. Salary and personnel policies in accordance with R.N.A.B.C. agreement. Apply to director of nursing, Cowichan District Hospital, Duncan, B.C.

REQUIRED AN ELECTRONICS service person. The applicant selected must be able to work with little supervision. The job involves installation and maintenance of automotive electrical equipment (not radio) and an ability to work with printed circuits is essential. Applicants must have a valid drivers license. Phone 479-8622, Spikeblock Emergency Equipment Ltd.

AUTOBODY PERSON
Must be fully qualified. $8.30 per hour flat rate, with medical, dental and life insurance benefits. Apply to Advance Collision. 741 Pembroke Street. 388-4491.

APPLIANCE REPAIRS
Major appliances (washers, dryers, stoves) working presently or retired, work a few afternoons or evenings a week, precentage pay. Own tools, own transportation. Only experienced persons who take pride in their work need apply. 478-5449.

ESTIMATOR
Farmer Construction Ltd., requires an experienced renovation estimator with background in carpentry job supervision and drafting. Submit complete resume to 2925 Douglas St., Victoria, B.C. Attention: Murray Farmer, by December 4th.

WANTED SPORTS - REPORTER and general reporter. Some experience necessary. Photographic experience helpful. Salary open to negotiations. Submit application to The Prince Rupert Daily News. Box 580 or phone Al Price 624-6781.

REPUTABLE OFFICE EQUIPment firm requires experienced service technician. Excellent working conditions and remuneration. Phone collect 384-7148.

AUTO BODY REPAIRMAN, MEDical and dental benefits, $8.50 Hr. flat rate, apply Superior Collision, 639 Chatham Street, Phone 386-3588.

ELECTRICIANS NEEDED ON Vancouver Island, experienced in wiring with Loomex. Phone 245-3311.

CUTTING BENCH CRIMPERS requires full time hairstylist, must be good at cutting. Please phone 598-1221.

SHEET METAL WORKER OR (like) to renovate several old wood stoves. 479-2684.

ARCHITECTURAL DRAFTSMAN for local office. Experience desirable. Phone 382-4013 for interview.

NON-UNION ELECTRICIAN. 383-4664

24 SALES PERSONS and AGENTS

ADVERTISEMENTS IN THIS CLASSIFICATION MUST COMPLY WITH THE BRITISH COLUMBIA HUMAN RIGHTS ACT

CAREER
SALES TRAINING
Leading the Industry
Current trends in market conditions now demand a professional approach in selling real estate. Changing trends in the mortgage market can limit sales for those who lack "good tools" of the progressive marketing company. Block Bros. Realty Ltd., Western Canada's largest and most innovative realtor, will train you in the methods that are a proven success. With expansion, management opportunities are available within the company, and the training offered to our staff is an asset competing for those positions. If the real estate industry is your career our training methods can assist you in reaching your goal. CALL NOW — CONFIDENTIAL INTERVIEWS BY APPOINTMENT ONLY 477-1841 BLOCK BROS. REALTY LTD.

INSURANCE SALESPERSONS
Required by a leading and fast growing Canadian Insurance Company.
We are expanding our sales force and require two salespersons for Victoria and other major centres on the Island.
We are looking for, not a high pressure, but rather an earnest person who will welcome a permanent position and an exciting career with management opportunities. An individual who likes meeting people and who has a strong desire to achieve, and wants unlimited income. Sales experience and the ability to meet and talk with business leaders an asset.
Perhaps you are ready for a change? Looking for a real career, not just a job. Apply with complete resume to Victoria Press Box 10. All replies strictly confidential.

SALES OPPORTUNITY
Expanding ceramic and floor covering company requires salesperson for Victoria store. Position offers excellent career potential for a sales oriented person. With a good starting salary. Experience in sales an asset, but not mandatory. Please reply with complete resume to Victoria Press, Box 6.

AN AGGRESSIVE SALESPERSON to take over established accounts and develop new sales in the exciting and ever expanding field of copiers and duplicating systems in Victoria and area. Good commission structure, must have car. Phone J. R. Pipes Business Systems, 386-7728 between 9-10 a.m. for interview appointment.

LICENSED REAL ESTATE team wanted for small downtown office. Semi-private office space with off street parking. Up to 90% commission. Dickie Agencies Ltd 919 Fort St. Call between 9:30 to 3:30. 382-4312 or 382-7822.

24 SALES PERSONS and AGENTS

LOOK!!! WE DO IT BETTER!
We offer a rewarding and satisfying career to experienced Licensed Realtors (and new Licencees) with one of Victoria's established owner operated and respected Real Estate companies.
If you are contemplating a change in the near future and if you are prepared to work in Real Estate full time — all the time — we have several vacancies for top line Licencees in our two offices.
There are certain standards to which we subscribe. These include integrity, service and straight dealing with everyone. If you meet our standards WE are sure we can meet yours.
We have all the benefits that prevail with other companies PLUS:
1. The choice of 2 offices in a highly specialized and professionally managed company.
2. Referrals in conjunction with the only registered Coast to Coast Real Estate Service with over 190 associate offices, together with employee transfer plans for major companies.
3. Full management assistance and training in all phases of Real Estate. No management competition.
4. Guaranteed Sales and assistance in financing.
5. Above all a sincere interest in the well being and success of all our staff.
6. Exceptional Group Life Insurance.
For our mutual benefit please call for a confidential discussion.
FRED PHILLIPS
598-3321 (Eve.) 592-2183
2194 Oak Bay Ave.
GEORGE BLACKBURN
598-3344 (Eve.) 598-3126
3618 SHELBOURNE ST.
JACK MEARS
OAK BAY REALTY LTD.

WHITTOME'S OFFER
LICENSED REAL ESTATE SALESPEOPLE.
1—TOP COMMISSION RATES PLUS A SALE BONU PLAN.
2—FINE OFFICE TO WORK FROM WITH LOTS OF FREE PARKING.
3—NO MANAGEMENT COMPETITION.
4—IN OFFICE TRAINING PLUS LOTS OF HELP IN LISTING, APPRAISAL AND PUTTING SALES TOGETHER.
5—A PROVEN GUARANTEED PURCHASE PLAN.
6—NATIONAL REFERRAL SERVICE THROUGH RELOCAN LTD. WITH AGENCIES IN OVER 150 CANADIAN CITIES AND TOWNS.
7—WORK WITH A STAFF OF FRIENDLY COMPETENT SALESPEOPLE.
PHONE OR COME IN TODAY. 479-1667
JACK KENNER, F.R.I., R.I. (B.C.)
4520 SAANICH ROAD
J. H. WHITTOME AND CO. LTD.
ROYAL OAK BRANCH

LIFE INSURANCE SALESPERson required immediately. No previous experience necessary. Must be bondable. Excellent salary plus commission and fringe benefits. For appointment please call 388-6681.

WANTED: BY SMALL ISLAND furniture manufacturer, a sales agent presently calling on dept. stores, etc. Phone 112-743-5305.

$600-$800 TO TRAIN IN SALES with Canada's largest Life Insurance Company. Call 382-3145.

25 TEACHERS

ADVERTISEMENTS IN THE THIS CLASSIFICATION MUST COMPLY WITH BRITISH COLUMBIA HUMAN RIGHTS ACT

REQUIRED BY SCHOOL DISTRICT 55 (BURNS LAKE)
1. To offer instructional supervision from K. to Grade 7 classroom teachers.
2. To co-ordinate inservice activities for instructional staff. (Curriculum, learning assistance, subteachers, etc.)
3. To work with other district staff in developing "TEAM" approach to create a positive learning environment for all pupils and a strong supportive service for teachers and administrators.
4. To be informed of current curriculum and learning resource material and to make suggestions on changes of implementations when applicable.
—Deadline for applications, December 17, 1975. Applicants may telephone the office of the district superintendent of schools, 112-692-7141 with a short statement of resume. Applicants should be prepared to forward supportive documents to School District 55 by whatever means available (currier service etc.) or write Box 2000 Burns Lake. Interviews for this position will be held in early January of 1976 for a February 1 appointment or earlier if applicable. Signed — G. Armstrong, District Superitendant of Schools.

TEACHING POSITION AVAILABLE
SCHOOL DISTRICT No. 55
BURNS LAKE
1. 30% Principal relief, 50% running assistant, 20% Librarian at Decker Lake Elementary. January 1st, 1976 appointment.
2. Primary position, grades 1-3 for 13 students at Ootsa Lake Elementary. January 1st, 1976 appointment.
Applications to be received by phone at the office of the district superintendent 112-692-7141. Applications will close November 27th at 4:30 p.m.

SCHOOL DISTRICT 62 SOOKE Secondary School, English teacher required. Effective Jan. 1 1976. Apply by telephone by Dec. 3, 1975. To: District Superintendent of Schools. Phone 478-1781.

REQUIRED TWO TEACHERS, one for general subjects grades 3, 4, and 5 one for similar subjects grades 7, 8 and 9. Indepent school. Apply by telephone to 112-743-9424.

26 PART TIME or TEMPORARY HELP

ADVERTISEMENTS IN THIS CLASSIFICATION MUST COMPLY WITH THE BRITISH COLUMBIA HUMAN RIGHTS ACT

LICENSED DENTAL HYGIENIST or certified dental assistant required for 6 to 8 days in January. For further information, please call 656-5412.

PART-TIME PERSON WANTED for Real Estate office in Sidney, 12 till 5, Monday-Friday. Some telephone experience an asset. Call 386-3231 for appointment.

WANTED PART-TIME HELP, 8:30 to 5:30, 2 or 3 days a week. Orange Julius, 720 Yates, Apply 11 a.m.-1 p.m.

HELP WANTED IN 6-GUEST rest home, live-in 2 weekends per month. 382-1202.

30 SITUATIONS WANTED

WE ARE TRYING TO LOCATE A concerned employer who is willing and able to train a speech and hearing impaired young man, 23 years old, in a meaningful trade. Physically and mentally capable, mechanically inclined, financial assistance toward salary during training period. Phone 383-7143 and ask for Mrs. O' Gorman.

MIDDLE-AGED LADY OFFERS assistance indoors or out to other woman in country area who has pasture for a horse. 598-5097.

STATISTICAL TYPING MANUscripts or essays, experience secretary, close to UVic. 477-5314.

22 YEAR OLD URGENTLY REquires work. Labouring, contact Mike 479-2341.

GIRL 19, SEEKS EMPLOYMENT, willing to train. 592-7498.

30 SITUATIONS WANTED

CASUAL WORK—PAINTING, REpairs. Gutters cleaned, lined. Downpipes, gutters installed. 388-7941—383-0339 Wesley.

WILL BABYSIT TWO-TO FOUR-year-olds, my home, close to Woodwards beginning Dec. 15. 477-3690 between 10 and 6 p.m.

ODD JOB WILLIE, CARPENTRY, repairs, alterations, drywall. After 6, 384-3522.

NURSE TO DO CASUAL BABYsitting, references available. 598-5650.

PART-TIME BOOKKEEPING, ACcounting, financial statements. Phone 384-5779.

2 YOUNG MEN WITH TRUCK; hauling, gardening, painting, anything. 598-1465. 9 a.m. - 1 p.m.

HARD WORKING STUDENT REquires weekend work, experienced labourer. Mike, 478-2568.

FAST ACCURATE TYPING, MY home, essays, envelopes, thesis. 592-3431.

HOUSEWORK REQUIRED, OAK Bay area, 4-5 hours minimum $3.50 per hour. 598-2054.

DAY CARE MY HOME. 595-6106.

33 BANDS, MUSICIANS and ORCHESTRAS

SCORPIO PRODUCTIONS
Booking and personal management. Consultants. Bringing people and music together. Cabarets, concerts, dances, conventions, private functions. Top bands and Acts available. YOUR SATISFACTION IS OUR MAIN CONCERN. Frank 382-7943, Dave 479-6689.

FOR NEW YEAR'S EVE
Choose from Victoria's more popular groups. Chinook
Cold Sweat — Monterey Jack
New day—Kin Ratcliffe Quartet
Shame—Triad
Vintage Rock and Roll Band
Further Details—479-1531
Prestige Entertainment Agencies Ltd.
"Victoria's Oldest Agency"

ROCK FUNK BAND
"SHAME"
Featuring Edith Beauchamp available now for your New's Years' Eve and Christmas Parties. Wanted: keyboards player with equipment and vocal for working road band. Fraser, 382-9826, 384-1274.

KEYBOARDIST, SINGER WANTed for progressive Rock Band. Should have some equipment. 479-6968 or 479-5952.

DENNY'S CANNED MUSIC CO. Don't be fooled by similar names, try the original, now with 7 fully mobile systems. 656-3585.

MARKIN ELECTRONICS CO. Stagelighting and Canned Music. 477-5364.

THREE-PIECE MUSICAL COMBO available for weddings, dances, etc. 384-3704.

WEDDING MUSIC, MC SPECIALIST. JAMES GURR. 478-2468.

M.E.C. STAGE LIGHTING, canned music. 477-5364.

36 BUSINESS SERVICES and DIRECTORY

Appraisals

BROWN BROS. on BLANSHARD
'People Helping People'
REAL PROPERTY FREE APPRAISALS
For Prompt Service
Appraisal Dept.
385-8771 (anytime)

Auto Glass

BOSSOM
GLASS CO. LTD.
NO WAITING IN LINEUPS!
We replace your windshield and handle all I.C.B.C. claim forms. Call our Mobile Home Service Van TODAY! 382-3031.

Blacktopping

DRIVEWAYS, PARKING LOTS, industrial areas. Subdivision, paving materials and supplies.
Free Estimates, 24 hr. service
O.K. Paving Co. Ltd.
2840 Nanaimo St., 386-3414

Cabinet Making

MONAGHAN WOODWORK
CUSTOM CABINETS, CEDAR chests, hutches, stereo cabinets, etc. — in time for Christmas — your design or our design at attractive prices. We have units on display. Call in and inspect our workmanship at 9899 Resthaven Drive, Sidney. Phone 656-1631.

CUSTOM CABINET WORK
Millwork, kitchens, vanities. All types of custom casework.
OLYMPIC MILLWORK
Div. of Farmer Construction Ltd.
388-5121

KENNEDY KABINETS LTD. CUStom built cabinet and furniture. 1831 Verling Ave., 652-1808. Evenings call Dave 656-6407.

Carpenters

EXPERIENCED CARPENTRY, Renovations, decks, basement finish, additions, repairs, reasonable rates. References. 384-2323, 386-6966.

RENOVATIONS, ALTERATIONS and additions, guaranteed workmanship, free estimates for your building requirements. Call Bill 478-7903.

VERSATILE WORKER FOR your carpentry, additions, renovations, cabinets, vanities, painting, papering. Quality work at reasonable prices, 385-3090.

EXPERIENCED CARPENTERS renovations and additions, references. Ron 477-9354, between 10-5.30. 477-9676.

CARPENTERS FOR FRAMING, finishing and or cabinets. Contract or per hour. 642-5345.

GENERAL CARPENTRY, ADDItions, renovations, free estimates. Phone after 6. 383-1587.

SUNDECKS OUR SPECIALTY, alterations, additions, sidewalks and fencing. 652-3536.

SMALL JOBS, REASONABLE prices, repair a specialty. Free estimates. 385-4945.

RENOVATING A HOUSE? NEED assistance? Reasonable rates, free estimates. 385-0151.

SUNDECKS, ADDITIONS, HOUSE framing, reasonable rates. John, 477-4457.

GENERAL CARPENTRY, ADDItions, alterations, sundecks, work guaranteed. 478-8894 or 478-3201.

SMALL JOBS MY SPECIALTY Howie 478-4703

NO JOB TOO SMALL, OLD hand, Jock, 598-7392.

Carpets and Linoleum

HOURIGAN'S
CARPETS AND LINOS LTD.
FLOOR COVERING SPECIALISTS
715 PANDORA AVE. 386-2401

GRAND OPENING, NEW LOCAtion, Sale on all installation of lino and carpets. Installed for $1.65. All brand names carried. Stevenson's Floor Coverings, 304 Old Island Highway, 479-8821.

ONE-YEAR GUARANTEE
Carpet and lino, low competitive rates, 384-4395 after 4.

CARPETS AND LINO INstalled, free estimates. 479-9263 between 5-7 p.m.

CARPET, LINO, CERAMIC TILES, rug binding, reasonable rates by union firm. 383-3966.

Carpet Cleaning

DOUGLASS CARPET AND Upholstery Cleaners. For the quality job, at the right price, with the personal touch, call Ron Douglass at 592-9517 for free estimate.

YOUR CARPETS CAREFULLY cleaned by Imperial. Satisfaction guaranteed. Estimates freely given. 388-5069.

36 BUSINESS SERVICES and DIRECTORY

Carpet Cleaning

COIT CARPET CARE:
THERE'S NONE BETTER!
COIT repairs any carpet
COIT offers carpet binding
COIT repairs burns, tears, holes
COIT cleans carpets too
COMPLETE, PROFESSIONAL, REASONABLE
COIT CARPET CARE
Call COIT — 386-6701

LARRY'S CARPET CLEANING, reasonable rates, prompt attention. Free estimates. 477-8711 or 592-6131.

PROFESSIONAL CARPET SHAMpooing 10c sq. ft. Owner operated. Phone Andy, 652-5560.

MAC'S RUG AND UPHOLSTERY cleaners. I own and personally do all cleaning 385-7479.

EXPERT CARPET CLEANING, no obligations. Free quote. 477-3378.

Cement Contractors

NEW DIMENSION CEMENT FINishing, driveways, patios, basements. 385-4818. Gary.

Cleanup Services

PROMPT, EFFICIENT
— yards, basements, hauling of debris. Complete Janitorial Service. Gutters cleaned. Call Larry, 477-8711 or 592-6131.

NO CHARGE AND UP
Two young responsible men have large truck. Basement, attics, composts, etc. Very reasonable. Bob's, 386-2451 anytime.

DAVIES BROTHER CLEAN-UP service. Basements, attics, yards, etc. 642-3057.

2 MEN WITH TRUCK, CLEANUP, hauling, odd jobs. $10 per hour. 477-4740.

BASEMENTS, GARAGES, YARDS cleaned, rubbish hauled away. 384-4408, 592-4477.

WILL PICK UP SCRAP METAL free of charge. Motors, pipe, etc. 478-4963.

MOVING? ODD JOBS? CLEAN up? 2 men ready, willing and able. $14 per hour. 598-6773.

WILL CLEAN UP GARAGES, yards and houses, etc. G and W. 477-9145.

V and S CLEANERS
For reasonable household cleaning, 384-5827.

MOVING, CLEANUPS, HAULING, low cost. Any job, anytime. 592-6273.

NEED SOMEONE TO CLEANUP the yard, basement, or leaves? 652-3225.

BASEMENT JUNK CLEANED up. $12 truck load. 478-6507.

MAN WITH PICKUP — SMALL cleanups, anytime. 388-6049.

Contractors

WHEATON CONSTRUCTION LTD.
General Contractors
Building Consultants
382-2159

GIVE YOUR HOUSE A CHRISTmas present, perhaps a new rumpus room, carport or sun lounge. Whatever your renovation ideas are call David Ridley, Cormorant Construction Ltd., Office 383-3642, Res. 383-1075, for a firm price.

ALL TYPES OF BRICK AND stone facings done — inside and out, House facings, fireplace facings, feature walls, garden walls. For free estimate call "The Hearth Specialist" 477-5822 evenings.

HAVE AN ORIGINAL DESIGN fireplace in your home for less than you think possible, cheapest in town for fireplace facings. For free estimates call "Hearth Specialist," 477-5822, evenings.

DUE-RITE CONSTRUCTION
Renovations, repairs, finishing, additions, cupboards, custom projects, patio, carport, taping, drywalling, etc. Phone Jack for free estimates. 384-3323.

ALRIGHT BUILDERS LTD. GENeral contracting. 479-1160. Residential and commercial. Custom Built homes. Renovations and alterations. Drafting and Plan service. Engineering and Consulting.

ADA CONSTRUCTION
Complete renovation, remodelling, custom building. For free estimates call 478-5401. Financing or trade available.

THOMAS CONSTRUCTION AND DESIGN LTD.
Your renovations are our business. Free estimates, 385-0289.

STOP YOUR FIREPLACE FROM smoking, also dampers installed. Fireplace facing. Do repairs. 386-2648.

UNICON HOMES LTD.
General contracting, contract management, building consultants, design service. 386-0130.

CONTRACTS WANTED FOR houses to frame or custom homes. Experienced reliable crew. Call Island Framing at 652-3572.

CONTRACT AND SPEC. HOMES built and construction management. Sunair Developments Ltd. General Contractors, 595-8664.

T. AND C. BUILDERS LTD.
Framing
385-5293 385-8587

FRANKLINS CONSTRUCTION sundecks, gutters, rec rooms, additions, renovations, aluminum windows, doors. 382-2732 or 478-1050.

H. E. FOWLER AND SON LTD. General contractor, building consultant, contract manager. 41 Hillside Ave. 385-2496.

FARMER CONSTRUCTION
Design — Renovations
388-5121

CUSTOM BUILDING AND DESign. 478-3398.

Data Processing

GREATLY DECREASE COMputer accounting costs. Inquire about our low-cost technique. The Jacobs Instruments Company 384-0400.

Delivery and Transfer

EARLY MORNING DELIVERY by contract, 5 a.m. 'til 10 a.m. New truck, dependable service. 382-5788.

Drain Service

WET BASEMENTS MADE DRY
Sewer rooter service. Storm and sewer lines cleaned, repaired or replaced.
383-9111
THE VICTORIA DRAINMEN

WATER PROBLEMS
Basements waterproofed forever by experts. All work unconditionally guaranteed. 384-4743.

DRAINS CLEARED AND REPAIRED. REASONABLE RATES. 384-1696.

M and M MAINTENANCE
Complete sewer and drainage repairs, fully qualified, reasonable rates. 383-4724.

CLEAN, REPAIR OR REPLACE Drain tile. Wet basement? Estimates. Phone 382-3029 anytime.

Drafting

COMPLETE DRAUGHTING SERvice, house plans and mechanical designs, 652-1786.

Draperies

HOURIGAN'S
Floor Covering Specialists
NOW SHOWING DRAPERIES
PROMPT IN-HOME SERVICE
715 PANDORA AVE. 386-2401

CUSTOM MADE DRAPERIES FROM YOUR MATERIAL, ALSO CONTRACT WORK, 477-6804.

aboutv bruce lowther

You probably read the other day of the latest TV "crisis" when NBC got 2,000 phone calls Sunday because the Oakland-Washington overtime football game cut into the Disney movie Willie Wonka.

Some crisis. Viewers didn't complain because the film was 40 minutes late starting but because it was picked up in progress at 7:40 p.m. by NBC with the first 40 minutes simply dropped.

The 2,000 calls were far less than the avalanche when NBC left an Oakland-Jets game to go to a Heidi film and missed two late Oakland touchdowns which gave Oakland a 43-32 win. The only thing interesting about the Willie Wonka "crisis" is that the Heidi incident led NBC to set a never-cut-away policy for football and it occurred Nov. 17, 1968.

Has to be the longest unchanged policy in TV history.

LATE STUFF: The media morons will be saying "I told you so." ABC this week dropped Howard Cosell's much-criticized Saturday variety series as of Jan. 17, with Cosell concluding his contract through a few specials later. The critics may say "sad" when many shows die but they'll cheer at this. Why is it that his co-workers hate Cosell?

□

BUREAU OF USELESS INFORMATION: Thursday's answer — Franklin P. Adams gained fame as newspaper columnist and Information Please panelist while Martita Hunt was an English actress, Charles Ponzi a famous 1920s swindler and Westbrook Van Voorhis voice of the March of Time.

Today's question continues the occupations bit, but with a twist. Serge Koussevitsky, Erich Leinsdorf and Charles Munch were all symphony conductors; with what U.S. orchestras are they most identified? The possibly tricky answer is due to appear here Saturday.

By Bil Keane

DIM VIEWER

"Bad news — they've cancelled that show you enjoy turning off so much."

Friday highlights

12:00 noon — ABC continues the U.S. Thanksgiving weekend with football, Texas vs. Texas A and M—4.

1:00 p.m. — Channel 9's daytime schedules are changed again due to the holiday, so we're lucky enough to get a Boston orchestra rerun with Debussy's Nocturnes and a Prokofieff symphony—9.

2:30 — CBS disrupts its daytimers for a youth arts festival starring Zero Mostel in the Puccini opera Gianni Schicchi—7, 12.

5:00—Football, UCLA vs. USC. The winner goes to the Rose Bowl—4.

7:00—Yes, Virginia, There Is a Santa Claus is the name of the program. But don't ever say I told you to watch it—8.

7:30 — Tonight's Cable talkers are Social Credit candidates now and Victoria MP Allan McKinnon at 8:30—10.

8:00 — Winnie the Pooh and Tigger, Too. Take that, Virginia—5.

8:00 — Half an hour of country music—7.

9:00 — A CBC special with Newfoundland musical folklore—2, 6.

11:30 — ABC repeats the Playboy Bunny of the Year pageant. Yes, Santa Claus, there is no Virginia—4.

Friday movies

12:45 noon — Badman's River (1972 Lee Van Cleef western). With Gina Lollobrigida and James Mason but Van Cleef has a way of making actors come down to his level—8.

3:30 p.m. — Call Me Bwana (1963 Bob Hope flop)—5.

8:30 — Khartoum (long, only fair 1966 epic). Olivier is good as the Mahdi while Charlton Heston plays Gordon, and loses—4.

9:00 — The Man Who Could Cheat Death (neat 1959 Anton Diffring horror). Fun if not taken seriously—11.

9:00 — War and Peace (only fair 1956 Henry Fonda version). With Audrey Hepburn, Mel Ferrer, John Mills, trillions more in proof that War and Peace is a story that photographs well and acts badly—12.

12:00 — Genesis II (okay 1972 sci-fi), Alex Cord. Why call a spaceship Genesis when Revelations would be a much keener name?—6.

12:00 — The Mummy (1959 Chris Lee and Peter Cushing). Matilda thinks this is about Anton Diffring's female parent—8.

12:00 — The Naken and the Dead (1958 war drama), Aldo Ray, Cliff Robertson. Poorly cast and mostly tedious but Ray provides some interesting moments—12.

12:30 a.m.—Tomb of Ligea (1969 Poe chiller), Vincent Price. Like Diffring and The Mummy, horror played for laughs—7.

● 1:00 — The Graduate (deservedly popular 1967 Dustin Hoffman). A movie landmark in which youth everywhere discovered there was no Virginia but there was a Santa Claus, if you could find her—2.

1:50 — Return of Count Yorga (1971 Robert Quarry horror). Not up to Diffring, Mummy and Ligeia—8.

2:10—The Creature Walks Among Us (hopeless 1956 horror). For some reason, I'm thinking of both Santa Claus and that old jazz tune I'm Coming, Virginia—7.

Friday radio

8:00 p.m. — A two-hour Ideas special starts with Starmaker, a levels-of-consciousness drama, and ends with thoughts on meditation—CBU-FM (105.7).

10:00 — Radio International has a documentary on the birth of a Mozart opera. Cosi Fan Virginia?—CBU-FM.

●—Recommended.

Program Schedules for Friday

Programs subject to last minute changes by stations concerned

CBUT 2	KOMO 4	KING 5	CHEK 6	KIRO 7	TIME	CHAN 8	KCTS 9	CABLE 10	KSTW 11	KVOS 12
	Good Morning	Today	Canada AM	J. P. Patches	8:00	Canada AM			Hercules	Cartoons
	Good Morning	Today	Daybreak	Capt. Kangaroo	8:30	Romper Room			New Zoo Revue	Cartoons
	News	Seattle Today	Ed Allen	Price Is Right	9:00	Yoga	Sesame Street		Bev. Hillbillies	Price Is Right
Giant; Mon Ami	Bold Ones	Seattle Today	Definition	Price Is Right	9:30	Definition	Sesame Street		Get Smart	Price Is Right
Canada Schools	Bold Ones	High Rollers	Canada Schools	News	10:00	Ten A.M.	Electric Co.		Calendar	Gambit
Mr. Dressup	Dusty Treehouse	Hlywd. Squares	Mr. Dressup	Love of Life	10:30	Tracy Trouble	Villa Alegre		Calendar	Love of Life
Sesame Street	Ryan's Hope	Marble Machine	John Barton	Young, Restless	11:00	Jean Cannem	Mr. Rogers		700 Club	Young, Restless
Sesame Street	Football: Texas	Jackpot	John Barton	Search for Tmrw.	11:30	Jean Cannem	Sesame Street		700 Club	Dinah Shore
Bob McLean	vs. Texas A and M	Celeb. Stakes	News; Ida	News	12:00	News; Yr Move	Sesame Street		Youth Special	Dinah Shore
Bob McLean	Football	Days of Lives	Ida Clarkson	As World Turns	12:30	Move; Movie:	Cosmology		Youth Special	Mike Douglas
Bob Switzer	Football	Days of Lives	Adam-12	Guiding Light	1:00	Badman's River	Symphony		Cartoon: Three	Mike Douglas
Dick Van Dyke	Football	The Doctors	Ironside	Edge of Night	1:30	Movie	Symphony		Musketeers	Mike Douglas
Insights	Football	Another World	Ironside	Match Game	2:00	Movie	Holmes Rivals		Movie	Match Game
Edge of Night	Football	Another World	Edge of Night	Tattletales	2:30	Celeb. Dominoes	Holmes Rivals		Big Blue Marble	Tattletales
Take 30	All My Children	Somerset	Take 30	Give and Take	3:00	What's Word?	Villa Alegre		Porky Pig	Give and Take
Celeb. Cooks	Merv Griffin	Movie:	Celeb. Cooks	Dinah Shore	3:30	Another World	Vegetable Soup		Flintstones	Dealer's Choice
Forest Rangers	Merv Griffin	Call Me Bwana	Flintstones	Dinah Shore	4:00	Another World	Mr. Rogers		Mickey Club	Cartoons
Comin' Up Rosie	News	Movie	Comin' Up Rosie	Dinah Shore	4:30	Brady Bunch	Sesame Street		Gilligan	Gilligan
Flaxton Boys	Football:	Movie	That Girl	News	5:00	The FBI	Sesame Street		Beaver	Merv Griffin
Partridges	UCLA vs. USC	News	Victoria News	News	5:30	The FBI	Electric Co.		That Girl	Merv Griffin
Bob Newhart	Football	News	News	News	6:00	News	Zoom		Brady Bunch	Merv Griffin
Hourglass	Football	News	News	Mike Douglas	6:30	News	Peace Makers		Bewitched	News
Hourglass	Football	Truth or Conseq.	Rockford Files	Mike Douglas	7:00	Yes, Virginia	William Buckley	Law School	Love American	Treasure Hunt
Meeker; Chips	Football	Hlywd. Squares	Rockford Files	Candid Camera	7:30	Celeb. Dominoes	William Buckley	Social Credit	Adam-12	Candid Camera
B.C. Politics	News	Winnie the Pooh	B.C. Politics	Country Music	8:00	McCoy	Wash. Week	Social Credit	Ironside	Cher
MASH	Movie: Khartoum	Chico and Man	MASH	MASH	8:30	McCoy	Wall Street	Allan McKinnon	Ironside	Cher
Music Special	Movie	Rockford Files	Music Special	Hawaii 5-O	9:00	McCoy	Masterpiece	Allan McKinnon	Movie: The Man	Movie:
Music Special	Movie	Rockford Files	Music Special	Hawaii 5-O	9:30	McCoy	Theatre		Who Could	War and Peace
Police Story	Movie	Police Story	Ellery Queen	Barnaby Jones	10:00	Switch	Trombones		Cheat Death	Movie
Police Story	Movie	Police Story	Ellery Queen	Barnaby Jones	10:30	Switch	Lowell Thomas		Movie	Movie
News	News	News	News	News	11:00	News			The FBI	Movie
News	ABC Special:	Johnny Carson	Victoria News	Mod Squad	11:30	News			The FBI	Movie
Movin' On	Playboy Bunny	Johnny Carson	Movie:	Mod Squad	12:00	Movie:			700 Club	Movie: Naked
Graduate (1:00)	Special	Rock (1:00)	Genesis II	Movie	12:30	The Mummy			700 club	and the Dead

36 BUSINESS SERVICES and DIRECTORY

Draperies

Sears

Custom-Made DRAPERIES

Choose from our great fabric selection. Drapes PROFESSIONALLY MADE and INSTALLED IN YOUR HOME. CHARGE IT Phone 595-9111 NO OBLIGATION SIMPSONS-SEARS

the Bay

DRAPES and SLIPCOVERS CUSTOM-MADE

Made by our own expert seamstresses. Large selection of fabrics to chose from. Use your Bay Account. For a FREE estimate phone 385-1311, local 244, or 246. HUDSON'S BAY COMPANY

36 BUSINESS SERVICES and DIRECTORY

Draperies

SAVE YOUR DRAPES— Those shabby drapes can be brought back to life by the COIT experts. The best cleaning service available and that's guaranteed. Phone 386-6701 for free estimate. No obligation.

Dressmaking

EXPERIENCED SEAMSTRESSES. Call Reflections, 383-7323, 9-5 for your sewing needs.

Drywall

FIX THOSE ROOMS UP FOR Christmas. Boarding, taping textured ceilings and walls. Phone 478-7412.

EXPERIENCED DRYWALLING done at reasonable prices. Phone 652-2027 or 652-1419 after 5 p.m.

BOARDING, TAPING, TEXTURING, all work guaranteed. Available immediately, 385-2993.

TOP QUALITY DRYWALL, boarding, taping, texturing ceilings and walls. Phone 479-5686.

Electrical Contractors

OLDER HOMES REWIRED — NO down payment. We finance through B.C. Hydro Plan. EDDY'S ELECTRIC— 385-7666

ELECTRICAL REPAIRS AND INstallations. Reasonable rates. Licensed electrician. Sirwel Electric. 595-3876.

EXPERIENCED ELECTRICIAN, small jobs, reasonable, 477-5096.

36 BUSINESS SERVICES and DIRECTORY

Excavating

EXCAVATING, LAND CLEARing, road building, demolition, sand and gravel, equipment rentals. 24-hour service. Radio controlled. O.K. Trucking Co. Ltd. Dispatcher, 2720 Tuner, 382-6136 Bus. Office, 2840 Nanaimo, 386-3414

WET EXCAVATIONS Track loader, and back hoe for rent. Wilson Contracting Ltd. 652-3973.

PEDERSEN EXCAVATING — backhoe work, septic tank and sewer installion. Contractor hourly. Free estimates. 479-5963.

ROBERTSON'S EXCAVATING, 450 Case, landclearing, bull-dozing and backhoe. 595-8530.

BAYD'S BOBCAT SERVICE, EXcavation, loading, levelling, etc. Contract or hourly. 478-4047.

Fencing

CEDAR FENCES, SCREENS, gates, repaired-replaced. Phone 595-1769.

FENCES BUILT OR REPAIRED, any style, reasonable rates. 382-2732, 478-1050.

Flooring and Sanding

M & M FLOOR COMPLETE FLOORING CENTRE Hardwood, Carpets and Linos 532 William St. 384-0343 NIGHTS: 386-3079 or 383 2561.

Gardening

WINTERIZE YOUR LAWN mower, tractors and small engin now. Free pick up and delivery Open 7 days a week. Phone Connollys Lawn Mower, 382-9118.

LICENSED GARDENER Cleanup, pruning, etc. Gardening year round by contract. G. Barta, 382-7504.

HARVEY GARDEN SERVICE Prunings, planting, clean-up, fencing, hauling, commercial, residential. Fong, 479-7078, 384-8621.

TREES PRUNED AND LIMBED, hedges, shrubs trimmed. Estimates given. 383-8363.

PAINLESS PRUNING, HEDGES, shrubs, trees. Call HEDGEHOG. For free estimates. 386-0520.

TREES FELLED, PRUNED, hedges and ornamental shrubs trimmed, estimates. 385-5307.

FRANK'S GENERAL GARDENing and pruning. 477-6661.

Glass

SOLAR FILM TO REDUCE HEAT gain and fading in your office, home, camper or van. Numerous colors available at reasonable prices 385-5435.

Gutter Cleaning and Repair

TAKE ADVANTAGE OF OUR gutter and downpipe cleaning special. Also waterproofing, repairs, etc. Very reasonable. All work guaranteed. 477-4908.

CLEAN, REPAIR OR REPLACE gutters, Down Pipes and Drain Tile. Wet Basement? Free Estimates. Phone 382-3029 anytime.

GUTTERS Cleaned, repaired, replaced. Low cost, free estimates, 592-6273.

EAVES CLEANED OR REpaired or renewed. Reasonable rates. 384-4743.

Handymen

WILL DO HOUSE PAINTING, interior decorating, fencing, conversions and small electrical jobs, etc. Phone Harry 479-3575 or 385-3764 anytime.

GENERAL HANDYMAN SERvice. Interior, exterior painting, carpentry, electrical and plumbing. Call Val 383-2363.

HAVE ¾ TON TRUCK—WILL DO hauling, gardening, trees, etc. or anything of service to you. 658-8067.

ANY REPAIRS AROUND YOUR home — reasonable rates. 384-4743.

Hauling

2 MEN WITH TRUCK FOR light hauling and clean-up. Phone 652-2862.

PICK UP TRUCK FOR HIRE Phone 652-3225.

HALF TON TRUCK TO RENT. Call Doris. 383-2363.

Home Improvements

FED UP LOOKING AT YOU old fireplace? Give it a facelift and at the same time save money Call "The Hearth Specialist" 477-5822 evenings for free estimates.

FEATURE KITCHEN CENTRE 2610 Douglas 385-4921 QUALITY WITH ECONOMY!

Insulation

BORDEN INSULSPRAY UF foam fills those cold heat hungry walls of your home. Call Victoria Foamco, 383-8233.

Landscaping

BARKER LANDSCAPING LTD. —since 1940—

Lawn specialists. Expert and considerate garden layout and shrub placement — sketches — ideas. Our expert stonemasons can build you anything in rock or slate — walls, patios, pools or pillars — etc. For a free competitive estimate, call 595 8323. Terms.

Miscellaneous Service

WE CAN PAINT YOUR CAR $89.95 385-6433 Evenings 479-9217 Miracle Auto Painting

Moving

J AND I TRUCKING 385-9997 Local moving, fully insured, $15 to $20 per hour. Cartage and parcel delivery.

COMERFORD BROTHERS, SPEcialist in apartment moving. Efficient work at modest rates 383-4223.

EAGLE DELIVERY 383-0621 Economy parcel, Express, Cartage, Moving and Storage (Res.) 478-7087.

Painters and Decorators

PAINTING AND DECORATING reasonable rates, satisfaction guaranteed. Terms. 595-4905, 479-2473.

REDECORATE FOR CHRISTMAS Painting, texturing, beautifying Call anytime, 386-6991 or 384-0256.

$250 AND UP PER HOUSE, guaranteed work, free estimates. 479-6934.

36 BUSINESS SERVICES and DIRECTORY

Painters and Decorators

CLARK AND PATTISON PAINTING CONTRACTORS LTD. Brush or spray. Paperhangers. Texture and vinyl work. Will do all or part of any job. Paint store, BAPCO, GENERAL and PRATT AND LAMBERT paints, and rentals of all painters' equipment. Terms if desired. Phone 384 0443, 760 Bay St.

ISLAND DECORATORS Painters Paperhangers Spray Painters Plaster Repairs Convenient Time Payments 383-9059 Eves. 382-1479

BROTHERS PAINTING AND DECORATING Free appraisals, cost consultant. All types of painting. All types of repairs. Commercial, farm, residential. Lowest rates. Terms. Work guaranteed. 383-8112.

DOWSON PAINTING CONTRACTORS 385-6042 Residential, commercial, free appraisals, color consultant, low rates, work guaranteed.

Interior and exterior painting and decorating, brush, roller, or spray, 20 years experience, fully qualified. Reasonable rates. Workmanship guaranteed. 478-3167 after 5.

A MASTER ENGLISH DECORATOR Established 30 years. Wall papering, interior painting. Telephone 384-0912.

BMB PAINTING AND ROOFING contractors, residential and commercial. Free estimates, reasonable rates. 479-4547.

EXP. ENGLISH PAINTER Int. and Ext. 35 yrs. exp. Paperhanging. Minor Repairs Free Est. After 6 — 478-1810

YOU BUT THE PAINT AND paper, I'll do the work. Satisfaction guaranteed. Reasonable. 383-5717.

EXPERIENCED INTERIOR AND exterior painting, free estimates reasonable rates. Phone Dave, 658-8444.

INTERIOR — EXTERIOR Special low rates. For clean job. Self-employed. Phone Douglas at 477-5207.

Plasterers

PLASTERING, STUCCOING; TEXturing old and new ceilings, repairs Fred Blanchard and Sons, 656 4211.

COLEMAN PLASTERING LTD. Lath, Plaster and Stucco, 598-3433.

STUCCOING, PLASTERING, ALterations, reasonable. 479-4779.

Plumbing and Heating

REGLAZE your old tub in your home without inconvenience, guarantee same as new tub. Call The Bathtub Doctor 383-5614

LOW COST PLUMBING Why Pay More Renovations our specialty Emergency calls our trade Any Hour 478-1610

Repair Service

POCKET SIZE OR ANY OTHER kind of electronic calculators can now be repaired at City Centre TV 3970 Shelbourne St. 477-6971 (In the K-Mart Mall).

Roofing and Siding

CEDAR SHAKE ROOFING Guaranteed application, free estimates. Call 656-3264 anytime after 5.

PUFF THE ROOFER 210 Strip shingle applicator subcontract, you buy material. 384-4904

BEAT THE WEATHER. ROOFing, gutters, drains — Repaired and new. 595-3019.

PARKER JOHNSTON LTD. 1855 BLANSHARD, 382 9181 "Roofing Victoria Since 1935"

ROOFS — REPAIR OR REplace, reasonable rates. 384-4743.

Sewers

SEWAGE DISPOSAL B.C. Health Department applications. Perc tests, test holes, site plans. Island Envirotech, 595-8842.

ROYAL OAK PUMPER SERVICE. 24-hour septic tank service. Reasonable rates. 477-6414, 595-0575.

Tailors

OAK BAY TAILORS Tailoring, alterations ladies and men Quality leather alterations. 1826 Oak Bay Ave. 598-4131

BRITISH CUSTOM TAILORS 1311 Blanshard 383-2632

Tree Service

CEDARDALE TREE SERVICE LTD. Large shade and ornamental trees scientifically pruned and sprayed. TREE REMOVALS. Stump chipper. (Rep.) Charles Cowie 385-9931

MOUNT VIEW TREE SERVICE Everything in trees. Big or small, we do them all. 479 3873.

TREE FELLED, LIMBED topped. Reasonable rates. Free estimates, 642-5045, anytime.

KEITH CARDRIVER GIVES THE same smile, service and rates as last year. 386-3969.

EXPERIENCED FALLER FOR falling and limbing trees. Free estimates. 479-4983.

Upholstery

GRUBBY FURNITURE? Why put up with your couch and chairs looking so grimy? Colt can bring them back to life with their world famous upholstery cleaning. Call Colt, 386-6701, for free estimate — no obligation.

RAGGED BOAT TOP? BOAT OR car seats need upholstering? Call 479-3412.

Window Cleaning

ALLBRITE WINDOW AND JANItorial service, residential and commercial, reasonable rates, call anytime, 477-4681.

38 TRAVEL

GOING SKIING DEC. 5-DEC. 9TH. Todd Mountain, Silver Star, Big White, approximately one day each slope. Care to share the costs, transportation, etc? 479-6538.

38 TRAVEL

REDWING "QUALITY" At the Right Price

FLY RENO ON THE ORANGE BIRD CP AIR JETS YOU THERE!!

Jan. 10 Only from Victoria by air $189.00 Fare based on per person double occupancy

REDWING TRAVEL 645 Fort St. 383-5311, 382-5194 Or Call Your Travel Agent

FOR RENT, FULLY FURNISHED 2 bedroom Condominium near Phoenix, Arizona. $365 per mo. or $125 per week. 386-9661 evenings.

39 PERSONALS

ONE MORE TIME. CANCERS never give up looking for their own very special person. I am a 45-year-old, 5'2" attractive, brownette, widow. Have no debts and am fortunate enough to have two teenage sons. As I am extremely emotional I find the loneliness of widowhood impossible to live with — but being choosey by nature will not settle for just any man. If you are sincere, solvent, enjoy music, gardening and all of life's good things please write to me at Victoria Press Box 13. Please don't play games, the key word is love not lust.

IF YOU WITNESSED A FALL BY an elderly lady in Woodward's Store on August 27th, 1975, shortly after noon, on the main floor near the delicatessen department would you please send your name, address and telephone number to Box 1327, Victoria, B.C., placing the initials DAF on the outside of the envelope. Thank You.

SOCIAL CREDIT DONATIONS 1728 Douglas Street Phone 382-8194

WILLIAM TERRANCE PATTERSON, of 5699 Wallace Drive, RR. 7, Victoria, British Columbia, shall not be responsible for any debts incurred in my name after this date, November 27, 1975.

WHO CARES IF YOU ARE pregnant? Birthright does. Phone 384-1431.

40 BUSINESS PERSONALS

EAR PIERCING GIFT CERTIFICATES Ideal for Christmas giving available at Medox, suite 244, 1207 Douglas. Attractive gold studs, piercing done by registered nurse, call 388-4642 for more information anytime.

BRITISH MEDIUM AND healer Mr. L. G. Dukes from London, England now taking appointments for physic-reading and healing for further information. Phone 598-3583.

MEGAVITAMINS Available at ESQUIMALT WESTERN DRUG MART 1153 Esquimalt Rd. 388-6451

I'VE GOT A BUDDY WHO GOES to work on a hopped-up motorcycle. I'd sooner go to work on a berserk washer cycle. Dave Skaalrud — 385-2232.

YOUNG UNATTACHED MALE snake, handsome, intelligent, seeks female companion, object—Christmas Present. "Snakes and Cushions", James Bay Square Shopping Mall.

HAVING A PARTY? Enjoy your guests and let us pour for you. Call The Golden Touch. 478-6797. Complete portable bar service.

GET DOWN OFF THE STOVE Sunny Boy, you're too young to ride the range! Dave Skaalrud 385-2232. Range repairs done while you watch.

ESCORT SERVICES OF VICtoria. Female and male escorts and hostesses chosen on integrity, intelligence and personal appearance, 385-3500.

BILLING MAIL SERVICE We deliver your bills, 50c per letter in Victoria. Call 592-3303 between 10-2 p.m. or 592-6392 between 6-10 p.m.

CHRISTMAS CARD SPECIAL We mail your cards, door to door, 40c per card in Victoria. Call 592-3303 between 10-2 p.m. or 592-6392 between 6-10 p.m.

DO YOU DRINK WATER? This could be the greatest health message you will ever read! Call for FREE booklet. Value $1.50. 478-9933.

GET AWAY FROM IT ALL. Rent a water bed at the Friendship Inn. 39 Gorge East. For reservations, phone 386-8335.

JUNK CARS HAULED, FROM residential property, $7. Capital Regional Board. Project SAM. 478-7811.

WE CAN PAINT YOUR CAR $89.95 385-6433 Evenings 479-9217 Miracle Auto Painting

MRS. PAYN - JONES, TRANCE Medium. Questions answered. Ph. 386-3603.

FOR YOUR XMAS PARTY, HIRE a magician. 656-5452.

SCRAP CARS HAULED 478-9571

VICTORIA HYPNOSIS CENTRE 101-645 Fort St. 388-9722.

42 EDUCATION

TUTORING PROFESSIONAL help by experienced teacher French, math, new and old methods, 598-2331.

WOOD CARVING CLASSES starting January 1976, Ring 592-3528 between 6-7.

60 FUEL

FINEST DRY ALDER WOOD split, delivered and piled. Cheques accepted. Free oak chopping block. Free supply kindling. Free removal any unwanted household items. 658-5832 anytime.

DAVIES BROTHERS FUEL. ALder wood, $28 per pick-up load. Delivered. 642-3057.

ALDER FIREWOOD DELIVered, (seasoned). 642-5970.

CEDAR FIREWOOD, $15, LARG pick-up box, delivered. 477-0882.

60 FUEL

FIR PRESTO LOGS 120—$16.50. 245—$30.00. Dropped; $32.00 delivered in basement. Special 480—$58.00. McGowan Fuel, 388-9153.

SEASONED ALDER $25 PICK UP load. Call Murray 478-0407 or 598-2185.

PICKUP TRUCK LOAD, FIR firewood, split and piled. $25 Langford area $30 town. 478-2378.

63 TIMBER

WANTED TIMBER FELLED, BUCKED or STANDING Fir, Cedar or Hemlock TOP PRICES PAID Ideal Sawmill Ltd. 385-0441

65 BUILDING SUPPLIES

IMPERIAL BUILDING MATERIALS LTD. The Builders Supply House

BE YOUR OWN CONTRACTOR BUY WHERE THE BUILDER BUYS!

NOW until the end of November, IMPERIAL offers a 10 PER CENT DISCOUNT Off regular list prices on ALL materials purchased.

EXTRA SPECIALS 4'x8' prefinished PECAN, Imperials rich wood grain, Reg. $6.93 SPECIAL $4.99 4'x8' ARBORITE or FORMICA, 10 patterns to choose from. Reg. $21.95 SPECIAL $16.95 26"x96" FIBERGLASS PANELS, 3 colors to choose from. Reg. $6.33 SPECIAL $4.95 2'x6'8" prefinished wood grain BI-FOLD DOORS. Reg. $22.78 SPECIAL $12.50

CONTRACTOR PRICES IN EFFECT NOW! CHECK AND COMPARE!

Master Charge — Chargex 2955 DOUGLAS ST. 386-1401 STORE HOURS Mon.-Fri. 8-5, Sat. 8-12 Member of Victoria HUDAC Formerly Victoria Home Builders

LUMBER WORLD

GLIDDEN FAST and EASY — Interior — Exterior Latex Paint $5.59 gal.

CERAMIC TILES — Terrific Selection 1⅜"x1⅜" per sq. ft. 88c.

FURNACE FILTERS — All sizes — one price — 2 for 1.49

STIPPLETONE — Ceiling texture paint — super texture or Ultra White 8.99 gal.

LUMBERWORLD 3955 Quadra St. One Block South of McKenzie 479-7151 Open Six days a week 7:30 to 5:30 CHARGEX

HOME BUILDING SUPPLIES

SPECIAL QUANTITY DISCOUNTS ON VOLUME ORDERS Lumber Plywood Gyroc Insulation Nail's Timber's Door's Stucco Wire Decking

GYROC SPECIAL 4x8-⅜	$ 2.62
PLYWOOD SPECIAL	
4x8-⅜ Good 1 side	$ 9.25
4x8-¾ Sanded "D"	$10.95
4x8-⅜ Sanded "D"	$ 7.85
4x8-¼ Sanded "D"	$ 6.25
Stucco Wire 16-16 per roll	$26.95
2¼ and 3¼ CW nails	$15.95

DELIVERIES made ANYWHERE on VANCOUVER ISLAND. Before you buy COMPARE OUR PRICES. For QUALITY, SERVICE and GUARANTEED SAVINGS, phone:

HOME LUMBER and BUILDING SUPPLY 470 ARDERSIER RD. 386-3374 — 385-8711

Cubbon on Cook

CLEAN OUT ITEMS	Reg	Sale
Ranchtone Stain, Gal.	10.95	4.49
Harvest Pecan 4x8	7.89	4.99
Rainbow White 4x8	5.99	4.69
Reject Doors 24x80	5.99	2.99
Sanded Deg 4x8-¾	14.59	9.99
Spruce Studs 2x3x8'	.72	.49
Prehung Doors	24.99	19.99
Celuti Bre Insulation	4.99	4.49
Common Brite Nails 2¼	16.95	12.99
Fir Common 1x4 Lin Ft	.09	.05
Bevel Casing 1x2 F-S	1.99	.99
Prefinish Mouldings F-S	.25	.08
Arborite 30x120	12.99	8.99
Colonial Spindles		30% OFF
Hardwood Floors		10% OFF

1720 Cook CHARGEX 384-8181

SAANICH LUMBER YARDS 3041 Douglas St. 385-2486 Night Phone 479-1423

Materials for 12'x20' garage (roofing extra)	$290.00
Sabot kit (sailing)	$ 47.00
8'x10' Greenhouse	$245.00
Pram Dinghy kit	$ 37.00
Work bench materials	$ 12.00
Compost Box, 4'x6'	$ 10.00
Garden Sheds, 6'x7'6"	$141.00

4X8X½ SANDED POPLAR PLYwood. Sale priced $7.75. S. J. Peden Ltd., 2855 Quesnel St. 386-3464.

65 BUILDING SUPPLIES

SLEGG BROS. CASHWAY LUMBER 1496 Admirals Road

WE HAVE OPENED A NEW LUMBERYARD at 1496 ADMIRALS ROAD. Just up from Craigflower corner. WE WILL SPECIALIZE IN SALES TO CONTRACTORS and HOME BUILDERS. We now have some inventory on hand and are ready to serve you.

Our prices will be really competitive as our overhead is low. Come in and see us — Get a quotation on your lumber requirements. We think we can save you some money.

Phone 388-9975 — We will pick up your plans and take off a material list.

GIVE US A TRY

NIGHT CALLS — PHONE NOW RICK HODSON 388-5669 NICK HOY 382-4053

At the SIDNEY STORE

Drive to SIDNEY and SAVE DOLLARS at CASHWAY LUMBER'S PANELLING SALE

JUST ARRIVED from WELDWOOD, these attractive Panels are selling for much more elsewhere, but CASHWAY offers them to you at $$$$ off this week!

Buried Pecan, Canada Pine, Concord Elm, Golden Cedar, Smokey Mtn. Elm, Golden Valley Elm, Fireside Cedar, Knotty Cedar. All ONLY $4.99 ea. Many other panels at reduced prices too — Here are a few more examples: Oceana Medium and Tropicana spice ONLY $3.49 ea. The Lamina (or Sorrento) Series Pecan, Rosewood, Walnut Cedar, Oak, and North Bay Oak ONLY $4.99 ea. Choose from 54 different Panels, all at very competitive prices.

CEILING TILE 12x12 Cloud White Brand Name Tile by J-M, 64 sq. ft. Per Box: $12.95

ZONOLITE Loose fill Vermiculite insulation — 20 sq. ft. 2" thick. Per Bag: only $2.35

Check our reasonable delivery rates.

CASHWAY LUMBER 9764 - 5th St. Sidney

STEWART & HUDSON BUILDING SUPPLY CENTRE

CRYSTAL MIRRORS Ideal Xmas Gifts
16"x24" — $4.99 each
28"x24" — $8.99 each
28"x36" — $12.88 each
28"x42" — $14.88 each
28"x50" — $17.88 each
30"x60" — $23.88 each

PLATE MIRRORS
8"x24" — $3.99 each
12"x24" — $4.99 each
16"x24" — $6.88 each
28"x42" — $19.88 each
30"x60" — $32.44 each

RESURFO PATCHING COMPOUND ½ price — $3.65 per gallon. Disston 8 point hand saw Reg. $16.88 — $12.96

BATHROOM EXHAUST FANS $11.98 — $24.95 — $29.95

MAGNETIC DOOR CATCHES Two styles 4 for $1.00

Single Tube FLUORESCENT FIXTURES 24" — 36" — 48" Your choice $14.66 each

BUDGET PLANS—CHARGEX Open Mon.-Sat. 7:30-5:30 400 Gorge Rd. E. 386-3211 STEWART & HUDSON LTD.

BUTLER BROTHERS CELUFIBRE INSULATION

1 sack covers 70 sq. ft. 2" Thick, $4.49 Per Sack 2046 Keating X-Rd. 652-1121

MOORE WHITTINGTON LUMBER LTD. 2614 BRIDGE ST. 384-1331

DOORS

Victoria's door headquarters. All types — entrance, pre hung pocket door frames. Some seconds and inventory clearance items at low prices. Victoria's only complete SASH, DOOR and MILLWORK MANUFACTURING PLANT.

CEDAR SHAKES AND SHINGLES Buy direct from mill. Certified. Delivered. Phone mill 647-5425 anytime or 592-2100 between 5 and 7.

TOP QUALITY CEDAR SHAKES, certified, delivered. 478-0583.

65 BUILDING SUPPLIES

QUALITY 18" CEDAR SHAKES. Buy direct from manufacturer. 478-2740, 383-2243.

70 MUSICAL INSTRUMENTS

HAMMOND ORGAN Pre-Christmas SPECIALS

BRAND NEW HAMMONDS SOUNDERS AUTO RHYTHM—AUTO CHORD $599 Reg. Price $679.00

THE ALL NEW HAMMOND DOLPHIN—9600 2-44 note keyboards — 13 pedals Auto Rhythm — Auto Chord. Closing Key Cover $1495.00.

DEMO MODEL—5282 This little HAMMOND organ would make someone very happy this Christmas. C-W auto rhythm, auto chord. Reg. price 2745.00. NOW ONLY $2495.00

PRE OWNED CONN—Model 552 — Theaterette. A great organ at a great price. C-W auto rhythm—Leslie speaker. Like new condition. Reg. price over $5000.00. NOW ONLY $4195.00

PRE OWNED HAMMOND—L 111—This organ has been fully reconditioned and was priced last week at Only $1495.00. NOW ONLY $1295.00

SHOP NOW FOR BETTER PRICES AND A BETTER SELECTION. WE HAVE OVER 50 ORGANS TO CHOOSE FROM AND MORE ARRIVING EVERY WEEK.

HAMMOND ORGAN STUDIOS AT 3400 Douglas St. (Just Across Douglas from Woolco) 388-9177

REGINALD STONE SPECIALS Hammond "Cougar" organ. Like new. Traded in on a Conn organ, $2495

New Conn organs, all with easy play features $1395 and up

New Kincaid console pianos $1095 and up

Other good buys in used organs by Baldwin, Kimball etc. REGINALD STONE ORGAN STUDIO Associated with Sound of Music 1517 QUADRA 383-0239

EATON'S Specialist in HAMMOND ORGANS for over 20 years 4 Teachers Available Use your Eaton Account, Main Floor Eaton's Home Furnishings Building

STUDENT GUITARS PLUS BAG $32.88 Lay away now for Christmas Bernie Porter Music Ltd. 725 Caledonia 382-9542

BUYING AN ORGAN? We sell quality GULBRANSEN organs with the clearest sound KIMBALL organs—world's easiest to play New Kimball Pianos, $1088 Paragon Music Ltd. Kimball-Gulbransen Organs HILLSIDE MALL 595-1775

EVERYTHING MUSIC hall fairfield music 726 FORT ST. 385-3307

PAMUS MUSICAL INSTRUMENTS "Where Good Music Begins" 1108 Blanshard St. 386-8475

SAVE WHEN YOU PURCHASE this beautiful Baldwin "interlude" organ, like new, only 1-year-old. Automatic rhythm, Double keyboard. 477-1390 evenings.

ART NOUVEAU Antique upright piano, brass and abalone inlay $850 or best offer, 478-5032.

HAMMOND PIPER ORGAN, auto chord with cassette, offers. 478-4175 evenings. 478-4521 days.

SOUND SOURCE LESSON STUDIOS, REPAIRS 723 JOHNSON 386-7704

ESTATE HANDEL GARTH EDINburgh Piano, good condition. $500 or best offer. 477-2898.

RAVEN GUITAR AMP AND speaker, good condition $250. 477-3176.

PIANO AND BENCH, MASON Risch, walnut, mint condition. $850. 385-1284.

THOMAS ELECTRONIC ORGAN with pedals and rhythm section. Excellent condition. $850. 386-2897.

ELECTRIC GUITAR FOR SALE with hard shell case. 388-6843.

WURLITZER ELECTRONIC piano. 478-8670.

PIANO TUNER — CRAFTSMAN. Norman Duckworth, 595-5251.

PIANO. Phone 382-1202.

PIANO, SMALL ENGLISH TYPE. Good condition. $450. 384-1332.

120 BASS ABCO ACCORDION, Italian make. $200. 477-2126.

ALTO SAXOPHONE, IDEAL FOR band student. $135. 592-3745.

SMALLER UP-RIGHT PIANO for sale, 477-9843.

FOR SALE FLUTE, BOOSEY and Hawkes, $85. 592-7913.

70 MUSICAL INSTRUMENTS

KINGS PIANO AND ORGAN LTD. YOUR HAMMOND ORGAN HEINTZMAN PIANO DISTRIBUTOR For Upper Van. Isle Free Delivery Staff factory certified Hammond Organ technician. City prices — Local service Several organ trade-ins, including Conn. Two Locations Royston, B.C. 338-5662 Campbell River, B.C. 287-2412

YAMAHA New and Used Piano and Organs THE BAY 384-9131 MAYFAIR 386-6339 James Piano and Organ Ltd. SEE THE NEW YAMAHA B2R ORGAN TODAY

CLEARANCE Large stock of Rogers drums and hardware, ½ price. NELSON'S MUSIC CENTRE 1315 GOVT. 385-9728

HAMMOND ORGAN Famous T500 model

Regular price	$4,595
Pre owned reduction	$ 795
Total price	$3,800

Privately owned Call day 388-9177 Night 592-6315 Ask for Maurice

INFLATION FIGHTER Beautiful Acetone organ. Two 44 note manuals. Built in rhythm, Leslie speaker. Roll top cover, only $1495. GLEESON MUSIC CITY 707 FORT 388-9632

House of Keyboards PRESENTS Used upright pianos, reconditioned, guaranteed, specially priced. Convenient credit terms. 777 Fort St. 388-5222

LEFT HAND TELECASTER with Gibson HB pickup and case, $425; Marshall 50 watt amp with 4x10 speaker box, $695. SOFT SOUNDS 2031 OAK BAY AVE. 598-1524

PUT A WURLITZER SPRITE under the tree this year for about the best Christmas you could have. See the Wurlitzer Sprite site at SCOTT PIANO AND ORGAN 612 FORT 386-2434

GIBSON L.P. CUSTOM BASS GUItar and amps. Unisphere, Microphone, stand. Cry Baby, accessories. Sell or swap. Offers. 382-6587 after 5.

THE VERSATILE OPTIGON. THE great Christmas gift for frugal music makers. $499 at SCOTT PIANO AND ORGAN 612 FORT 386-2434

ORGAN, TWO-YEAR-OLD BALDwin Interlude, double keyboard, automatic rhthym manual home course, and music book, $985. Phone 382-8979.

HAND MADE FROM MONTREAL one year old Norman B-20 acoustic 6-string. Notural birch finish. $275 firm. Serious inquiries only please, 385-8437.

RENT TO OWN PIANOS AND ORGANS GLEESON MUSIC CITY 707 FORT 388-9632

SMALL, UPRIGHT, STEEL, Harp Piano, recently tuned excellent condition. $600 or best offer. 598-3770 evenings.

PLAYER PIANO KLINGMANN mahogany, partially reconditioned, $800. 386-9710, before 4:00.

GULBRANSEN PACEMAKER organ, rhythm piano, 2-speed Leslie, $1895, 658-5979.

STAR ARCYLIC DRUM-SET DOUble bass 9 tom-toms, with cases $850. Betweeen 6-7 p.m. 477-5630.

HAMMOND "SOUNDER" ORGAN and stool. Like new. $525. Phone 477-4696 after 5 p.m.

ENGLISH ROSE—MORRIS drum, 5 piece outfit. Very good condition. $500. 478-3140.

CLASSICAL GUITAR AND CASE, good condition, best offer. 479-1754 after 5:30.

FULL SET BELTONE WHITE pural drums, $175 or best offer. 595-4880, after 5 p.m. please.

ARTLEY SILVER FLUTE, $100, classical guitar and case, $50. 382-4967.

FENDER BASSMAN, 100 WATT, $500. At half price for quick sale. 384-3068.

SET OF BAXTER DRUMS, DOUble set, 12 piece, $600 or offer. 595-8458.

HAMMOND ORGAN STUDIO WE SELL QUALITY Phone 388-9177

KENT ELECTRIC GUITAR, 2 pickup. 592-7913.

ONE USED PIANO. 383-6686.

2 CLARINETS, GOOD CONDItion. 477-5458.

77 MOTORCYCLES

SELECTION PLUS

OVER 60 NEW AND USED BIKES TO CHOOSE FROM 50 cc to 1000 cc New HONDAS and YAMAHAS at YEAR-END PRICES Many used bikes at CLEAROUT PRICES

MULLINS MARINE SALES LTD. 382-1928 382-4515 925 Yates St. D.L. 10286

NEW 1976 HONDAS NOW IN STOCK. XR75 XL175 XL250 TL250 Trials 400cc 4 cyl. BROOKLANDS MOTORCYCLES 937 Fort 383-5926 DL-3824

HONDA CAN-AM SAVE NOW on New and Used Machines from 50 cc to 1000 cc.

COLWOOD HONDA Div. Mullins Marine 2781 Millstream 478-8831 Left off hwy. at Western Speedway Dealer Licence Number D-114

1971 HONDA 70-CM, PLUS 2 HELmets, excellent condition. Only 800 miles. Asking $350. After 5. 385-5354.

MAVERICK MINI BIKE, EXcellent condition, four gear, folding handle bars, $250. 478-2589.

1973 YAMAHA 175 ENDURO, EXcellent shape, $600 or offers, 477-3656.

'74 YAMAHA 250 ENDURO, trials Universal tires, 1 helmet. Best offer. 479-3718.

1973 325 C.C. BULTACO SHERPA T, rebuilt, and trailer $750 or best offer. 384-3095.

1974 HARLEY DAVIDSON sportster XLH 1000 c.c. Electric start. 45 m.p.g. 383-8393, Bob.

'73 TRIUMPH BONNIEVILLE 750, rebuilt, best offer or trade. Phone 386-3650.

1974 HONDA, 125. $400. 595-8488.

77 MOTORCYCLES

POWERTOWN M.C.
Tuning and service to all makes.
WORK GUARANTEED
384-1249
614 Grenville

FREDERICK
MOTORCYCLE SALES
SUZUKI — BMW
Repairs — Service To All Makes
616 Queens D.L. 3632 383-0823

125 SUZUKI TRAIL BIKE AND accessories. Excellent condition. 479-7425.

GOING TO EUROPE, MUST sell '74 Yam 250 Enduro. 479-1302.

HONDA 125 TRAIL MODEL, $350 best offer, 642-5345.

'75 YAMAHA 80CC WITH HELmet $235. Phone 386-7431.

'73 HONDA 350 TWIN, IMMACUlate. $1050 firm. 595-2468.

A STEAL AT $850! SUZUKI 500 helmet, gloves, etc. 383-3645.

74—550—4 HONDA. NOT WITH accessories. $1,330. Alan 382-6406.

1967 NORTON ATLAS, GOOD condition. Phone 642-5489, after 6.

1968 DUCATI 250, RUNS WELL and looks real good. $250. 478-8480.

1972 HONDA 90 CC. TRAIL BIKE, $475 or best offer. 477-8324.

78 BICYCLES

Russ Hay
On Government
2542 GOVERNMENT ST.
Between Bay and Hillside
The Leading Bike Shop
384-4722

USED BIKES

12" Deelite convert.	$39.88
14" Boys hirise cstr.	$37.88
14" Boys hirise cstr.	$38.88
14" Boys hirirse cstr.	$35.00
16" Girls Glider cstr.	$29.95
16" Girls CCM cstr.	$29.88
16" Girls CCM cstr.	$35.00
18" Girls Glider cstr.	$39.88
21" Gents Sears 3 spd.	$45.00
21" Gents Raleigh 3 spd.	$46.88
21" Gents Chiorda 5 spd.	$54.88
21" Gent Chiorda 5 spd.	54.88
21" Gents Chiorda 5 spd.	$49.88
21" Gents Glider 5 spd.	$75.88
18" Junior Mk 10 10 spd.	$45.00
23" Gents BRC 10 spd.	$55.00

MASTER CHARGE
TRADES WELCOME
CHARGEX
Terms Available
Open Mon.-Sat. 8:30-5:30
Fri. till 9

BICYCLE SELLOUT
5 and 10 speeds, some M.X. bikes. All bikes sold as-is, where-is. Most assembled, some in cartons.
SAVE $$$$ NOW
MULLINS MARINE SALES LTD.
925 YATES ST. 382-1928

ROYAL OAK SPORTING GOODS
Royal Oak Shopping Centre
479-4232
Bikes: Raleigh, CCM and Sekine—1, 3, 5 and 10 speeds.
Complete line of accessories.
Complete repair services.
Shop early for Christmas.
Christmas lay-away.
Open Thursday and Friday nights 'till 9.
Easy Parking

SAVE 50% ON BICYCLE REpairs with self-employed, qualified mechanic. Expert buckled wheel truing. We sell new and good condition used bicycles, all sizes at the lowest prices. Peugeot gear cable 75c, skate sharpening, 50c. Open 8-8 every day. Sunday 12-5 p.m. 384-5514. New dealer B.R.C. and C.C.M., Reno Industries. 2519 Government St.

SPECIAL SALE NEW AND GOOD condition used bicycles, all sizes, Saturday and Sunday only. 2519 Government St. Open 8-8. Qualified mechanic.

22½ RALEIGH PROFESSIONAL racing bike fully campavnolo equipped, one-month-old, $700 or best offer. 592-0217.

REILLY SPRITE, MEN'S 23", 5-speed, new, $115. Reilly superbee, men's 21", 3-speed, dynahub, excellent condition, $85. 658-1140.

BOY'S MONSHEE 10-SPEED, good condition, $90 or offers. 479-5716.

10-SPEED BIKE, MICHELIN RACing tires, Brooks saddle, used one season. Immaculate. $100. 598-8350.

MEN'S TEN-SPEED BIKE, EXcellent condition. $65. 388-9751, after 5.

MONSHEE MKIV 10-SPEED, fenders, lights, toe clips. $70. 652-2966.

BRAND NEW DELUXE SEKINE 10 speed, cost $175, sell for $140. Used once. 383-8028.

BOY'S 10-SPEED, EXCELLENT condition, $90 or offers. Phone 595-1019 after 4 p.m.

APOLLO 10-SPEED, USED ONLY by teenager when car unavailable. Like new. $100. 592-7779.

BOYS' 3 SPEED CCM GOLD BIcycle. 383-0389 after 6.

10-SPEED APOLLO, EXCELLENT condition, $75. 478-4097.

KEYSTONE MINI-BIKE, EXcellent condition. $185. 478-5167.

LADIES 10-SPEED BICYCLE, AS new, $70 or offers. 384-3343.

WOMEN'S 3 SPEED BICYCLE $45. 385-6654.

APOLLO MAN'S 5-SPEED, 24" frame, near new, $90. 595-2829.

LAD'ES' 3-SPEED BIKE, 1-YR.-old, $55.00. 478-4631.

PEUGOT 10-SPEED, LIGHT, pump, horn, rat trap. $80. 384-6681.

TEN SPEED BOY'S BIKE, nearly new. 656-4244.

GIRLS 5 SPEED BIKE GOOD condition. 598-5420.

BOATS and MARINE

MERCURY MARINE

GIFTS FOR THE SKIPPER
Compasses, Log Books
Rod Holders, Horns
Drink Holders, Cushions
Life Jackets, Sharp Heaters
Lowrance Electronics
Unimetrics C.B.'s
Ladders, Fire Extinguishers
COMPLETE MARINE ACCESSORIES
WINTERIZE YOUR MERCURY, MERCRUISER NOW
Call Paul Holm, Service Manager
385-1457
MERCURY MARINE
800 CLOVERDALE

GOLDSTREAM MARINE
Your Newest EVINRUDE—OMC Dealer
Dealers for
K & C THERMOGLASS
ROAD RUNNER Trailers
EZ LOAD Trailers
Complete MARINE REPAIR CENTRE
Jim Dempster, Shop Foreman
Walter Wakely, Mechanic
Complete Line of PARTS and ACCESSORIES
GOLDSTREAM MARINE LTD.
2994 Jacklin Rd. 478-8391

SIDNEY PROPELLER AND MARINE POWER LTD.
See our Sailboat diesels from 6-36 HP. Also the Espar Heaters from 8-48,000 BTU.

INFLATION FIGHTER
Labour Rate
$12.50
Per Hour
Dead line. Dec. 30th, 1975
CANOE COVE MARINA
656-5633

21' REINELL
Command Bridge, 188 Merc, many extras including depth sounder, anchor package, 10-h.p. Evinrude, fiberglass dinghy, dual battery package, priced to sell at $10,995. 383-5894.

IDEAL FOR FISHING
14' plywood boat with trailer, Evinrude 5½ HP motor with 2 five gallon tanks, downrigger, paddles, jackets, etc. $525 or trade for what have you. 477-8324.

GOOD V6 ENGINE WITH BELLhousing for Volvo outdrive. Asking $450, includes manifolds. Needs exhaust elbow. Call Wallace Island via Nanaimo Radio operator evenings.

26' THUNDERBIRD, 1973 MAIN, 1975 Genoa, and furling geer, Australian mast, Harken blocks, '73 HP Johnson outboard; 385-4176.

DEEPSOUNDER, EKOLITE 55 D flasher and 110 V transformer, excellent condition, $150, offers. John, 598-2448.

19 FT. LIGHTNING SAIL BOAT, excellent condition, 4 h.p. outboard, full canvas cover, many extras. Cobble Hill 743-5114.

USED DACRN MAIN SAIL, sitable for cruising, 36' Luff, 12'6" foot two reef points, $100. 477-1603.

20-FT CABIN INBOARD, GREY marine. Starter, generator, power bilge, modern head. Very economical on gas. 479-7084 after 6 p.m.

'71 6-H.P. JOHNSON, TANK AND hose, excellent, $395. 383-3324. Mace Marine.

21' REINELL WITH 188 MERC inboard-outboard. Trim tabs, swim grid, and dinghy, $9950. 595-4647.

'69 80 MERC. CRUISER ENGINE, excellent condition. 592-7543.

THE ACES® ON BRIDGE

by IRA G. CORN JR.
TEAM CAPTAIN

Today's hands were played in a challenge match between The Aces and a group of All Stars. The bidding problems come above the four level, so pull up a chair and match big decisions with the players.

Question No. 1: You are South, both vulnerable, and hold:

♠ K Q J 10 9 3 ♥ A 4 ♦ A 2 ♣ A Q 6 (10-30-A)

What do you bid after:

South	West	North	East
1♠	Pass	3♠	Pass
4 NT	Pass	5♦	Pass
5 NT	Pass	6♦	Pass
?			

Answer: Six spades is a winner; the grand slam goes down. The entire hand:

NORTH (10/30-B)
♠ A 7 6 5 2
♥ K 8 7 2
♦ Q J 10 9
♣ ---

WEST
♠ ---
♥ J 10 9 5
♦ K 8 7 4 3
♣ K 8 7 4

EAST
♠ 8 4
♥ Q 6 3
♦ 6 5
♣ J 10 9 5 3 2

SOUTH
♠ K Q J 10 9 3
♥ A 4
♦ A 2
♣ A Q 6

In the match, both teams stopped at six spades and both declarers (Peter Pender of San Francisco for the All Stars and Ace Bob Wolff for The Aces) were happy to find that the diamond finesse was off side. Grand slam bidders lose on this hand, but a lucky finesse would have produced a winner.

Question No. 2: You are South, vulnerable vs. nonvulnerable, and hold:

♠ J ♥ K Q 10 8 ♦ K 4 ♣ K J 8 7 6 4 (10/30-C)

What do you bid after

South	West	North	East
1♣	2♠	3♠	4♠
Pass	Pass	Dbl	Pass
?			

Answer: Pass gathers in only 100 points; five clubs collects 600. The entire hand:

NORTH (10/30-D)
♠ Q 3 2
♥ A J 3
♦ Q 7 6 5 3
♣ A Q

WEST
♠ 9 8 7 6 5 4
♥ 6 5
♦ A J 10 8
♣ 10

EAST
♠ A K 10
♥ 9 7 4 2
♦ 9 2
♣ 9 5 3 2

SOUTH
♠ J
♥ K Q 10 8
♦ K 4
♣ K J 8 7 6 4

In the match, Paul Swanson of Morgantown, W. Va., bid five clubs and had no problems. The defense scored two aces and that was it. In the replay, Grant Baze of San Francisco played in four spades doubled and held it to down one when he picked up the spade suit (ace and then a finesse) and lost only two hearts, a diamond and a club. The Aces lost a net of 500 points and 11 IMPS on the deal.

Copyright, 1975
United Feature Syndicate, Inc.

80 BOATS and MARINE

METRO MARINE
SANGSTER
"When you want the very best"
SANGSTER
18' TEXADA — full camper top, 120 h.p. Mercruiser.
SANGSTER
18' COHO walk-through windshield — camper top, 120 h.p. Mercruiser also available with hardtop, 140 h.p. and 165 h.p.
SANGSTER
20' BLUEBACK — walk-through windshield — sleeper seats, camper back. 165 h.p. Mercruiser.
—also available with weekender GALLEY PACK.
SANGSTER
22' DOLPHIN Hardtop with camper back. Weekender Galley Pack.
—also available 165 h.p. and 185 h.p. Mercruiser.
SANGSTER
25' MARLIN full cabin, fly bridge, complete in every detail and equipment.
COMPLETE LINE OF Road Runner Trailers 12' to 26' Models
WE TAKE TRADES
Cars, boats, trucks, campers—all taken in trade on any of our fine Sangstercraft line.
100 PER CENT FINANCING O.A.C.
2360 Beacon Ave.
SIDNEY
CALL NOW
656-1105
BRUCE LOCKHART, Mgr.
382-6315
METRO MARINE

DUNCAN BOATLAND
Used Boats
74 REINELL 21'
6.4 Metre H.T.
—Standup head
—Full galley
—188 Mercruiser
$9988
74 REINELL 24'
2500 Cruiser
—Standup head
—C.B. Radio
—Galley, full curtains
—188 Mercruiser
$11,988
Mercury Outboards
VANCOUVER ISLAND'S OUTSTANDING BOAT CENTRES
DUNCAN Boatland
6045 Trans Canada Hwy.
DUNCAN 746 4158
642 Burnside
VICTORIA 386-2476
OPEN
Mon.-Fri. 8 a.m.-5:30 p.m.
Sat. 9 a.m.-4 p.m.

VAN ISLE MARINA
52' SPENCER KETCH, diesel aux., fully equipped and ready to cruise or live aboard. Immaculate condition. View by appointment.
VAN ISLE MARINA CO. LTD.
Tsehum Harbour Box 2130
656-1138 Sidney, B.C.

NORWESTER
21-27-38' SAILBOATS
Horwood Marine
823 Pandora
385-1451

24' CASCADE
by Tanzer. Heavy F.G. construction, good sail inventory incl. spinnaker. 1973 6 h.p. Evinrude. Replacement value $12,000. Owner says must be sold. Asking $7750.
SIDNEY MARINE
Assoc.
656-5591 2270 Harbour Rd.
SIDNEY, B.C.

BOATERS!
See our large display of appliances, plumbing and electrical supplies.
S. J. PEDEN LTD.
2855 Quesnel St. 386-3464

THE ALBIN 25
Aft-Cabin diesel cruiser is expected to increase in price in January. Those intending to purchase should contact us immediately.
R.F.C. MARINE SERVICES
656-5591 Kingfisher Marina, Sidney

CHRYSLER OUTBOARDS
SALES—PARTS—SERVICE
GOOD DEALS on NEW and USED outboards NOW!
VIC. LAWNMOWER HOSPITAL
834 Johnson St. 386-8338

SPECIAL
"SCOTTY" Downriggers
25 Per Cent Off Regular Price.
WHILE THEY LAST!!
McQUADES MARINE SUPPLY
1252 Wharf St. 383-1141

28' TOLLYCRAFT, SPORTS FISHer, full canvas. VHF radio phone, CB radio, twin Chrysler motor Price $30,500. 656-3463.

RED AND WHITE FIBERGLASS Sabot, Handy 2 piece mast, dacron sail plus sail back. $245. 479-1336, 591 Nora Pl.

USED 16' GLASTRON, 100 HP Mercury, Holsclaw trailer. $1500. 384-7587.

21' EXPRESS CRUISER
$7,000. 383-5894

'73 22' K AND C INBOARD-OUTboard cruiser, many extras, excellent condition, $7,300. 656-4296.

BOATS WANTED CASH OR CONsignment. 383-5894.

LIKE NEW 9.9 OUTBOARD Chrysler. $500.00. 537-5149.

80 BOATS and MARINE

GIBSON Powercraft
Centre Ltd.
2520 Gov't (near Bay)
Demonsrator
21'2" BAYLINER
2250 Skagit Offshore
—225 h.p. Volvo I.O.
—Full galley
—Private enclosed head
—Swim grid
—Camper top
$ 10,898
24'6" BAYLINER
2550 Saratoga Offshore
—225 h.p. Volvo I.O.
—Full galley
—Private enclosed head
—Swim grid
—Camper top
$ 12,550
AT THESE PRICES NO TRADES PLEASE
382-8291
gp
IT'S THE SERVICE "THAT SETS US APART"

HORWOOD MARINE
'75 Clearance Sale
17½' K & C
130 Volvo, Roadrunner trailer, 2-pce camper top.
$6395
2000 K & C
V-Berth, Full Galley, Dinette, Marine Head, Stand-up Camper Top, Swim Grid, Volvo 170 I.O.
1 ONLY
$8,895
385-1451
HORWOOD MARINE LTD.
823 PANDORA

BOAT SHOW
Continues
The world's finest INFLATABLES, AVON and BEAUFORT of ENGLAND, CALLEGARI of ITALY and of course Cousteau's choice
ZODIAC
See them all and check the many BOAT SHOW SPECIALS AND 1975 PRICES CONTINUING AT
B.C. INFLATABLE BOAT CENTRE
1208 WHARF ST.
On the lower deck at HARTWIG COURT. Phone 383-3225 for details. Div OAK BAY MARINE SALES.

LIFE LINE
Sea and Ski
Buoyancy jackets
Reg. $55
Bosun's Days Price
$ 38.75
BOSUN'S LOCKER LTD
580 Johnson St. 386-1308

BOSUN'S BOAT SALES
656-5564
10775 McDonald Park Rd.
Sidney, B.C.

WESTPORT YACHT SALES
Good listings required — if you are considering selling please contact us at
WESTPORT MARINA
2075 Tryon Road, Sidney, 656-5832

HARBOUR MACHINE LTD.
MARINE ENGINES
New — Used — Gas — Diesel Engine rebuilding general machinists. Propeller repairs and modifications. Aluminum and steel welding, repairs and fabrication.
31 Erie St. 383-6555

HOUSEBOAT
LIVE ON THE WATER
Float homes, houseboats, completely self-contained from $16,800. Bank financing, OAC. Open 7 days. Hurry as only limited moorage left. Mace Marine. 383-3324. 453 Head St., at West Bay Marina.

20' WEST COAST DORY, CEDAR on oak, fibreglass bottom, galvanized outboard bracket, $1,100 or best offer. 18-horsepower Johnson, twin tanks, $550. Keel cooling pipes, $85 or best offer, half roll of fibreglass roving, $60. 478-6261.

24' REINELL
Command Bridge, standup head, swim grid, anchor, only 145 hr. on 188 Merc. Try your offer on $12,995. 383-5894.

Chrysler Outboards
See us for Sales—Parts—Repairs
KEN PRASING EQUIPMENT
478-9313 800 Goldstream

CANOE COVE YACHT SALES
Sidney, B.c.
656-5711 656-3915

17' HOURSTON, HARDTOP, INboard, outboard, 120 h.p. Chevy II, camper top, 2,000-lb. Road Runner trailer with electric winch. $4,900. 479-5700.

BRITISH SEAGULL OUTBOARDS
SALES — SERVICE — PARTS
All Models now in Stock
VIC. LAWNMOWER HOSPITAL
834 Johnson St. 386-8338

RADIOS — SOUNDERS
Special savings during Nov. BALL SHEMILT Electronics Ltd., 1 West Burnside Rd. 386-9414.

22 COMMAND BRIDGE
'74 Reinell, approx 50 hrs., $10,200 firm, 383-5894

SAND BLASTING
Trailers, tanks, etc. Phone 592-9627.

RECONDITIONED 110 H.P. OUTboard Mercury, $1050 or best offer. Phone after 6 p.m. 748-1718.

MUST SELL
46' Troller "Sandra Carol". Fully equipped, 478-7294.

HAIDA CLASS RACING-CRUISing sloop. Well equipped. $12,500. 592-3976.

17½' GLASCRAFT, '74 Chrysler 45 h.p. electric, trailer, depth sounder, $3,550. 478-5980.

16' BOAT, MOTOR AND TRAILer plus extras, $2,600. Call after 4, 384-4754.

80 BOATS and MARINE

Fisherman's SPECIAL
19' CAMPION ANSTEY Hardtop
—175 OMC
—Swivel Seats
—Bait Tank
—Standup camper back
$9797
OAK BAY MARINE
Sales and Service
1329 BEACH
598-3393

BRENTA BOAT SALES AND MARINE LTD.
Trouble selling your boat? Consign with us in lovely sheltered bay marina. Year around boating privileges. Phone 652-3644 or 479-1144.

USED SPECIAL
14' DOUGLE EAGLE with top, EZ Loader trailer, 50-h.p. Mercury Elec. Very few hours.
$2495
MULLINS MARINE SALES LTD.
382-1928 382-4515
925 Yates St.

CONNOLLY INDUSTRIES
3388 Douglas St.
Complete Marine Service for Engines, Refrigeration, Hydraulics, "Big Enough to know how Small enough to care."
3338 Douglas St.
385-5313 386-0662
8 a.m. to 5 p.m. After 6 p.m.

DOUBLE EAGLE
14', 16', 17', 18'6" and 20'
and
TANZER
SAILBOATS
14', 16', 22', 26' and 28'
on DISPLAY AT
Bob Whyte Marine
SALES AND SERVICE
2226 Harbour 656-6421
PACKAGE DEALS our specialty
Authorized JOHNSON — OMC Dealer

YE OLDE SALE TABLE
Our gift to you — A Group of selected items carefully thrown on our sail table and marked way down. Some tasty marine goodies for Xmas Gifts. Get an anchor for his stocking.
ALL BAY MARINA
2238 HARBOUR RD.
SIDNEY
CLOSED MONDAYS 656-3167
OPEN 6 DAYS

NATIONAL Boat Sales Ltd.
2060 WHITE BIRCH ROAD
SIDNEY, B.C.
NEW AND USED
(604) 656-3966
GRANDBANKS, ALASKAN OVERSEAS
FISHER MOTOR SAILERS
BROKERAGE

16' WOOD BOAT WITH '70 55 HP Triumph Evinrude, electric start, electric gear changer, mechanical steering, engine has only approx. 40 hrs. since new. Trailer and ½ canvas top included. $1,500. 477-1786 between 5:30 and 7 and ask for Ted.

CHANGING TO DIESELS. 210 h.p. OMC motor and out-drive in top condition throughout. Complete with instrument panel and gauges, single lever controls, extra propelior. New price $4,000. Sell for $1,800. Can be seen running in boat anytime. 652-3389.

NEW CONDITION 1974 22½' Fiberform Sitka. 188 Mercruiser F. W.C. sounder, trim tabs, CB radio, head., down riggers, rod holders, 5000 lb. gal. Road Runner trailer. Asking $13,500. Phone 746-5397, Duncan.

WANTED: BOTTOM END FOR 1961 Evinrude 10 hp. outboard. 477-6306.

1969 10 H.P. MERC OUTBOARD, just overhauled, $300. Phone after 4:30 p.m. weekdays, 477-8691.

SACRIFICE: 6 CYLINDER marine engine with gear runs well, $400. 386-2784.

41 FT. TROLLER "TAMARA II" — $55,000. 471 GM. 112-390-4466.

3 H.P. JOHNSON, TOTALLY REbuilt, $150, 642-5345.

14' ALUMINIUM, 18 H.P. JOHNson, 477-8381.

1975 JOHNSON 6-HORSEPOWER. 598-3695, ask for Rob..

5½ H.P. EVINRUDE WITH 5-GAL tank. 382-0640.

50' KETCH.
656-6502

1975 16' CAL GLASS WITH 115 Merc. 384-8470.

83 AIRCRAFT

HOME BUILT AIRCRAFT COMplete needs work, motor — propeller — under carriage. $650. See at 314 Goldstream. Phone 478-2031.

LYC-0-290-D-2, 135 H.P., 1180 hours since new, complete with prop and engine log, $1800 or best offer. 478-7705, after 5.

72 H.P. MCCULLOCH DRONE engine, with accessories, $150. 479-5433.

92 SPORTING GOODS

Robinson's
270 Browning Auto.-4X $349; Hawkens 50 cal. $239; 270 Czech-4x. $159; 308 Cooey-4x $169; 7 mm Mannlicher-3x $450; 224 Brno-4x $295; 1200 Win. Auto. V.2 $199; 12 Beretta O-W $349; 12 ga. Sears Pump $97; 9 mm Luger $225; 357 Colt $229; SW Stainless 38 $199; 22 Histon $69; 32 Browning $65; 38 Webley $39.
LARGE SELECTION RIFLE SCOPES
1307 BROAD 385-3429

McCallums' Guns
GOOD, BAD AND UGLY GUNS
BOUGHT, SOLD AND TRADED
784 Goldstream Av.
478-4575

ROYAL OAK SPORTING GOODS
Royal Oak Shopping Centre
479-4232.
Hockey equipment—complete outfitting for all ages.
Lady's figure skates by Bauer.
Squash and Badminton racquets and accessories.
Fishing rods, reels, and tackle.
Shop early for Christmas.
Christmas lay-away.
Open Thursday and Friday nights 'till 9.
Easy Parking.

DIVERS' XMAS GIFTS
We feature the world's No. 1 equip., U.S. divers "Aqua-Lung". You can buy the best for less than No. 2. Talk to the experts at:
FRANK WHITE'S SCUBA SHOP
832 Fisgard Street

SKATES FOR CHRISTMAS
RAY'S SPORT CENTRE LTD.
1692 Douglas and Colwood Corners 385-6312 and 478-3606

ROSSIGNOL STRATO 102'S 207 cm., marker step-in, rotomat; Nordica 5-buckle plastic boots, size 10; used 6 times. 382-4967.

92 SPORTING GOODS

MUIR ARCHERY
3948 Cloverdale
382-3014
A LIFETIME CHRISTMAS GIFT
For year round enjoyment Introduce archery to your family and friends.
Lessons
Gift Certificates
Quality Equipment
Open Tues. through Sat., 11 a.m. to 5:30 p.m. Fri. 'till 7 p.m.

LUGER, BYF, 42. SMITH AND Wesson model K14 and 357 stainless. English double shotgun, 477-8381.

SKI BOOTS, SIZE 8 AND 10. Hockey Skates, new 200 glass skis and bindings. Lacrosse racquets. 477-4125 after 5.

HOCKEY — FULL EQUIPMENT suitable 10 year old, $15 takes all. 477-4202.

KNEISSL WOOD SKIS, 190S, bindings, $55. Henke buckle boots, size 7, $30. 479-6591.

EXPEDITION DOWN PARKA, small, extremely warm, hood, new gift, $115. Sell $105. 383-2793, Tom.

USED ONCE: ROSSINGNOL ST650 skiis, 200 cm. Look — Nevada bindings $215. 384-9063.

GAME PROCESSING, 18C LB. Weldon Meats Wholesale. 478-1281.

WANTED: 12-GAUGE REloader. Phone after 5, 382-1277.

KASTINGER SKI BOOTS, SIZE 8 $60 or best offer. Phone 384-0077.

BAUER HOCKEY SKATES, SIZE 6, $25 592-4016.

93 CAMERAS, SUPPLIES AND PHOTO FINISHING

—It's Here
The Fabulous New Print From Slide Material Cibachrome.
Bill's Photo Supply
1672 Douglas 383-7443

CIBACHROME HAS ARRIVED
NOOTKA PHOTO and BOOKS
Humboldt across from Empress
382-5241

WANTED TO BUY OPAQUE projector. 656-2142.

SUPER 8 PROJECTOR, NORIS table, $25. 598-7736 or 592-2082.

96 RANGES, STOVES and FURNACES

ONE GENERAL ELECTRIC Fridge, 5' high x 2' wide; one Force Electric Stove two burner 3' high x 1½' wide; $65 for both; 2531 Dowler Place.

AUTOMATIC OIL FURNACE, 90,000 BTU ducts. $200. Phone 743-5829.

COAL AND WOOD RANGE, white enamel. Good condition, $250. 479-3410.

OIL FURNACE, STAND AND barrel, $35. 385-7101.

30 INCH ELECTRIC RANGE, good condition. 477-4026.

CAST IRON BOX HEATER $85. 382-8494.

97 FURNITURE

NEW FURNITURE WAREHOUSE
Arrived before we could complete renovations. Four truck loads of furniture.
Bedroom suites
Dining Room Suites
Mattresses
Chesterfields
Bed Chesterfields
and
Occasional Furniture
All at greatly reduced prices.
Active Furniture Distributors
382-8274 or 382-9437
or 479-2385
Ask for Walter or George

EUROPEAN INSPIRED SWIVEL rocker and Ottoman in Teak veneer and brown genuine leather, chrome plated base, almost new, cost $600, open to offers. 383-9091.

3-PIECE BEDROOM SUITE, TRIple dresser with mirror, chest of drawers, headboard for double bed. $200 or best offer. 383-0849 after 5 p.m.

SETTE ORANGE LEATHerette, 8' long. Suitable office or waiting area. Cost $350 Offers. 652-5589 after 6 p.m.

3 PIECE BEDROOM SUITE, NO mattress, vanity, large mirror, chest, poster bed. $80. 382-0265 before 9:30 a.m. after 6:30 p.m.

WOODPECKER
Casual furniture you can afford, Village Square, Bastion Square. 382-6412.

VICTORIA'S ORIGINAL FOAM SHOP
Sale—25% off—Sale
Poly Furniture, 517 Yates, 386-8541

DINING SET AND FOUR HIGH back velvet chairs, medieval style, English Leighton piano, 821 Leslie Drive.

OLDER MAPLE TWIN BEDS and box springs, $100, light oak double dresser with plate glass mirrors, $75. Phone 598-2459.

WALNUT HI-FI SOLID STATE, brown swivel rocker. Phone 383-8508.

QUEENS SIZE HOLLYWOOD style bed, Sealy deluxe, almost new $150. 420 Atkins. 478-6932.

FOUR HIGH BACK OAK DINING room chairs, $240. Miscellaneous furniture, 385-8180.

3-PIECE SECTIONAL COUCH, oval table, oval shag rug, misc. 478-0529.

COUCH AND CHAIR, BROWN and white, $100 or best offer. 384-2074.

VILAS RED MAPLE BEDROOM suite, complete, excellent condition. $700. 479-2998.

5-PIECE BEDROOM SUITE $225, oval rug $60, coffee and end table and lamp $60, 386-6850.

CUSTOM BEDS; CAPTAIN'S $110; Mate's, $110; bunks, $90. Delivered, 479-7400.

MINI CURIO CABINET, LIGHTed, Queen Anne style, almost new. Cost $300, open to offers. 383-9091.

ITALIAN PROVINCIAL STYLE double pedestal desk and chair. $100. 389-7603 after 5.

"SMALL AND BOYCE" LOVE seat, gold plush velvet, new. 592-2692.

CHRISTMAS GIFT, CRUSHED velvet sofa, excellent condition, $450. Phone 592-7429 weekends.

5-PIECE DINETTE SET, PRACtically new. Phone 477-9231.

VILAS 60" COFFEE TABLE AND glass top, $250. 598-8540.

CHAIR FOR SALE, GOOD CONdition, $10. 384-5174 after 6 p.m.

DAVENPORT BED, BROWN tone, $55. 592-0442, 722 Laurentian.

KING SIZE WATER BED, SWAP for queen size bed. 658-1029.

SOLID MOHOGANY OCTAGONAL end table $275, 386-0798 after 6.

ALMOST NEW, 5-PIECE KITCHen suite, $80, 478-2750.

4 SEATER GOLD CHESTERfield suite, 384-2348.

5-PIECE DINETTE SUITE IN beautiful condition. $75. 385-3294.

97 FURNITURE

40 to 50 Pcs.
VILAS MAPLE
SEE
KILSHAW'S LTD.
AUCTION
FRIDAY AT 7:00
For
QUALITY
MODERN AND ANTIQUE FURNISHINGS
BUYING OR SELLING
Cash Guaranteed Appraisals
CALL
KILSHAW'S
1115 FORT
384-6441

Mais
385-2435
New Antique white hutch $228.88
New oriented glass top table $118.88
1 new 4-dr. chest $ 58.88
2 pc. chesterfield ste. $89.95
New 4'6" bookshelf headboards complete with rails, some slightly scratched $8.88
1821 COOK

Solid Rock Maple
ROCKERS WITH BACK AND SEAT PADS
$89.00
TERMS, FREE DELIVERY
CALL JIM 386-2450
Continental Home Supply

MATTRESSES
WHY NOT
buy your spring filled mattress directly from our factory, good quality at a reasonable price.
6-INCH LATEX
FOAM RUBBER (All Sizes)
posture zone support, clean, hygenic, doesn't sag or lump. 3'3", $109; 4'6", $139; Queen, $179.
IMMEDIATE DELIVERY
GREGG FURNITURE
2300 Douglas 388-7365

Quality Furniture
DIRECT
FROM
FACTORY TO YOU
Amazing Savings
656-5913

VILAS
GENUINE VILAS FURNITURE
WE SHIP ANYWHERE IN B.C.
BROCHURE ON REQUEST
CONTINENTAL FURNITURE
716 JOHNSON STREET 386-2458

PINE
Solid 2" pine trestle table. 36x60 — $200.
WOODSHED FURNITURE
612 Fisgard St. 383-4015

CHINA CABINET, OLDER style, $130. Large Westinghouse black and white combination console, like new, $150. King-size Captain's chairs, pine custom made, 2 only. Cost $500 each, sell for half price. 652-3732.

MOVING MUST SELL ONE green tweed modern style chesterfield, $30. One older style dryer. Working order, $25. Two Hollywood beds with mattresses, good clean condition. $70 pair. 652-3778.

5-PIECE KITCHEN SET, LIKE new. Phone 478-5135.

98 TV, STEREO, RADIO SALES and SERVICE

COMPLETE 25 WATT RMS, PER channel, multi-plex Lloyds stereo and 12" Artisan speakers. $450. 385-0829.

ELECTRA STEREO, AMPLIFIer, 20 watts, and transwave AM-FM stereo tuner, both for $100. 382-2309 after 5.

REALISTIC STEREO, STA, AM-FM quadraphonic receiver. Optimus 1B speakers, LAB 34 turntable. $475. 478-4139.

COMBINATION 8-TRACK player and radio. two speakers, 2 months old. $75. 479-6141 after 5 p.m.

FLEETWOOD THREE-WAY COMbination, black and white, good condition, $150. 388-6353.

ADMIRAL 21" TV, CLEAR VIsion, little used, $50. Phone 384-8293.

VIKING 21" PORTABLE WITH stand, 1 year old, $300 or nearest offer. 479-3435.

A BEST BUY. EXCELLENT sounding AR-7 speakers. After 4 p.m. 479-4418.

DUEL 1210 TURNTABLE NOREsco amp., $60. Noresco speakers, $15. 385-8180.

MARANTZ 2270 AMPLIFIER. $575. 479-3473 ask for Gary

BLACK AND WHITE TV 24" CONsole $40 595-8239 after 5.

ELAC MIRACORD 650 TURNTAble, $100. 477-6660.

THORNS 165 WITH CARTRIDGE, $200 or best offer. 385-5997.

19" Magnovox colour TV and stand, $275. 478-8905.

26" ADMIRAL 100% SOLID state color console. 386-9079.

19" ZENITH BLACK AND WHITE TV. $75. Good condition. 595-4107.

98 TV, STEREO, RADIO SALES and SERVICE

Mais
385-2435
1 only used 26" color console TV. Brand new picture tube. $348
New 26" Fleetwood Color Console TV. Solid state model 106422. $699
New 26" Fleetwood console colour TV. Solid state model 606502. $679
1 only Sound Design. Model 4516 AM-FM Stereo Turntable and Speakers $158.88
1 only Philco Color 26" Console Model 26C44OW Serial 498028. $588.88
1821 COOK

COLOR TV
Panasonic Dealers
SALES, SERVICE, REPAIRS
Buy the best and reduce costly service calls. SPECIALS GALORE on all sizes of PANASONIC COLOR TVs (portables, available in 8", 14", 18" and 20" including remote controls. Lovely 26" console models including remote control). On the spot financing. No down payment required. Bank rates available at 13⅜% interest. Use your trade-in as down payment. Immediate FREE DELIVERY. We service what we sell. All sets fully guaranteed, parts and labour.
Open 10 to 6 daily 'til 9 Friday
INDEPENDENT BUYERS discount service ltd.
939C Esquimalt Rd. 383-1780

1975 COLOUR TVs
3 only Hitachi. Reg. $689. Now $599
2 only Hitachi. Reg. $599.95. $479.95
1 only Panasonic. Reg. $699.95: Now $629.95
OVER 20 USED TVs TO CHOOSE FROM
1 Admiral 26" colour console model with new picture tube, $325
1 Emerson 26" colour with new picture tube, $325
Black and whites from $49.95 and up.
KENT'S TV AND STEREO
742 Fort 383-7104

COLORTRON RENTS
New 20" Sanyo colour, now available for only $19. a month.
COLORTRON
3180 Harriet 383-9113

BUTLER BROTHERS
TV RENTALS
1720 DOUGLAS STREET
385-3832

Rent or Own
FROM
CITY CENTRE TV
OPEN 10 A.M. — 10 P.M.
6 DAYS A WEEK
3970 Shelbourne 477-6971
Next to K Mart in the Mall

PHILIPS
ELECTRON
383-5432
100 W. Burnside
Modular 4
The dependable one

STEREO SYSTEM, 6 MON. OLD, includes Thoren's, Shure, Harmon-Kardon 11 and 12, Yamaha, JBL's L200's. Worth $3400, asking $2800. Price includes $300 worth of records in perfect condition. Call Duncan, 746-7256.

PORTABLE FLEETWOOD color TV with picture lock and beautiful stand. Excellent condition, still 3 yrs. guarantee. Worth $625, moving out of town, would sell $350. 384-5972 after 6 p.m.

Friday and Saturday special, Fisher model 634, top rated consumer report June '75. Suggested retail $1250. Special $799.95.
ATLAS STEREO and TV
763 Fort St. 385-2712

LLOYDS AM-FM STEREO, 8 track, record player, $150; black and white 19" TV $60, Panasonic cassette recorder $50. Offers. 383-9457.

ELECTROHOME STEREO CONsole: Spanish styling, AM-FM stereo, BSR turntable, Woofer and Tweeter-channel, other features $230. 656-1457.

CR-400 YAMAHA AMPLIFIER, EPI-100 speakers and 1226 Dual changer. This system is less than six-months-old, reasonable price. 388-4877.

2 PAIR 5-MONTH-OLD E.P.I. 50'S, $140 a pair. 1 CS 550 A Sony AM-FM stereo cassettes, $225 firm. 478-6532.

SONY 5520 TURNTABLE DUAL CV40 amp., excellent condition. $150 or best offer for each. 382-0161 or 386-6915.

B AND W ZENITH CABINET model. Good condition, $25. 479-3410.

TWO LIGHT BOXES, 300 WATTS each, pair $80. 658-8080.

99 GROCERIES, MEATS AND PRODUCE

SAVE ON MEAT
Try our Autumn Pack. 50 lbs. of waste free meat for less than $1 a pound.
12 lb. Cross Rib Roast
8 lb. Chuck Steaks
9 lb. Minced Beef
3 lb. Chops
10 lb. Frying Chicken
3 lb. Stew
5 lbs. Pork Sausage
Sides of Choice grade A Baby Beef, guaranteed aged and tender $1.05 lb.
ALBERTA MEAT DISTR.
1811 Cook St. 383-3012 or 383-8552

WHELDON MEATS WHOLESALE
100% satisfaction guaranteed
Alberta Grain fe A-1 beef.
Sides 97c
Hinds $1.19
Fronts .79
Sides of Pork $1.09
Cut, wrapped and sharp frozen
Free delivery
Custom and game processing
40 Irwin Road 48-1281

MEAT AT McCOLLS
Sides of Grade A Beef, 210-230 lbs. 99c lb.
Baby Beef Side, under 200 lbs. 89c lb.
Price includes
Cutting, Wrapping & Sharp Freeze
BUY NOW WHEN THE PRICE IS RIGHT
382-1611

MYHILL RANCH
Hand raised milk fed veal sides $1.30 lb. 112-743-9432 today for December delivery.

SAANICH ORCHARDS
Better apples at better prices 652-2009.

ORGANIC APPLE JUICE AT Bezzola's Freeman Road, Cobble Hill, $1.80 gallon. 743-5393.

MYHILL RANCH
For better quality beef. Phone 112-743-9432.

SAANICH ORCHARDS
You pick Spartan windfalls, 10c per lb. Phone 652-2009.

99 GROCERIES, MEATS AND PRODUCE

SAVE MONEY AT HARVEY'S

Corn beef	$1.49 lb.
Sliced side bacon	$1.89 lb.
Veal Shoulder steaks	$ .95 lb.
Harvey's Beef bacon	$1.29 lb.

FREEZER BFEF SPEIALISTS

Baby Beef sides	$ .95 lb.
Red brand sides	$1.05 lb.
2709 Quadra Street	383-2031

WILLIAMS QUALITY MEATS
Grain-Fed Grade "A-1"
Freezer Beef
Sides 99c lb. Hinds $1.29 lb.
Fronts .89 lb.
Full Baron of Beef $1.25 lb.
100 per cent guaranteed quality
795 Fort Street 384-0525-26

APPLES
Freshly picked Mac's and Spartons, 10 lbs. $1.85; 20 lbs. $3.50; seconds and windfalls, 10c per lb. Sunhill Orchard, 5963 Old West Saanich Road, 652-2889. Closed Mondays.

HOLLYWOOD MEATS
1704 Lillian 598-7242
Sides of beef A1 and A2 99c lb.
Hinds A1 and A2 $1.25
Cut and wrapped
Pork Chops $1.79 lb.
Beef Bacon $1.29

APPLES
golden and spartons
Sunhill Orchards
1563 Old West Saanich
652-2889

MYHILL RANCH
Grain fed Angus steer beef, sides $1.05 lb., freezer ready. Order today for December delivery. 112-743-9432.

APPLES
We still have good Mac's 15c and 10c a lb. Also Sparton and Golden. Le Coteau Farm, 304 Walton Place off Oldfield.

GRAIN FED BEEF
Live 40c a pound, sides 80c per pound 652-1010.

BRUSSEL SPROUTS, 45C A stalk, 652-1534.

100 MISCELLANEOUS FOR SALE

"While shopping at the Bay drop down our way."
GYPSY CARAVAN
658 Herald St.
A DIFFERENT IN XMAS SHOPPING!
Tea wagons, love seats, tables, desks, pictures, china, crystal, silver, jewellery and collectibles.
383-8311

OVERSTUFFED CHESTERfield, re-upholstered, $145. Typewriter, desk model, $45. Roll-away bed, complete, $39. 24" electric range, working good, $65. Jigsaw with stand and motor, $45. Vacuum cleaner, $29. Automatic washer, $65. 386-7113.

HOT WATER TANK, $40, MORRIS engine and transmission, $85, 60 lineal ft. of 2x6 fir, kettle, wheel barrow, beds, sink, hot plates, naugahide chair, tritod jack, AM-FM cassete portable, Heathkit amplifier, tires and wheels, lawnmowers, gourds, misc. 478-6261.

ONE PAIR MEN'S BAUER PANther skates, size 8. Like new $30. One Ladies suede light brown coat size 12-13, new $50; CARIOLA Stereo component set with stand, AM-FM Turntable, tape deck $175. 595-2815.

MICROSCOPES
Quality microscopes, reduced up to 50%. Full line of accessories. Open Friday until 9:00 p.m. Victoria Instruments 1212 Broad St. 385-5708.

FOUR 14" MICHELIN RADIAL tires, offers. Sears stereo set, amplifier BSR turntable, eight track and speakers, first $120. 303 rifle, used once $40. Baby buggy $20. 384-7458.

BINOCULARS
Guaranteed quality binoculars. Complete service facilities. Open Friday until 9:00 p.m. Victoria Instruments, 1212 Broad St. 385-5708.

MINI STAGE, 18"X80"X41", SOlidly built, painted white. Women's winter coat, size 14, fake fur cuffs and front embroidered trim, hood. Westinghouse electric rollers. 508-1642.

TELESCOPES
BUSHNELL AND TASCO
Open Friday until 9:00 p.m. Victoria Instruments 1212 Broad St. 385-5708.

CHAIRS IDEAL FOR CLUBS OR restaurants, office, chrome with black vinyl, wooden arms, new $25, used $22. Also 5' store front glass door. 592-6379.

USED MAYTAG 2-SPEED WASHer with suds-saver, $249. Speed Queen 3-speed, stainless tub, $179. Frigidaire coppertone 30" range, $125. Butler Brothers, 1720 Douglas, 383-6911.

CHINESE LANTERNS AND COlorful Everlasting Flowers — bouquets and corsages. Hubbard squash 10c pound. 5782 Oldfield Rd.

1 DISPLAY MODULE, 5' LONG, 4' wide, 4' high, 4 drawers and shelves. Oak finish. Cost $400. For sale, $125. 384-5514. 2519 Government St. Open 8-8.

SNOW TIRES, FORD 5 STUD, E78x14, on rims, like new, $60. Datsun snow tires on rims, $45. King-size water bed, complete, $70. 386-1214 or 386-9046.

90" CHESTERFIELD,	$45.00
Wicker chair and cover,	$12.00
RCA Combination radio-stereo-black and white TV.	$85.00
652-2769.	

3 BARBIE DOLLS, CASE AND clothes, doll stroller, bowl-a-matic B.S.R. 3-speed turntable. Girls figure skates, size 4 as new. Music stand and carrying case. 595-6427.

NEW ZENITH STEREO, RADIO and record player, stand and head phones, 2 modern lamps. Arborite coffee table, 598-7130.

REFRIGERATOR 12 CUBIC FT. skiis, poles, hide-a-bed, recliner, ironing board, clothes rack. 384-5920.

SHOES — 400 PAIRS, MEN'S and lady's. Sell as a lot. Shoe repairing machinery. 386-2648, 500 Sumas.

SPEED QUEEN WASHER, PERfect working order, buffet, Easy bake oven, Scooter. All reasonable. 385-0386 1111 Oscar St.

ELECTROHOME RECORD player, 2 speakers. $25. 592-3083, 2051 Brighton Ave.

OUTSIDE MICROMETER $25; depth micrometer $25; combination square $30; calipers $3. 592-7131.

NEW PROTO ¼-INCH DRIVE socket set, 27 pieces $40; ignition wrench set, 13 pieces $30, miscellaneous. 592-7131.

ZIG-ZAG SEWING MACHINE with 20 cams for decorative stitchery, as new. 598-4854.

SUMP PUMP — 100 LB. PROpane tank. Weider weight lifting set. 478-2031.

2 SMALL VERY PRETTY stained glass windows, good condition. $55 each. 598-6292.

NEW PANT SUITS, LOW price, all sizes. Evening dresses. 384-5016.

PORTABLE ZIG-ZAG SEWING machine. Excellent condition $85. 477-0580.

ANTIQUES, FURNITURE, shells, pottery. Saturday, Sunday. 352 Moss St.

CRYSTAL STEMWARE AND bowls, vases, china cups and miscellaneous. 385-8180.

BEAUTIFUL NEW MAY TAG dishwasher, only used a few months. Phone 382-4575.

BABY BUGGY, $50. LOWBOY, $50. 1 dresser with mirror, $75. All open to offers. 478-9351.

OIL SPACE HEATER, COMplete with stand and barrel, good working condition, $40. 478-2589.

LIGHT-WAY INC.
Wholesale Prices to Contractors
695 Alpha 384-9359

ROTOTILLER 5 H.P. SELF-driven, heavy duty model. Phone 642-5358.

MEN'S HEAVY INDIAN TYPE Sweaters, size 46 to 48, Pullover $15; zipper front $25. 478-3525.

MUST BE SEEN, COMPACT Danish Bar with 2 stools. $95 or best offer. 385-0319.

MANTEL CLOCK, CHIMES, DINette table, shopping cart, Miscellaneous. 595-7004.

HOOVER WASHER AND SPIN Dryer, 5 hp Evinrude, Moosberg 22, 303 Mk VII. 478-0980.

STROMBECKER ROAD RACE Set, 29 feet of track. 382-0640.

WHITE FULL LENGTH SHEER drapes, Scalloped. 386-2953.

ONE 9X12 RUG, 2 BEAN BAG chairs, shelving. 658-5879.

GIRLS ICE SKATES, SIZES 1 and 4, $5 per pair. 479-2591.

TODAY'S CROSSWORD PUZZLE

ACROSS
1 Ship overhaul
6 Meat dish
10 Disagreement
14 Baffle
15 Plinth: Arch.
16 Buddhist monk
17 Yields
18 Mournful sound
19 Jot
20 Gives hospitality to
22 Represent as unimportant
24 Asian kingdom
26 Rock bass
27 Designated
31 5.5 yards
32 Unbound
33 Gone
35 Ministered to
38 Speed unit
39 Was concerned
40 Mrs. David Copperfield
41 Mature after pollination
42 Adds zest to
43 Oxeye
44 Rower
45 Surprises
47 One -- - ----
51 Graf von ----: Ger. admiral
52 Oregon city
54 Higher
58 Verdi opera
59 Actor ---- Malden
61 Florida city
62 Taking a long time
63 Toiletry case
64 Terminate: 2 words
65 Evening: Italian
66 Military unit: Abbr.
67 Singer Della -----

DOWN
1 Clergyman: Abbr.
2 "Well, hardly ....."
3 Wither
4 Visionary
5 Having left a will
6 In what state
7 Street urchin
8 More shrewd
9 Shouted
10 Destined
11 Small pie
12 Soap plant
13 Softens
21 Old French coin
23 Heathen deity
25 Flower plant
27 Wapitis
28 No part
29 Blow a horn
30 Tapered seams
34 Squirrels' structures
35 Olympic Games event
36 Of the Irish
37 Time divisions
39 Auto manufacturer: 2 words
40 Newspaper story opening
42 Navigate a vessel
43 Imaginative person
44 River of Ontario
46 Likely
47 Make - ---- at
48 Sheer linen fabric
49 Zeal
50 Related on mother's side
53 Narcotic
55 Weigh down
56 Large birds
57 Opportune
60 Descended

Yesterday's Puzzle Solved:

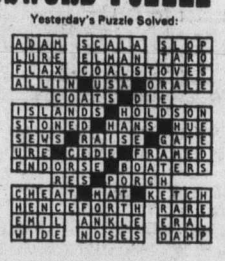

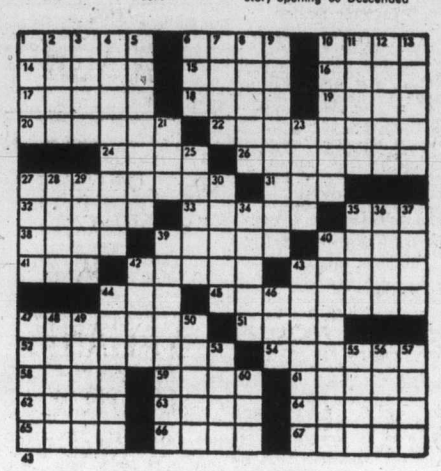

By R. A. POWER

100 MISCELLANEOUS FOR SALE

HIDE-A-BED CHESTERFIELD, blue-green $125. Older model fridge, $65. Wringer washer, good working $45. Automatic dryer $85. 8 mm movie camera, projector and light bar $75. Oval rug, like new, approx. 6x9, $35. Axminster rug 7x15, $55. Lazy boy chair with foot stool $45. Electric range $45. 386-7113.

GOLD RECLINER $45, ROCKERS $10 and $15, Zigzag Singer sewing machine in cabinet $95. Dehumidifier $45; dinette set with 4 swivel chairs $60; chrome kitchen set $20; beds $10 and $20, chest of drawers $20, dresser with mirror $30, also 1948 sofa $125. Miscellaneous items call 478-6293 after 4.

VIKING CUSTOM FRIDGE — family size; 50-pound freezer chest; meat compartment; crisper; white; square; $130. Older General Electric apartment size fridge — white; $35.00. Both run well. In good condition. 477-5295.

DEMO SALE: 1224-1228 JOHNson Street, windows, door, hot air furnace, hot-water heaters, all sizes lumber, electrical and plumbing fixtures, used bricks. Saturday and Sunday 9-5.

BARRELS
Incinerator, 45 gallon, $5.40. Incinerator screens, $2.99; repack barrels with top, $7.49. Oak barrels, $25. Buckerfields, 506 Pandora, 384-7181.

FULL WAREHOUSE, BACK front, interior doors, windows, flooring, stoves, finishing materials etc. Maybe swap labour for materials. Saturdays only 9-4. 382-8711.

GIRL'S CCM BICYCLE, LIKE new $35. Boy's CCM Mustang, $30. Hockey helmet, pants and braces, shin guards and socks, ice skates (size 7½), soccer boots (sizes 6 and 7). 479-5961.

GIANT COLLECTABLE SALE and show, Sat., at Norway House, 1110 Hillside, 10 a.m.-4 p.m. Displays, raffle draw and refreshments. Free admission. Everyone welcome.

YE OLDE TOY CHEST
Please visit us for your quality and unusual European and domestic toys. Open from 9-9, A-4 Nootka Court, 386-2711.

WESTINGHOUSE PORTABLE dishwasher, top loading, $90. Moffat 30" deluxe range, A-1 condition, $145; four doors with hardware, $40, 592-6034 evenings.

G.E. PORTABLE DISHWASHER, single bed, drapes, velvet covered furniture, baby items, tricycle, sidewalk bike, miscellaneous items. 592-7448.

LENNOX OIL FURNACE, COMplete with tank; set of tuna pullers, 100' vinyl chain link fence, bamboo roll-up sun drapes, 5' and 6'. 642-3786.

HEAVY DUTY UTILITY TRAILER, excellent condition. Box 8x4½ with tailgate. Dryer, wicker set for rumpus room \or sundeck, baby crib. 479-4009.

HOUSEHOLD ITEMS FOR Christmas. Electrolux Sweeper, $28; 1 brass fireside wood holder, $10; solid maple coffee table, $75. Good as new. 386-9078.

GREEN DANVENO $20, TUB chair $50.00. Upholstered chair $10.00. New dinette table $40.00. Polaroid color camera $10.00. 595-0575.

NEW REALISTIC AUTOMOTIVE stereo 8-track and speakers, $75. Lionel train and extras, $40. Table and 2 chairs, $50. End table and lamp. 479-5883.

PAIR OF 13x600 WHITE-WALL snow tires, $30. Coleman oil space heater and pipes, $40. End table, coffee table $30. Gold chesterfield and chair, $250. 384-7495.

2 DRESSERS, ROLL AWAY, SINGle bed, car bed, cuddle seat, 7' Scotch pine Christmas tree. 477-8227, 477-8303.

3-PIECE SETTING FOR EIGHT, Birks Louis De Franc. Music bench to hold components and records. 6'. 477-8615.

CHILD'S TABLE AND CHAIRS, buggies, bike. Saddle and bridle. Many other items. Good condition. 479-2868.

CRIB $25, GOOD CONDITION; stroller $18, blue sectional chesterfield $75 for immediate sale. 386-0479.

BABY NECESSITIES — BEAUTIful Lloyd carriage, twin stroller with canopy; crib and mattress; all in good condition. 386-0762.

CHEST OF DRAWERS, $15. TV, $85. Trilight, $25; Typewriter, $40. 4 folding chairs, $20. hostess chair, $15. car-top carrier, $10. 592-7105.

MISC. GOOD CLOTHING, MEN'S and women's. Electric appliances, new, variety gift items. Phone 385-0522.

EVERYTHING TO GO ON SALE: Sat., 10:00 a.m., 860 Orono Ave., off Jacklin in Langford.

NEWER AUTOMATIC WASHER and dryer, $200 pair, girl's bike, $15. 652-3000.

CHILD'S TABLE AND CHAIR sets, also doll cradles. Phone 383-0422.

FULL LENGTH, LUXURIAN muskrat coat, beautiful condition, $75 cash. 386-9158.

COLLIERS' ENCYCLOPEDIA, full set, like new, $100 or your offer. 477-2705.

LADIES' NATURAL GREY PERsian lamb ¾ coat, sapphire mink collar, as new, $250, 382-8737.

ROLL-AWAY BED, COMPLETE, $20. Coffee table, $10. 2623 Richmond, suite 209.

NEAR NEW KIRBY VACUUM cleaner, all attachments. Paid $460, sacrifice $310, 478-9830.

MATTRESS, SPRIN' FILLED Sealy 54", $20. 598-3751.

100 MISCELLANEOUS FOR SALE

CLEARANCE SALE
OPEN TO GENERAL PUBLIC
Year-end clearance sale of manufacturers 1975 models. Floor display models — Demonstrator appliances — Manufacturers over shipments, scratched and dented models. All priced to clear at below or near current wholesale cost.

DISHWASHERS
Roper de luxe duo jet 6-cycle portable dishwashers with hardwood maple top.
4 used floor demonstrators. Only $259.95
6 floor display models. Only $299.95
15 factory overshipped. Only $329.95
Available in white, avocado and harvest gold.

ELECTRIC RANGES
2 24" Harvest gold auto electric ranges. Clearance $259.95
4 24" Harvest gold auto electric continuous cleaning ranges. Clearance $269.95
4 30" Avocado de luxe auto electric ranges. Clearance $249.95
13 White-avocado and harvest gold 30" de luxe fully auto electric ranges — with timer, oven window and de luxe styling. Clearance $299.95
6 as above with continuous clean ovens. Clearance $319.95
Several other models in white, avocado and harvest gold, all priced to clear.

REFRIGERATORS
2 10 cu. ft. white $259.95
2 10 cu. ft harvest gold $269.95
2 14 cu. ft. harvest gold $299.95
1 14-cu.-ft. frost-free all refrigerator $349.95
Several 13 and 15-cu.-ft. de luxe 2-door frost free refrigerators in white, harvest gold and avocado. Clearance $379.95-$449.95

WASHERS AND DRYERS
2 16-lb. heavy duty electric dryers $219.95
4 16-lb. heavy duty dryers programmed drying-regular-permanent press and delicate fabric cycles $219.95
6 De luxe models, top of the line with auto drying, permanent press, interior drum light and air freshner lamp. Clearance $269.95
4 16-lb. heavy duty 2-speed auto washers $339.95
2 16-lb. heavy duty harvest gold auto washer $349.95
6 16-lbs. heavy duty 2-speed multi cycle washers $369.95
Several other one of a kind washers and dryers in white, avocado and harvest gold, all priced to clear. All merchandise includes one year prepaid factory free service and parts.
ACTIVE DISTRIBUTORS 566 DAVID ST. PHONE KEN, PROJECT MANAGER AT 382-5196.

Interconnect CLEARANCE
New — Used — Demo's
OFFICE EQUIPMENT "SALE"
—telephone answering
—typewriters
—duplicating machines
—photocopiers
—dictating machines
—addressing machines
—desks
Many one of a kind items
Rent to own—lease—sales
Interconnect Business Systems
939 Johnson St., Victoria
Nov. 26, 27, 28, 29
9 A.M. to 6 P.M.

GARAGE SALE
Saturday, Sunday, 9-5 p.m. 7224 Veyaness Rd. Tools, trailer axel, used lumber, paint, air compressor, old furniture, 18" shakes, fire-door, steel pipe, oil stove, anvil, plywood, go-cart motor and much more.

UNIQUE GARAGE SALE — Kitchen table-chairs; box spring and mattress; 9x12 rug; fridge; drapes; tapestry; dishes; record albums; small bike; fur coat; and many household items — all cheap and in good condition. 530 Toronto Street, Saturday, Nov. 29, 10-4.

SPECIAL
gift for that someone who has everything. 1974 South African Proof Coin Set including one and two Rands in gold. $155, or 6-coin Kruger Republic set, 1 penny to ½ Crown, 1892-1898, $45. 656-1542.

RUGS, FOUR 9X12 PASTEL gold wool, British India, excellent condition, plus three matching smaller pieces, $1,000 the lot. 27"x35" gray mauve wool runner offess. 383-4700.

MINI DEMO SALE
Modern styles of windows, doors, railings, light fixtures, heating ducts, and lots more, Saturday, 4203 Belvedere Road.

ATTRACTIVE HOMEMADE dolls. Ideal Christmas gifts. 386-6956.

100 MISCELLANEOUS FOR SALE

JUST IN TIME FOR CHRISTMAS
This is the Best Special Purchase we've made in years. Don't miss this bargain! Limited supply, so hurry!
Inglis Liberator Washer and Dryer
WASHER FEATURES: 2 Agitation speeds — 2 Spin Speeds — Cool down care for Permanent press — A pump guard to trap coins and things — 3 cycles — Brush filter — 3 wash-rinse temperature selections — Variable water level control — Super agitation that washes clothes at all levels.
MATCHING DRYER FEATURES: Program dry system — Permanent Press cycle — 3 temperature selections — large dryer capacity — Flexible timed drying — Porcelain top — Won't scratch or rust. Sorry, White only.
—1 Full Year Guarantee (Parts and Labour) on both the Washer and Dryer.
—5 Year Written Warranty on the Washer Transmission.
—Ask about the special 2-way Coverage you get when you buy Inglis from C. Tayler Home Appliance Ltd.
Washer Price Tagged on the Floor $448
OUR SPECIAL PRICE, WASHER ONLY $428
Dryer Price Tagged on the Floor $258
OUR SPECIAL PRICE DRYER ONLY $248
BUY THE PAIR AND SAVE EVEN MORE $636
—Local Delivery Included in the Price
—Easy On-The-Spot Financing
—Free Parking—Johnson St. Parkade While Shopping With Us
—Enter Free Draw for complete Turkey Dinner
STORE HOURS:
MON. - THURS. 8:30 - 5:30
FRI. 8:30 - 9:00
SAT. 9:30 - 5:00
C. TAYLER
HOME APPLIANCES LTD.
707 JOHNSON
383-3281

BINOCULARS
BUSHNELL Sportsview 7x35; plus 10 degree Widefield.
EXPO-FLOATERS, Zoom 7-12x35.
BANNER: Zoom Telescope with stand.
at Robinson's
1307 Broad 385-3429

EATON'S WAREHOUSE STORE
749 View St.
MAYTAG
Next day delivery
C. TAYLER
Home Appliance Ltd.
707 JOHNSON 383-3281

CHAIN SAWS
SALES — SERVICE — PARTS
For Most Makes
HOMELITE CHAIN SAWS — Most models in stock from $114.95
VIC LAWNMOWER HOSPITAL
834 Johnson 386-8338

ABC ELECTRIC
831 YATES 382-7221
Reconditioned and used appliances from vacuums to can openers. See our new bargain room now open and Save! Save! Save!

MAYTAG DISHWASHER, WASHer, and dryer, 1 year old. Electronic calculator, Simmons hide-a-bed, 1 year old, Swedish handcrafted table and benches (Rustic style), set of dishes. 595-0931.

SILVERTONE COLOUR TV, $199.50; Maple sideboard, $126; Black Naugahyde Daveno, $150; Hideabed, 89.50. Mel's Bargains, 3460 Quadra, 384-3152. Closed Mondays.

ROCK SHOP MOVES!
777 Cloverdale — new address for The Rockhound Shop. 388-5341. Open Tues. to Sat. "A fascinating place to shop." Check our opening Specials.

WALNUT CEDAR CHEST, $99.50; Wicker plant stand, $59.50; Teak coffee table, 585; Wood—electric range, $50. Mels Bargains, 3460 Quadra, 384-3152. Closed Mondays.

TWO DOLLS, SEWING THREADS remnants, hassock, geographics, pyrex perc; two chest drawers, tri-lite, electric frypan, dishes and pans, 383-4780.

ORIENTAL DESIGN, CARPETS, genuine Kerman and Meshed, pure wool, direct import, terrific savings. 386-2812.

TAPPAN-GURNEY STOVE, GOOD condition, $100. Westinghouse Fridge, $50. Call between 5-6:30 p.m. 479-5348.

600 BY 500 MM, ASTRONOMICAL telescope with accessories, $45. Boy's size 13 Bauer skates, excellent condition, $10. 386-9994.

24½" KUSTOM KOACH, '68 VAUXhall, 23" color TV, compressor, coffee and end table, roll-away bed. 478-9741.

RECONDITIONED ELECTROluxe vacuum cleaner, also 4'x8' Simpsons-Sears pool table. Offers accepted. 592-3474.

ELEMENTARY AND HIGH school microscopes. Contact North West Biological Laboratories Monday to Friday, 592-2438, ask for Eric.

GET YOUR JEANS AT SIDNEY JEAN JUNCTION
2948 Beacon Ave.
656-5916

WHY BUY AND MAKE A MISTake? Rent a telephone answering service from Interconnect. 384-0511.

Circular Saw-Hand Saws Set and Sharpened
VIC LAWNMOWER HOSPITAL
834 Johnson 386-8338

MINIATURE OAK BARRELS with spigot and brass hoops for your bar, ½ or 1 gallon. Phone 383-1328.

HONDA KICK 'N GO
As seen on TV
ONLY $39.95 at
MULLINS MARINE SALES LTD
925 Yates St. 382-1928

GENDRON BABY CARRIAGE, 3 way; miscellaneous baby supplies. 383-3090.

CUSTOM BUILT SHEDS, WORKshops and garages, very reasonable prices, 385-3796 after 6.

MOVED LIVING ROOM AND bedroom drapes, new. 595-4245 anytime.

9X12' NATIONAL POOL TABLE, new condition, cues, rack etc. $2,500. Consider 6x9 trade. 537-5149.

KING SIZE WATERBED AND 2 night tables. Cost $450, asking $250. 383-6686.

2 BOYS' 10-SPEED BIKES AND 3¼ h.p. motors. 656-3210 after 5 p.m.

ROCKWELL BEAVER 9" TABLE saw, complete with blades, etc. Asking $250. 656-1631.

FOOD DEHYDRATORS SIMPLE, economical to use, inquire, 385-2294.

LADIES SKATES, SIZE 6, $15. Ladies jodhpurs breeches, new, $14. 384-7370.

GOOD USED FRIDGE AND stove, white, $100. 385-6006. 2517 Graham St.

NEW AND USED OAK BARRELS, for every idea. Various sizes and prices. Phone 383-1328.

12X14 BEIGE WOOL CARPET with underlay, 382-1490.

RACQUET CLUB SHARES FOR sale, $500. 477-6479.

FOR SALE TIFFANY LAMP
595-7305.

LIFETIME MEMBERSHIP, AT Spa. $450. 383-0960 after 4:30, Ron.

SCUBA GEAR, THE WORKS. Phone after 9 p.m. 595-8714.

100 MISCELLANEOUS FOR SALE

THE TRADERS
MONTH-END CLEARANCE
Used Dropback daveno with arms.
SALE $1995.
Used Avocado pair frost-free 13-cu.-ft. fridge and 30" range.
THE PAIR $350.
Like new sofa and loveseat, velvet, black-grey check in modern style.
TO CLEAR $198.
1 only new queen size Beautyrest mattress, light water soil.
WAS $225. TO CLEAR $89.95
Good stock Admiral freezers, 7 to 26 cu. ft. models. Also 5 to 16 cu. ft. uprights.
PRICED FROM $229.

MANY ONE OF A KIND SELECT YOURS TODAY FOR IMMEDIATE REMOVAL
MANY APPLIANCES AND TVs AT CLEARANCE PRICES!
EASY TERMS TO 36 MONTHS
Open Nightly till 9
Saturdays till 6
715 Finlayson
Phone 388-6264

TILLICUM FURNITURE
OUR SECOND STORE
Now located 2 miles past Colwood Corners at 2612 Sooke Rd.
Featuring Quality Brand Name Colonial Furniture.
VILAS KNECHTEL
HEIRLOOM DEILCRAFT
ALSO
Full Selection of:
R.C.A. ELECTROHOME
HITACHI TOSHIBA
TV and Stereos
Free Delivery
Terms Available
Free Parking at the door.
DRIVE OUT AND SAVE
478-0522

WHY PAY MORE?
Recliners $99.00 to $189.00, Swivel rockers $139.00, 2 pc. Chesterfield suites $199.00 to $589.00, Studio couch $95.00, Converto $79.00, 9 pc. mahogany dining suite $895.00 Duncan phyfe drop leaf table and 4 chairs $319.00, Round rock maple table and 4 chairs $439.00, Corner china cabinet $269.00, Maple tea wagon $199.00, Cedar chest $99.00, 5 pc. kitchen sets $59.00 to $99.00. Portable TV $79.00, 9x12 rugs $49.00 to $109.00, Wooden rocking chairs $62.50 to $119.00, Complete bedroom suites $199.00 to $599.00, Chests of drawers $29.00 to $139.00. Dressers $69.00 to $179.00, Single beds $44.50 to $195.00, Electric heaters $14.95 to $29.50. Fire grates $7.95. Use your Chargex or Master Charge.
PANDORA FURNITURE LTD.
New and Used Furniture
1030 Pandora Ave. 383-6319

HASTINGS
Reconditioned appliances
1 — 30" ELECTRIC RANGE
1 — AUTO. FRIGIDAIRE WASHER
1 — McCLARY DRYER 90 day warranty
386-7734 2100 Douglas

BILLIARD TABLES
New and used. All sizes of new tables now in stock. Full 1" Italian slate. Best value for top quality tables. Also recovering and repairs. Free estimates. Delivered and set up anywhere in Van. Isle, vicinity. If outside Victoria, call collect:
384-7732 383-8771
AUTOMATIC MUSIC CO. LTD.
1923 Quadra St., Victoria, entrance on Green St.
OPEN SATURDAY AND SUNDAY

MICROWAVE OVEN
Demonstrations
HARKNETT FUEL
2333 Government
384-9381

Mel's BARGAINS
Used Furniture And Appliances
We Also Buy
Free Appraisals
3460 Quadra 384-3152

CHRISTMAS SUGGESTIONS
PANASONIC radios, cassettes, portable 8 tracks, stereo components and 4 channel systems. Small personal TV's, B and W or colour, microwave ovens and calculators.
BUTLER BROTHERS
1720 Douglas 383-6911

WOOD HOUSE SIGNS
any size
order early for Xmas
KAJ NIELSEN
2910 Trans-Canada Hwy.
478-4368

TSARTLIP CAMPSITE STORE, boat ramps, fishing tackle, Indian handy crafts made by local people, sweaters, hats, socks, and mittens, beadwork of all kinds for Christmas items, carvings, come in and see. 800 Stelly's Cross Roads. 652-2913.

RUGS LOOK "NEW" IT'S SO easy with BUG-MATE stain removing rug shampoo. Rent electric shampooers for $2.00. 8 hours, plus materials. Also Hero Airless spray units, sales and rentals. Clark and Pattison, 760 Bay St. See our ad under Painters for other supplies.

UNIVERSAL TRADING CENTRE 584 Johnson. Upstairs Warehouse bargains. Tools, furniture, antiques, curios, glassware, pictures, stereos, cameras, and jewellery. 383-9512.
We Buy, Sell and Trade

WINTERIZE YOUR LAWN mower, tractors, and small engines now. Free pick-up and delivery. Open 7 days a week. Phone Connolly's Lawn Mower. 382-9118.

ARMSTRONG'S FINEST DESIGner Solarian vinyl flooring, lowest price, professionally installed. 383-4413.

WRINGER WASHING MACHINE, 4 band Hallicrafter radio, good condition. 478-4231.

PRICE'S LOCK AND SAFE LTD. Safes, Locks, Keys
847 Fort 384-4105

ONE NAUGAHYDE BAR, NEARly new, 2 bar stools, $225; one high chair; one baby buggy; 477-5904.

LADIES STYLISH PEDIGREE ski outfit. Like new, bright yellow. Size small, $50. 384-9687.

WOOD CARVINGS TO ORDER. Alex Kinloch, 592-3528. Between 6-7.

TWIN FAN SPACE HEATER INcluding tank and stand, $45 or nearest offer. Phone 479-3893.

MOVING, MUST SELL ALL MY house plants—many varieties and sizes. 598-4385.

GOOD QUALITY SHORT SHAG, by the square yard, almost half price, 383-4413.

100 MISCELLANEOUS FOR SALE

Early Xmas Home Furnishings Clear-out!
BUY-RITE NOTICE
This year we will be closed for our annual staff vacation from Dec. 18, 1975, to Jan. 5, 1976, inclusive.
Because we are closing earlier this year — we want you — our customers — to come in and shop for your home furnishings much earlier and to make this worth your while.
Prices are slashed
Chesterfields, davenports, sofabeds, chairs, recliners, bedroom and dinette suites, mattresses and box springs, bunk beds, space savers, rollaways, cots, coffee and lamp tables, Admiral color TV's and stereos, fridges, ranges, washers, dryers and many more items too numerous to list.
Help us by buying now and we'll help you to early Xmas special prices.
Flexible budget terms available.
Early Xmas special warehouse hours.
Mon. to Sat.
9 a.m. - 5:30 p.m.
Fri. 9 a.m.-9 p.m.
BUY - RITE
Furniture Warehouse
704 View (Basement)
385-4744

AUCTION GALLERY
We by, sell or consign. Appraisals for all purposes. ESTATE SALES and LIQUIDATION SALES. Immediate pickup of your goods. All items sold same week of pickup. NO WAITING! We have our own trucks and two locations to serve you.
VICTORIA
966 YATES ST. 386-8448

WE STRIP — YOU FINISH
Aladdin Furniture Strippers Ltd.
356 BAY ST. 383-2533
Let us strip your old furniture of all paint and varnish.

TWO 9X12 SHAG CARPETS WITH underlay, dark orange, brand new, $160; two tone blue shag, $100; twin size bed like new, $75; twin size blue bedspread, $30; two double size bedspreads, orange shag, $10; pink chenille, $5; three drawer dresser, $20; Ronson broiler $15; cancelier set, $5; 100"x84" drapes, $25; two pair of curtains white with blue opaque designs, white with orange opaque designs, both include sheers, each set $30. 595-2836.

GARAGE SALE 1122 NEWPORT Ave., 11-5 p.m. Saturday and Sunday. Small oak drop leaf writing desk, $35. Space heater, $25. Oak settee frame, $18. Rocker, $8. Wagon whel, $20. Corn planter, $30. Bottle corker, $10. Chesterfield, Canadiana, chests of drawers, picture frames, lumber, chairs.

PLASTIC FLOWER POTS, round and square, poly bottles and pails ½ oz. to 100 gallon, planters and trays "A world of Plastics" at Industrial Plastics Ltd. 2105 Douglas St. Victoria and 460 Wallace St. Nanaimo. Serving the Island for 28 years.

MISTER SWEEPER
New and used vacuum cleaners. Every make in stock at fantastic bargains. Guaranteed.
906 Esquimalt Rd. (at Head St.)
386-2947

COMMERCIAL SLATE BILLIARD TABLES
2—Used 3'6"x7' pool tables.
3—Used 2'8"x4' rebound tables.
ACO ENTERPRISES LTD. 834-8913
9-5 p.m.

PRE-OWNED
Electric portable, $39; Zig Zag portable, $59; Elna open arm, $89; Singer touch and sew, $99; Singer Golden touch and sew, $295. Sawyer Sewing Centre Ltd., 840 St. 388-6228.

110-VOLT 11½-GAL. GLASS lined hot water tank. Ideal for RV $30. Leco thermostatically controlled 5-kilowatt, 250-volt circulating greenhouse heater, $120. 598-1149 evenings.

BARBERSHOP EQUIPMENT
4 Belmont chairs, like new, 8 total cash register, orange seatee, stand up ashtray, barber poles, GE. Vacuum cleaner and other miscellaneous. 652-5589 after 6 p.m.

YELLOW AND BRONZE KITCHen table and four chairs, $50; golden buffet, $40; Viking fridge, $125. 384-9785.

GRANDFATHER CLOCK — beautiful Christmas gift — Westminster chimes, 7' tall. $695 or best offer. 477-8574 after 6 p.m.

1X1 CERAMIC TILE WITH GOLD and other patterns, direct import prices, real savings. 386-2872.

BOBWOOD SHUFFLE BOARD, 11' long, new condition, $250. No cheques please. 477-8685.

GIRLS MUSTANG BIKE, $33. Two Firebird wheels, $28. 200 cm. Hart skis, 592-2555.

REMINGTON ELECTRIC CASH register, excellent condition. $200. 652-3570.

EXCELLENT SELECTION OF unusual houseplants, cactii, succulents. 598-5650.

THREE-SPEED BIKE, AS NEW, $55. Bedspread, red and black, $10. 479-3849.

BERNINA COMMERCIAL SEWing Machine automatic, 479-4435 between 10-11 a.m.

WRINGER WASHER $25, LARGE black and white TV $25, miscellaneous plumbing fittings. 479-6198.

DOUBLE BED AND MATTRESS, wooden head and foot board. $40. 642-5489 after 6.

OLD RARE WATER JACKETED heavy cast iron stove, height 3' assembled, $125 firm. 478-9218.

BRONZE HOT WATER TANK with 2000 watt heating element, $100. 478-6390.

OUTDOOR INCINERATOR BARrels, ready to use, free delivery. $5.49. 383-1328.

NEW 5X10' EMPIRE POOL table and accessories. 478-8395.

MISCELLANEOUS ITEMS FOR sale, 732 Ralph St. Phone 479-7551.

ESKIMO CARVINGS, 2 RARE ESkimo prints, framed. 382-4967.

9X12 SHAG CARPET, $75; ELECTric GE lawn mower, $40. 382-5307.

CASSETTE TAPE RECORDER near new. 479-2002.

100 MISCELLANEOUS FOR SALE

the Bay
RED TAG CLEARANCE
Home Fashions "Red Tagged to clear at big savings. Many are one-of-a-kind and subject to prior sale. Personal shopping only, no phone orders.
OCCASIONAL CHAIRS
TUB STYLE CHAIRS in pumkin colour fabric. EACH, $147
WALNUT ONYX OCCASIONAL CHAIRS. 3 only. EACH, $177
RECLINER CHAIR with chartreuse colour, velvet fabric. Each, $247.
FURNITURE
5-PCE. DINING SUITE with round, wrought iron table with glass top. Floral design covering. SUITE, $277
5-PCE. DINETTE SUITE with drop leaf table. Pine construction. SUITE, $197
EARLY CANADIANA PIECES. Pine construction. Spindle back armchairs. 5 only were $149 each. NOW, $87
HUTCH. Was $229 NOW, $147
COMMODE TABLE. Was $399. NOW $317
WELSH DRESSER. Was $360. NOW, $237
DESK. Was $399. NOW, 297
COMMODE. Was $389. NOW, $277
BAR STOOLS with swivel base. 2 only. EACH, $67
STEREOS
1 ONLY, RCA CONSOLE STEREO in Spanich styling. NOW, $377
HITACHI COMPONENT SYSTEM. 2 only were 549.95 each. NOW, $397.
NORESCO COMPONENT SYSTEM. 2 only were $449 each. NOW, $367
NORESCO COMPONENT SYSTEM was 499.50. NOW, $397
NORESCO QUADRAPHONIC COMPONENT SYSTEM with 4 channel sound. Was 899.50. NOW, $747
NORESCO 4-CHANNEL 8-TRACK PLAYER. Was 159.50 NOW, $129.77
PE 3044 CHANGER Includes cartridge and needle. Was 189.95. NOW, 149.77
DOUGLAS ROOM 4TH FLOOR
USE YOUR BAY ACCOUNT

PAIR OF BLUE REGENCY BROcaded drapes, fully lined, as new. 108x81". $68. Will alter. 592-3715.

FRENCH DOORS FOR SALE. 592-4819.

HOOVER RINSE-O-MATIC, LIKE new, $95. 478-8704.

SANYO RECORD PLAYER, LIKE new, $35. 478-4631.

LADY'S CAMEL HAIR COAT, size 16-18, as new, $40. 478-3525.

KANGAROO SKIN COAT, SIZE 11 for sale. Phone 478-1530, after 6.

THREE BRUSH FLOOR POLISHer, $25. 477-5530.

CB TRANSCEIVER UNITS FOR sale, 598-4515.

RACCOON COAT, ANTIQUE, good condition $40. 592-7131.

103 MISCELLANEOUS WANTED

LUNDS
Auctioneers Ltd.
We BUY For Cash
APPRAISALS
926 Fort St. 386-3308

THE SALVATION ARMY Needs your re-usable clothing, furniture and household goods. "Help us to help others." Family Thrift Stores. Victoria, Sidney and Langford. For pickup — 386-3295.

BRENTWOOD BARGAIN BARN
BETTER QUALITY USED FURNITURE AND APPLIANCES
Before you buy or sell
Compare our Prices
7115 West Saan. Rd. 652-1711

WANTED FOR BARN SALE: large old wood stove, also antiques. English prints, old furniture, copper and brass, etc. 479-2684.

YOUNG COUPLE SEARCHING for used wicker or cane furniture to furnish modest livingroom. Settee, loveseat and chairs needed. Please give us a ring at 479-8082.

GOT AN IDEA FOR A PRODuct? Have metal shop and equipment available for both steel and aluminum work. Phone 112-743-5305.

H. D. TABLESAW
Will pay fair price for good used ¾ h.p. or over saw in good condition. 384-7373.

TOOLS WANTED; CARPENTERS, Mechanic's, Machinists, Jewelers, watchmakers, etc. Please call 592-7131.

WANTED TO BUY FURNITURE, appliances, tools, antiques, anything with resale value, phone for appraisal. 386-2501.

USE OF TRAILER OR WINnebago for in-laws one week at Christmas, on my property. Must sleep 6, please call 656-1467.

OLD COFFEE TABLE, SUITABLE for traditional room, large old dresser or high-boy, coat-tree. 388-7603 afterr 5.

OCCASIONAL CHAIR, REASONable price. Exercise Cycle. 598-4003.

WANTED 10" DEWALT RADIAL arm saw, also other work shop tools 652-2644.

OLD PAINTED OR VARNISHED wooden furniture, any condition. 383-2533.

1847 ROGERS BROTHERS SILverware, first love pattern. Please phone after 6 p.m. 652-1579.

WE BUY AND SELL ANYTHING of value, Universal Trading Centre, 584 Johnson, 383-9512.

WE BUY FURNITURE, HOUSEhold goods, pictures, tools, etc. Best cash prices. 386-0462 anytime.

YOUTH BASEBALL ORGANIZAtion requires used over-door traction set for exercises. 382-5697.

ONE OLD DESK LAMP WITH green glass shade, phone 385-6001 after 6 p.m.

WANTED: GOOD DINING ROOM suite, prefer walnut. 477-5856 after 4.

WANTED RADIO HEADBOARD 39". Smock gathering machine. 477-8484.

OLD JEWELRY, BROOCHES IN any condition. 479-2008.

WANTED: ADDING MACHINE IN good condition. 383-4223.

WANTED: WEDGWOOD DISHES, green or black Asia. 598-7916.

FRIDGES AND FREEZERS bought. 598-7422. All-Temp.

SELL OLD BOOKS TO THE Haunted Bookshop, 382-1427.

SILVERWARE, ROYAL DOULTON figurines, etc, 595-7567.

WANTED: SCRAP STEEL. 478-4963

VICTORIAN SETTEE FURNIture, china, etc. 595-7567.

ONE DOLL TRUNK. 642-5276.

103 MISCELLANEOUS WANTED

WANTED ORIENTAL STYLED area carpet. Phone 383-1000.

100 MISCELLANOUS TO RENT

SAWYER SEWING CENTRE
RENT TO OWN — Domestic and industrial sewing machines
850 FORT 388-6228
CLOSED MONDAYS

115 SWAPS

NORTH PENDER ISLAND VIEW lot, southern exposure, water and power. Asking $9,800 or swap for boat, sail or power. 385-5890.

KING SIZE WATER BED SWAP for queen size bag. 656-1029.

116 COINS AND STAMPS

FIRST OLYMPIC ISSUE METAL stamps. Combination 1 gold, Silver and Bronze. Less than issue price. Bargain at $2.85. 656-1542.

CASH FOR OLD PAPER MONEY coins, gold and silver artifacts. Empress Coins, Commerce Mall, 1175 Douglas Street, 386-1524.

117 ANTIQUES

SELL JEWELLERY (ESPECIAL ly diamonds) for more. Your price less 20% selling on commission Bygones Antiques, 809 Fort 383-5811.

WANTED FOR STORE DISPLAY Brass Beds, Oak 4 posters, Old oak display shelving, old cash register, old light fixtures, 384-0133, 9-11 a.m.

MAGGIE CAMPBELL'S ANtiques, Quality Antiques. Also interesting gifts for Christmas. 402 Moss St. at Five Points.

ANTIQUE BUGGIES — GOOD condition, 2 rubber wheeled, 1 steel wheels. C. Sims, Rt. 2, Box 77B, Monroe, Washington, 98272.

DRESSER, TALL BEVEL GLASS mirror, solid maple, oak trim. Perfect. $250 or offers. 382-4967.

BRASS BED, $1,800 OR BEST offer. Call 479-9164 week nights between 5-6.

WE ARE RECEIVING BIDS ON one or more of three Nihonga paintings (early twentieth century). For appointment call 595-1001.

HIGHEST PRICES PAID FOR quality antique furniture, clocks, rugs, etc. David Robinson, 384-6425.

PRIVATE SALE. ANTIQUE AND old copper and brass items. 592-7086.

TOP CASH FOR JEWELRY, ANtiques, pictures, curios, etc. Bygones Antiques, 809 Fort. 383-5811.

ANTIQUE AND FURNITURE sale, Saturday and Sunday. 352 Moss St.

WANTED—CANADIAN, AMERican or European paintings, Bygones. 809 Fort, 383-5811.

ANTIQUES EXPERTLY REpaired call 478-2539.

1928 COLUMBIA GRAFOLA PHOnograph. 652-5610.

LIMOGES CHINA, OLD ABBEY pattern. 656-5045.

120 GARDEN SUPPLIES

Fertilizer

ATTENTION CARDENERS! Looking or fertilizer. We supply seaweed, $1 per sack, 6 for $5. Place orders at 382-9226, Commerce Office, Esquimalt School Phone between Monday-Friday. 9 a.m.-4 pm.

COW MANURE FOR SALE, 6 yds. $35 delivered. Pendray Farms Ltd., 477-1519.

COW MANURE FOR SALE. 658-5406.

Plowing, Rotovating and Cultivating

DON'S TRACTOR SERVICE
477-3913
We rotovate, plow, cut grass and brush also, loading and hauling.

Topsoil, Rocks and Fill

SCREENED TOPSOIL WITH Manure and sand added. $11 per yard delivered, minimum 6 yards. Garden sand $5 per yard. Road gravel. E. Nixon Ltd. Phone 385-4431 or 385-5642.

SAND AND GRAVEL SUPPLIES. Good quality top soil. Phone 478-1000. Don Mullett Trucking.

CLEAN BLACK TOP SOIL AT easonable price. 384-6943.

125 PETS AND SUPPLIES

REGISTERED GERMAN SHEpard puppies, sire; son of world Grande Champion. Dam from world's leading kennel. Wormed, tattoed. Excellent temperament. Brymon Shepherds, regd. Days 385-5833, Evenings 642-3192.

MOVING MUST SELL ONE YR. old female Irish Setter, $150. Give 3 orange Persian kittens to good home, 652-5817.

FOR SALE YOUNG LONG haired guinea pigs, $6 each, 478-7604.

EXCELLENT HUNTING STOCK Irish Setter Cross Lab pups, $20. 2 gold, 1 black. 749-3733 after 5 p.m.

FREE TO LOVING HOME WITH large yard,

150 CARS FOR SALE

WE FINANCE ANYONE

NO CO-SIGNERS
Good or Bad Credit

Let us help re-establish your credit. Separated, divorced, married, single, male or female, who cares. Instant delivery; buy and pay at same location. No finance co. or banks involved. We finance.

Instant "NO RED TAPE" Credit
386-8385
For Telephone Approval

70 DODGE, V-8, a.t. $700 down. 15 mo. payment of $60. f.p. $1,600
69 METEOR, V-8, a.t. $600 down. 18 mo. payments of $55. f.p. $1,590
69 MAZDA 1200, $300 down. 13 mo. payments of $50. f.p. $950
69 CORONET, a.t. $300 down. 10 mo. payments of $50. f.p. $800

NO INTEREST

67 METEOR Htop, $450 down. 14 mo. payments of $50. f.p. $1,150
66 COMET 6 cyl. a.t. $300 down. 10 mo. payments of $50. f.p. $800
65 CHEV, a.t. $200 down. 6 mo. payments of $40. f.p. $440
61 FORD, $125 down. 5 mo. payments of $40. f.p. $325

PALM MOTORS LTD.
2936 Douglas
at Burnside
Walk In Drive Out

G.C.M. FALL BUYS

'73 Mustang, 6 cyl., 3 spd. Low mileage. $3495
'73 Chev S.W., V-8, auto., P.S., P.B. Radio. $2795
'72 Valiant 4 dr., auto, 318 V-8, Vinyl roof. $3195
'72 Fiat 2 dr. 128 $1395
'71 Firenza 2 dr. sdn. $1395
'69 Ford XL, V-8, P.S., P.B., console $1895
'69 Plymouth S.W., V-8, auto. $1195
'69 Mercury Comet, 2 dr .H.T., 302 V-8, auto., P.S., P.B., $1895
'69 Corona 4 dr. std. $1195
'68 Falcon 4 dr., 6. auto. $1495
'63 Corvair 4 dr. sdn. auto. $695
'66 Rambler Classic 2 dr., H.T., 6 cyl. $1195
'66 Plymouth 4 dr., V-8, P.S., P.B. Radio. Special $595
'66 Ford Fairlane S.W., 289, V-8, P.S., P.B. $1195

Instant Bank Financing
WE WILL BUY YOUR CAR OR SELL IT ON CONSIGNMTNT BY THE WESTBROOK PLAZA
780 GOLDSTREAM 478-3242

OPEN 9 A.M. - 6 P.M.
Dealer Licence 1806

G.C.M. MOTORS

J. C. MOTORS

74 COROLLA Wgn. A.T. $3195
74 VEGA automatic $2895
73 MUSTANG V8, auto $3995
73 MAZDA Rotary 4-speed $2395
.. PINTO 4-speed $2395
72 LE MANS Conv't, V-8 At $3695
70 SKYLARK Htp., V-8, A.T. $2295
69 COUGAR Htp. V-8 auto $2795
69 FAIRLANE GT. Auto $1695
68 CHEVELLE Wgn 6 auto. $1695
68 FORD Sedan V-8 auto $1395
68 SATELLITE Wgn., V-8 $1795
68 BUICK Skylark, htp. $1695
67 MUSTANG Fast Back V-8 $2195
66 ACADIAN Sedan 6 $995

J. C. MOTORS Ltd. D-3246
837 YATES ST. 384-0921

MALIBU CLASSIC

1975 4-door sedan finished in dark blue metallic with luxurious medium blue velour interior. 350 V-8 automatic. power steering, power disc brakes, radio, defogger, protective side mouldings and radial tires. The factory list price of a '76 model with the same equipment is $5,867. This car with only 11,700 miles is still under the factory warranty and is exceptional value at $4,695. Please call FRANK DREW at CORNELL-CHEV OLDS LTD., 3050 Douglas 385-5777. D-3162.

TOYOTA AUTOMATIC '68 CORONA 1800, radio. A nice running car. Compare $995.
PAINTER MOTORS LTD.
1513 Quadra D-5005
View by appointment only — 385-0122.

1967 CHRYSLER NEWPORT sedan, 383, power steering, power brakes, Michelin radial tires, like new. CB head lights, very good condition. $1500 or best offer. 478-3329 or 478-3229.

MINT '68 SS 396 CHEVELLE, IMmaculate shape, rebuilt motor, new paint, vinyl roof, must be seen, $2,800 or offers; plus '62 Chev Belair, good shape, $300 or offers. 383-8392.

1968 CAMARO
2 door hardtop, 6 cylinder, very clean and economical. D3294, Capri Motors, 383-2024, 385-3512 after 6 and all day Saturday.

CHEVY NOVA
1963 Chevy II 2 door hardtop, 6 automatic, radio, almost perfect body. Interior good, runs well, $725 or best offer. 383-9496.

61 METEOR CONVERTIBLE
Excellent condition, all stock, running but stored. Spare parts can be included. Not many cars like this around. 595-1206.

1967 CUTLASS STATION WAGON, with air conditioning, mint condition, 63,000 miles, must sell, best offer. 598-7021.

IN NEED OF A FAMILY CAR, 67 Courgar XR7 for sale or trade. 385-5897, 479-5305.

1974 GREMLIN, STANDARD 6 cylinder, 9,500 miles, excellent condition, $3,195. 479-7819 after 4.

47 MERC
302 motor, must sell, best offer. 479-2990.

'69 GRAND PRIX, EXCELLENT condition, mags, power windows, 382-0680.

WELL MAINTAINED, ONE owner, '64 Chev. Belair, 283 engine, $645. 592-6936.

1968 CHEV IMPALA, LOW MILEAGE, 4 door hardtop, PB, PS, $1275 or offers. 479-4009.

1957 DODGE CUSTOM 4-DOOR good condtiion, tested, $700. 592-0153.

ONE OWNER, '71 RENAULT, 4 door, excellent condition. 479-1581.

'71 DODGE DEMON, ET MAGS, tape, new 3 speed auto. 478-1517.

1960 FORD FALCON, 2-DOOR sedan, $200. Phone 479-1478.

67 JAGUAR XKE 2+2 EXcellent condition $5,800. 658-1100.

1962 RENAULT RUNS GOOD, $75. 385-4121 or 477-3860.

1971 DATSUN 1200, $1,800 FIRM. Phone after 6. 598-5336.

1965 PONTIAC CONVERTIBLE, best offer takes. 478-8395.

1959 VW BUG, $250 FIRM. 383-2098

1963 FORD 9 PASSENGER Country Squire. 478-0817.

1966 VOLVO 122S. OFFERS TO $1,400. 383-6185.

'69 VW FASTBACK, IN EXcellent shape, $1,700. 595-3556.

1965 AUSTIN HEALEY. OFFERS. 385-3852.

1965 CHEVELLE, 2-DOOR HARDtop, best offer. 656-2166.

'68 COUGAR XR-7, $1,700. OR highest offer. 386-6451.

150 CARS FOR SALE

VICTORIA DODGE CHRYSLER
ON YATES

SPECIAL DISCOUNTS

On These Units To Clear Them Out of Inventory

1975 FORD F100 Pickup, V8, automatic, power steering, and brakes, radio, H.D. rear bumper. 4000 miles. Stock No. 1509A.
$4595

1974 SATELITE 2-Dr. hardtop, V8, automatic, power steering, power brakes, vinyl roof, Mag wheels, radio, 19,500 miles. Stock No. 1503B.
$4395

1969 CHRYSLER Newport 4-Dr. sedan 383, V8, automatic, power steering and brakes, radio. Stock No 5325A.
$1295

1969 FORD Club Wagon-Window Van extra seats, V8, automatic, needs some work. Stock No. 5458A.
$1395

1969 CORTINA Deluxe 2-Dr. Coupe, automatic transmission. Stock No 1500C.
$1295

1968 CHRYSLER Newport 4 Dr. H.T. Factory air conditioning, V8, automatic, power steering and brakes. Stock No 5346A.
$1395

1968 CHEVROLET St. Wagon, V8, automatic. Runs good. Stock No 5465A.
$595

1967 RENAULT 16 4 Dr. sedan. Extremely good running car. Very well looked after. Stock No. 5338B.
$895

1963 FALCON window van 6 cyl. standard. Needs clutch.
$695

HOURS
9-9 Monday-Friday
9-5 Saturdays

VICTORIA DODGE CHRYSLER
819 YATES
384-8174
Dealer Licence No. D-4916

Speedway
VOLKSWAGEN
PORSCHE • AUDI

76 Porsche 911S
loaded with options, Sunroof, power windows, real leather upholstery. The ultimate in a fine Touring Car. $23,700

72 Porsche 914
mid engine, 5 speed, removable top, low miles, fine car.

69 Porsche 911T
less then 50,000 miles, finished in burgandy, 5 speed, 6 cylinder.

69 Porsche 912
finished in gold, coupe model, 4 cylinder, radio, rare, hard to find model.

75 Audi 100
luxury car with front wheel drive 4 door, automatic, power steering, finished in metallic brown, fuel injected.

Speedway
Speedway Motors Ltd.
971 Yates at Vancouver
Dealer Licence No. D-3141
385-2415

COMPARE PRICES
Then look at my 67 Rombler wagon, 6-cylinder, automatic, very dependable car for only $500. 386-3650.

1964 AUSTIN CAMBRIDGE, TESted and running, $300 or best offer. 477-0616.

'71 MAZDA, RELIABLE TRANSportation, Tested, clean throughout. $1400. Call after 5. 595-0134.

SACRIFICE $1,300
'72 Firenza SL, low mileage, FM, tape deck, tested. 595-4855.

AR'S CAR SALES
See our selection, cars—trucks.
310 Bay St. D-3415 383-8302

1964 PLYMOUTH FURY, GOOD condition, $600. 384-2301.

150 CARS FOR SALE

You Can Expect A Great Deal From . . .

Cornell
CHEV/OLDS
Cadillac
CHEVROLET TRUCKS
Sales/Service 385-5777

OPEN 'TIL 9 P.M.

ISLAND'S FINEST SELECTION
"Your Reasonable Offer Accepted"
ALL CARS TESTED

75 IMPALA 4-dr. ht., V-8 auto., p.s., p.b., radio $4695
75 CUTLASS 2-dr. V-8 auto., p.s., p.b., radio $4895
74 CHEVELLE 2-dr. V-8 auto., p.s., p.b., radio. $4195
73 ASTRE hatchback, auto, radio $2695
73 MAVERICK 4-dr., 6-auto, p.s. $3495
72 CHEVELLE station wagon, V-8, auto, p.s., p.b., radio $3695
72 TOYOTA MK II 4-dr. 4-speed $2495
70 OLDS 98 2-dr. HT, V-8 auto., p.s., p.b., p.w., power seat, radio, air, immaculate $3895
70 OLDS Cutlass 'S' HT, V-8 auto., p.s., p.b., radio $2895
70 IMPALA 2-dr. HT, V-8, auto., p.s., p.b., radio $2695
69 DODGE Dart 4-dr. V-8, auto., radio $2195

ALL CARS Winterized

CORNELL
CHEV - OLDS LTD.
3050 Douglas—385-5777
Dealer Licence D-3162

SELECT MOTORS

76 LINCOLN TOWN CAR
Brand new. Finished in a gorgeous metallic silver with burgundy, leather interior and sun roof.

74 CADILLAC
Fleetwood Brougham. Absolutely immaculate. Finished in arctic white with blue leather interior and blue vinyl roof. Loaded with options.

74 MERCEDES BENZ
280, 4 door automatic, P.S. P.B., green with natural interior, absolutely immaculate.

69 PORSCHE 911T
Burgundy with black interior, runs and looks like a new car.

69 BUICK GS400
Artic white, 4 speed with power steering and power brakes, a very rare car.

72 NOVA SS350
Panther black with factory rally wheels and 4-speed. Bucket seats. A sharp car.

71 CHEV SQUIRE TYPE WAGON
Excellent condition throughout, a perfect family car.

72 PORSCHE 914
Metallic silver with only 30,000 miles. Like new

69 MUSTANG CONVERTIBLE
351 auto., P.S. P.B., a nice blue with mag wheels

71 VEGA
car looks and drives like new.

69 SUPER B
383 auto, P.S. P.B., vinyl roof, blue with white bucket seat interior

74 MERCURY BOBCAT VILLAGER
White with gold interior and wood sides, as new.

72 MGB
Excellent running car finished in bone white with blue interior only 30,000 miles.

67 CHRYSLER
Newport custom silver metallic with black vinyl top and full power equipped.

73 MUSTANG COUPE
302 V-8, P.S. P.B., automatic. A terrific sports styled car. Plus 50 additional cars to choose from. Trades welcome.
Financing available
950 YATES
D 1321
384-1322 382-8321

1973 GREMLIN X, 401 CU. IN., headers, cam, Accel equipped; traction bars, Cragars, M-T, tach extras. Best offer. Call Duncan 746-7256.

1972 MAZDA R100, EXCELLENT condition, 4 month motor warranty, radio, new radial winter tires, 39,000 miles, $2,150. Phone Rick at 387-3659 or 384-3125.

1970 FAIRLANE, ONE OWNER, power steering, power brakes, tape deck, recent paint, extra tires, 41,000 miles. Offers. 479-7697.

'66 FORD FAIRLANE, 6-CYLINder 3-speed auto., 4-door, good condition, Call 598-3612 between 6 and 7 p.m.

RED TOYOTA CORONA STATION wagon, 4 door, automatic, $1295. 478-4465.

'67 MUSTANG FASTBACK, GOOD shape offers. 479-6357.

150 CARS FOR SALE

S&H TOYOTA

VICTORIA'S FIRST Toyota Dealer

72 FARGO 1-ton cattle truck $3695
75 GMC High Sierra 4x4 $7595
75 TOYOTA Corolla S.W. $3895
74 TOYOTA Corolla 2-dr. $2645
73 TOYOTA Mark II 2-dr. H.T., auto. $3995
73 FIAT 128A, 4-dr. $2395
72 MATADOR SST, S.W. $2995
72 CORTINA G.T. $1895
72 DEMON $2895
72 COLT 2-dr. H.T. $1895
71 FORD Galaxie 4-dr. $1895
71 MUSTANG Fastback $3285
71 PINTO $1595
70 MAVERICK 2-dr. $1295
70 WESTPHALIA $3995
68 BEAUMONT 2-dr. H.T. $1795
68 BARRACUDA convert. $2295
68 FIREBIRD $2395
67 METEOR S.W. $1395
67 VOLKSWAGEN S.W. $1295
67 FORD Country Squire S.W. $1695
66 DATSUN S.W. $ 995
SECURITY CAMPER $ 995

Saunders and Hitchman
Sales & Service Ltd,
2040 Cadboro Bay Road
At Fort and Foul Bay
Dealer Lic. D-1460
592-2471

Parkdale
FIAT
SAAB

74 FIAT 128 SL, blue, mags
74 FIAT 128 SL, radio
74 AUSTIN Marina auto, 4 dr.
73 ASTRE hatchback, tach
73 FIAT 128, red
72 VOLVO 164, auto
72 FIAT 128 4 dr., blue
70 DODGE Wagon,4 dr.
70 PLYMOUTH Barracuda convert.
69 TOYOTA 4 dr., auto
68 COUGAR auto.
68 TOYOTA Station Wagon

SAMPLE A SAAB SOON ! !

PARKDALE MOTORS LTD.
2151 BLANSHARD
By the Arena
386-2277 D.L. 26177

WHOLESALE MUST SELL
1972 Gran Torino, two door hard top, vinyl roof, buckets, console, radio, electric rear defogger, power steering, power brakes, new radial tires, in immaculate condition, absolutely firm on $2,600. 382-5138, 595-2105.

1970 MONTE CARLO, 350 AUTOmatic, power steering, power brakes, air conditioner, vinyl roof, radio. Good condition. $2300. 384-9063.

1972 TOYOTA COROLLA 1600, 4-door. Low mileage, good economy car. Government tested. $2,195. Phone Gord 656-1886.

1972 PLYMOUTH SPORTSUBURban Wagon. All power, stereo. Offers over $3,000. 652-5633 or 477-0245.

1970 DART SWINGER, 340, 4-BARrel, 4 speed, good clutch, near perfect condition, good tires. Offers to $3,000. 384-2197.

67 MUSTANG GT, FASTBACK, 390, vertical 4-speed, Holley 650, double pumper, immaculate throughout. 477-3733.

1972 CORTINA GT; DIAGNOSTIC centre tested, 35,000 miles. Wide oval radials, mags; reclinign buckets; offers. 382-2981 after 5:30 p.m.

1964 TRIUMPH HERALD, very good gas mileage and good running order. Needs some work on rear end. $200 or offers. 656-1339.

72 DATSUN 240Z, BEAUTIFUL condition, new paint job, new Konis, new exhaust, Michelins. Best offer. 592-9651.

LINCOLN CONTINENTAL MARK III, 64,000 miles, new paint, new tires, $4300 or best offer. Phone after 6 p.m. 748-1718.

1966 CHEVELLE MALIBU CONvertible, 1 owner. $1,200 or offers. 3361 Swindell Crescent, off Benhomer in Colwood.

MUST SELL, 1968 CHEV. BIScayne, 307, automatic, radio, good shape. Offers between 6-8. 385-4106.

'69 MACH I, AUTOMATIC, NEW radial tires, A-1 condition. 382-8041 after 6 p.m.

'69 442. CONVERTIBLE, WHITE with black top and stripes, 4 new Cragars and tires. 386-2575 after 5.

1955 CHEVROLET BELAIR, 2-door hardtop, immaculate condition. Serious offers only. 724-1045.

70 CHARGER, 383, 4-SPEED, mags, 391 gears, $2000. 598-5047.

'41 INTERNATIONAL, IN RUNning condition. 388-6719.

1971 TOYOTA COROLLA, Acondition, $2,000. 382-6063.

'69 BUICK WILDCAT, $2,400 OR nearest offer. 382-9577 or 385-1801.

'53 CHEV TRUCK, RUNS. 385-1238.

'71 TOYOTA COROLLA 1200, $1500 or best offer. 478-3388.

150 CARS FOR SALE

SUBURBAN MOTORS
NORTH
ON DOUGLAS

HOME OF
LINCOLN, MERCURY, MONARCH, METEOR, MONTEGO, COUGAR, COMET, BOBCAT, '76 CAPRI II AND FORD TRUCKS!

BEAT The Fuel PRICES! with these ECONOMY SPECIALS!

74 ASTRE, 4-cylinder, 4-speed, radio.
SPECIAL $1995
74 BOBCAT 3-door runabout. 4-speed, radio.
SPECIAL $3195
74 MAVERICK 4-door. 6-cylinder, automatic, power steering, radio.
SPECIAL $3495
73 DODGE COLT, 2-door hardtop, 4-cylinder, 4-speed.
SPECIAL $2595
72 VEGA Hatchback, 4-speed, radio, tape.
SPECIAL $1995
70 SUNBEAM GT 4-speed, radio.
SPECIAL $1095
70 SUNBEAM 4-door, automatic.
SPECIAL $1095
70 VIVA GT, 2-door, 4-speed.
SPECIAL $795
69 CORTINA 2-door, 4-speed.
SPECIAL $895
66 VW BUG. 4-speed, radio.
SPECIAL $1095

ON THE SPOT APPRAISAL AND FINANCING!

WIDE OPEN UNTIL 9 P.M.
MON. THRU FRI.
6 P.M. SATURDAYS

THE CAT'S WHERE IT'S AT!

SPECIAL NOTICE!
Our PARTS DEPARTMENT will be CLOSED FOR INVENTORY
Fri. night, NOV. 28 at 5 p.m. and all day SAT., NOV. 29

EXPERT PAINT AND COLLISION REPAIRS!!

SERVICE DEPT.
FALL TUNE-UP
—Replace plugs and points (non-resister)
—Replace condenser
—Inspect Dist. cap and rotor.
—Inspect ignition wiring.
—Adjust timing.
—Inspect emission system.
—Adjust carb.
—Pressure test cooling system.
—Test battery
—Test coolant.

4-Cyl. $34
6-Cyl. $40
V-6 $49
V-8 $44
Ford Products Only

3377 Douglas St. 386-6131
Dealer Lic. D. 2298

150 CARS FOR SALE

Brian Holley MOTORS LTD.
FIAT
VOLVO

NOVEMBER SPECIALS CONTINUE

66 VALIANT Convert. $1895
67 VOLVO 144 $1695
68 VOLVO 144, low miles $2795
69 VW Squareback, new motor $1995
70 VOLVO 164 $3995
71 VW 9 pass. bus $2695
72 FIAT 128 2 Dr., radio. Beautiful $2495
72 FIAT 124 auto., sedan $2495
72 TRIUMPH Spitfire immac $2695
73 DODGE Colt GT new motor $2195
73 JAGUAR XJ6, a beautiful car in superb condition — must be seen.
74 FIAT 128 Sport Coupe $3695
74 CAPRI, V-6, 7,000 miles, 4 spd. $4495
74 VOLVO 145 E auto., air $6195
75 FIAT 124 Spyder convert, radio $5695

SERVICE - PARTS
8 A.M. - 9:30 P.M.
MON thru' SAT.

Brian Holley
3319 Douglas
at Cloverdale
384-1161 Dealer Lic. D-3170

MINI
MINI
MINI
NEW NEW
Good colour selection and choice of options
From
$3360

PLIMLEY
BRITISH CAR CENTRE
1010 Yates 382-9121
VICTORIA, B.C.
Dealer Licence
Number D-1777

EXCELLENT CONDITION
47,000 miles, one owner 1968 Mercury Montego, 4 door automatic, very good body, engine and tire condition, power steering and brakes, radio, $1,750. Call 598-5629 Sunday, after 5 Mondays thru Saturday.

'73 COUGAR XR-7, 351 AUTO, all power options, stereo, 25,000 miles, lady driven since new. $4195
PAINTER MOTORS LTD.
1513 Quadra D-5005
View by appointment only—385-0122

'68 BARRACUDA SS, EXcellent condition, V-8, automatic, 3-speed, tested. Offers. View at 1237 St. David St., Oak Bay, 598-4423.

'67 MUSTANG FASTBACK 390 4 speed, needs paint, first $1,100.
PAINTER MOTORS LTD.
1513 Quadra D-5005
View by appointment only 385-0122

'67 VW WINDOW VAN, FACTORY camperized, radio and gas heater, extractor exhaust, chrome wire wheels. Offer or trade. 383-7244, 3112 Quadra Street.

1969 CHEV STATION WAGON, Excellent condition, P.S., P.B., V8 automatic. Open to best offer. Call 388-6481 or evenings 385-7970.

'66 DATSUN STATION WAGON, tow bar, snow tires, radio. Inspected September 60,000 miles. $1,300 or offers. Call 658-5488.

'70 ACADIAN, 4 DOOR, V8 AUTOmatic, power steering, power brakes, looks and runs great. $1950 or offers. Phone after 5 p.m. 479-2046.

64 ACADIAN BEAUMONT CONvertible, V8, power steering, power brakes, new top, interior and paint. $950. 388-6331.

ONE OF A KIND
57 Chev, mint condition, new paint, custom leather, wide tires, mags. First $1600 takes. 478-7044.

1971 CADILLAC FLEETWOOD Brougham, 52,000 miles. Excellent condition. Loaded with options. $4400. 656-2223.

'72 COUGAR XR 7 CONVERTible, full power, low mileage, $3,900 or best offer. 388-7661 after 6.

65 RAMBLER EXCELLENT CONdition, needs clutch work. New paint, tires, trans. Good Christmas gift. 642-5339.

'74 TOYOTA COROLLA SR5, RAdial T-As, mags, stereo, Landau split vinyl roof, offers. Phone Duncan, 382-0756 after 6.

1967 CHEVELLE MAILBU CONvertible, 283 engine, standard, good condition, 420 Atkins 478-6932.

'73 VENTURA, HATCHBACK, low mileage, very good condition, offers. 383-6570.

1964 WHITE CHEV. BISCAYNE wagon. Good condition, low mileage. 478-6944.

'64 MERCURY, GOOD RUNNING order. Offers. Phone 598-6571. 5-7 p.m.

1964 VOLKSWAGEN BEETLE, excellent condition. New motor, $795. 479-7587.

1967 TOYOTA, GOOD CONDItion, $650 or nearest offer. 477-3516 or 656-4400.

1965 VAUXHALL ENVOY, ENgine just completely overhauled, also brakes. Extra tires. 595-5229.

1964 FORD GALAXY 500 XL, mags, 390, custom black diamond tuft interior, vinyl roof. Asking $900. 478-1476.

1970 CADILLAC ELDORADO, ALL options, new radial tires, mileage 44,600. $3995. 112-758-6405.

LEAVING COUNTRY, MUST sell 1975 VW Rabbit, sacrifice. 592-9164.

ONE OWNER, 1952 BUICK, EXcellent condition. No hot-rodders. 477-5582.

1965 AUSTIN 1100, EXCELLENT transportation, $625 or best offer. 479-1834.

71 DATSUN 510, TWO DOOR, 1600, four speed, $1,925. 477-9790.

150 CARS FOR SALE

EMPRESS
PONTIAC BUICK GMC TRUCK
Pontiac Buick LTD.

INTERNATIONAL WARRANTY
12 MON. — 12,000 MILE POWER TRAIN WARRANTY
INCLUDED IN THE PURCHASE ON THE MAJORITY OF OUR USED CARS

64 BUICK SPECIAL, 4-door sedan. V8, automatic, radio, excellent condition. $1095

67 BEAUMONT, 4-door sedan. One owner, low mileage, 6 cylinder, automatic. $1795

67 PONTIAC PARISIENNE, 2-door hardtop. V8, automatic, power steering, power brakes, radio. $1195

71 PONTIAC PARISIENNE, 4-door hardtop. V8, automatic, power steering, power brakes, radio. $2695

69 CHEVROLET IMPALA convertible. V8, automatic, power steering, power brakes, radio $1995

65 RAMBLER AMBASSADOR, 4-door sedan. V8, automatic, power steering, power brakes, radio. $1095

69 FORD 4-door sedan. V8, automatic, power steering, radio. $1395

EMPRESS
PONTIAC BUICK GMC TRUCK
Pontiac Buick LTD.

382-7121
2867 DOUGLAS
AT TOPAZ
Dealer Licence D-3182

McCALLUM
DATSUN
VOLVO
McCALLUM
McCallum Motors Ltd.
1101 YATES AT COOK
382-6122

75 LE MANS, 2-dr. H.T., P.S., P.B. Radio

73 TOYOTA orona ark II, S.W., 6 cyl. auto., steering, brakes, AM-FM radio, like new

72 DART 4-dr. 6 cyl., auto. Radio

72 DATSUN 1200 Fastback, 4 spd., radio, mags, radial tires

72 DATSUN 510 S.W., auto. Radio

69 CHEVELLE 2-dr., H.T., V-8 auto., radio

VOLVO SEDANS. Five late models to choose from. This is your chance to save.

COLWOOD LOT
1836 Island Highway
478-1741

69 DATSUN P.U., 4-spd. Westcoast mirrors.

71 DATSUN 1600 S.W., 4 spd.

71 DATSUN 1600 S.W., 4-spd.

67 PLYMOUTH Fury III, 9 passenger S.W., F.E.

67 DODGE DART, 2-dr., H.T., V-8 auto, radio, vinyl roof.

68 DATSUN 510, S.W., auto. Radio

One JIMMY BLAZER, one FORD BRONCO, both 4-wheel drives.

Dealer Lic. D-4849, D-3111

MUSTANG CONVERTIBLE, REbuilt '71-289 hi-po, 3-speed auto, radio, tape deck, shag, white rolled and pleated interior, straight axle, chromies, etc. Offers on $1500. 478-3085.

'68 OLDS 442, POWER STEERing, power brakes, automatic, silver, black roof and interior. Good condition. 1507 Westall, 383-1563.

BODYMAN SPECIAL, 1973 FORD Pinto station wagon, automatic, radio, 9,000 miles, left back rear panel damaged. Asking $1,495. Offers. Call Vic 658-5996.

'70 RANCHERO — UNIQUE AND beautiful. 351 Cleveland. Hurst 4 speed, new rubber, mags and canopy, must be seen, exceptional gas mileage. 382-6837 after 3, $3,200.

1969 BUICK SKYLARK, 2-DOOR hardtop, 50,000 miles, a solid car in top shape. $1,800. 385-0236, after 5 p.m.

1968 PLYMOUTH FURY II, RUNS like a charm, must sell this week. Offers. 384-2301.

'68 VOLKSWAGEN FASTBACK, needs $400 engine work. Asking $775. 652-1921.

'69 MUSTANG GT FASTBACK, 351, automatic, $2,600. Phone 383-2908.

1972 MARINA 4-DOOR AUTOMATic, very low miles, $1,950. 598-1406 evenings.

'73 VEGA HATCHBACK, RADIO, 8 track stereo, best offer. Call 479-6841.

150 CARS FOR SALE

DePAPE

Victoria's ONLY INDOOR CAR LOT
XXXXXXXXXXXXXXXXXXXX

75 Vega
Auto, radio, radials, hatchback only 5,000 miles, bargain!

75 CADILLAC
Eldorado, air, stereo, cruise, low miles. Absolutely beautiful.

74 GREMLIN 'X'
6, auto, mags. Only 16,000 mi.

74 M.G.B.
Only 16,000 miles, radio, radials

74 PINTO WGN.
Squire. 2300 cc. auto, radials.

74 Vega
Auto, radio, gas miler

'72 CUTLASS
2 dr., H.T., V-8 auto., P.S., P.B. Low mileage. Vinyl. Exceptional

71 Hornet
6 cyl., Auto, Tape, New Paint

'70 Buick Wagon
Air, P.W., new radials, rack

70 Cougar Conv.
V-8, AT., P.S., P.B., tape, Exceptional.

70 Chev 4x4
Suburban, 9-pass., ¾-ton, V-8 auto., P.S., P.B., radio.

70 VOLKS BUS
Partially camperized, new motor. Very clean.

68 VAUXHALL
Viva, auto, low mileage.

68 Triumph TR-250
Radio, tape, wire wheels, surrey top, hard and soft top. ONE OF A KIND! Hurry.

68 Mustang Conv.
289, PS, PB, Auto, Hurry!

MANY MORE TO CHOOSE FROM

$$ WE BUY $$
—CARS
—TRUCKS
—MOTOR HOMES
—MOTORCYCLES
We Trade Down

FAST CASH
DePape Motors Ltd.
760 JOHNSON ST. 384-8035
DLR. D-1792

AMC
"GREAT BUYS" FROM THE "GOOD GUYS"

71 MAZDA 616, radio. A GREAT BUY at $1595

71 GREMLIN, 6 cyl., radio, A GREAT BUY at $1795

72 DATSUN 1200. A GREAT BUY at $1595

PLUS A GREAT SELECTION OF OTHER PRE-OWNED CARS!

The "GREAT WAGON" SALE Continues

Ask one of the GOOD GUYS about the GREAT BUYS on all our new and preowned wagons!

BOB ALLISON
GORD STRONGMAN
JIM BAILEY
BARRY RANKIN
GREG TREVOR
RICHARD BISSETT

REG MIDGLEY
MOTORS LTD.
736 Cloverdale
385-8756
Dealer Lic. D3785

LUXURY
1970 OLDS 98 2-Dr .Hardtop. This is a locally owned executive car with only 45,000 miles. the condition is truly immaculate, and deluxe equipment includes power windows, power seat, electric trunk release, automatic air conditioning, tilt-telescope steering wheel, and near new Michelin radial tires. Extraordinary value at $3895 which will stand comparision with any other car in this price range. For further information or a test drive please call FRANK DREW at CORNELL-CHEV-OLDS LTD., 3080 Douglas St. 385-5777. DL-3162.

Strait MOTORS

69 CHRYSLER, recent test, excellent condition throughout. $1795. STRAIT MOTORS LTD. 1513 Quadra at Pandora. 384-8191. D-3417.

IMMACULATE 1975 CORDOVA, very low mileage, air, tape, leather seats, etc. As new. Phone Alan Catt at Cornell 385-5777. DL 3162.

1964 GALAXIE HARDTOP, REbuilt 390, 4-barrel, 3-speed auto, with shift kit and valve body, all power, tilt steering wheel, chromies, etc. Offers on $450. 478-3085.

'74 OLDSMOBILE CUTLASS SUpreme. As new condition throughout, $3,975. Appointment to see, 477-0510, Sports and Classic Cars, 2825 Bridge, D-1236.

'74 PINTO RUNABOUT, LOW mileage, sun roof, radials, vinyl top, deluxe trim etc. Like new, very smart. 592-1631 or view 2494 Central Ave. Leave message.

VOLKSWAGEN BUSH BUGGY. Phone 478-1185.

JAVELIN 1969 SST, 343 ENGINE, 384-9186.

150 CARS FOR SALE

ENSIGN CHRYSLER PLYMOUTH

ENSIGN'S GIANT EX LEASE SALE ON NOW!

Low mileage units with balance of factory warranty.

1975 VALIANTS DUSTERS SCAMPS GRAN FURYS

USED CARS
75 Gran Fury S.W.
75 Fury Custom
75 Dodge Charger SE
'75 Valiant
'75 Chrysler Cordoba
'75 Ford LTD
'75 Valiant Scamp
'75 Valiant Duster
'74 Mercury Bobcat
'74 Plymouth Sub. S.W.
'74 Fury III
'74 Ford Pinto
'74 Plymouth Cricket
'74 Super Beetle
'74 Toyota Mark II
'74 Valiant Duster
'74 Olds Omega
'74 Chrysler Newport
'73 Pinto S.W.
'73 Chrysler Newport C'tom
'73 Roadrunner
'73 Satelite Sebring
'73 Gran Torino Sport
'73 Duster 340, 4 spd.
73 Chevelle Maljbu
'73 Buick Century Regal
'73 Mercury Montego S.W.
'73 Dodge Polara
'72 Dart
'72 Mercury Cougar XR-7
'72 Toyota Corona
'71 Valiant
'71 Plymouth Fury
'71 Ford LTD
'71 Chev Kingswood S.W.
'70 Chevrolet Biscayne
'70 Mercury Cyclone GT
'70 Chrysler Newport custom
'69 Satellite
'68 Mercury Montego
'68 Chev Caprice S.W.
'66 Valiant Signet

PLUS MANY MANY MORE

All units checked by car clinics diagnostic centre and government inspected.
2 year written warranty
100 Per Cent financing OAC

ENSIGN
Chrysler-Plymouth Ltd.
DOWNTOWN YATES AT COOK
Dealer licence number D-3660
386-2411
Open Weekdays Till 9:00

1970 Z28 RS
Lt-1, Crane heads, Torker, 750 Holley, HEI ignition, M-22, headers, 4:10 posi, mags, immaculate. 385-3089.

'73 VEGA, AUTOMATIC, RADIO, 19,000 miles, immaculate, $2,150. Appointment to see, 477-0510, Sports and Classic Cars, 2825 Bridge. D-1236.

IMMACULATE, 1972 MACH 1, 351 V8, automatic transmission, power steering, power brakes, power windows, air-conditioning, tach, mags, radio, custom tape deck. $4,195. 478-0106.

1964 PONTIAC CUSTOM SPORT 2 door hardtop. 327 4-barrel, duals, console automatic, power steering, power brakes, radio, black with red interior. 477-8324.

1975 COUGAR XR-7, GOLD, EXcellent condition, power steering, power brakes, automatic, leather interior. AM-FM, 8-track stereo system. 384-4934.

'71 FASTBACK, AUTOMATIC, type III VW, good condition, blue with black interior, disc brakes, rear window defrost. Phone 382-5235 after 5.

1968 MUSTANG V8, AUTOMATIC, power steering, power brakes, radio, snow tires, 66,000 miles. Tested. $2195 or best offer. 479-8426.

1970 TOYOTA SPRINTER, RADIO, auto trans, new paint, good condition, $1,050. 748-1352 Duncan, after 6 p.m.

1965 GREEN JEEP WAGONEER, 4 door, power brakes, sound, $895. 478-4465.

150 CARS FOR SALE

D O U G L A

VOLKSWAGEN

PORSCHE

AUDI

SAVE HUNDREDS!

on Used '75 and '74 VW Beetles, La Grande, Super, and Custom $2595 to $3895

SELECT PREMIUM USED

71 BUICK SKYLARK. 6 cylinder, automatic, radio. One owner! $2795

72 MAZDA 616 2-door hardtop. 4-speed, radio $2095

71 PINTO. 4-speed, radio, mag wheels. $1595

DATSUN '510, 4-speed, radio. One owner! $2195

DODGE COLT, automatic. Low mileage $2095

67 PONTIAC station wagon. Full power, radio. very clean! $1595

60 MERCEDES 180. Good mechanically, radio. $1095

SAVE HUNDREDS!

On New '75s, and on Used VW Campers, Buses and Vans!

LARGEST SELECTION on VANCOUVER ISL.

Douglas Volkswagen Ltd.
Porsche - Audi
3329 Douglas Street
388-5466
Dealer Licence Number 3715

COMPLETELY REDONE, 1958 Pontiac Laurentian, 283 4-barrel, bucket seats and floor shift automatic, black lacquer paint, white and black interior, new brakes, chrome wheels, bumper, exhaust, and tune up. $2500, or best offer 595-7790.

"THE PRESTIGE BEETLE" 1975 VW "Legrande" sunroof. 7,000 miles. Metal flake blue. Fuel injection, electronic ignition. $3995. 477-4464.

DAD'S CAR 72 TOYOTA 1200 19,500 miles, tape deck, roof racks, winterized, tuned up, $2300. 383-4348.

'65 ENVOY EPIC BODY AND INterior good, new clutch and wiring. Offers. Call between 5 and 7. 385-5679.

'73 SCAMP, AUTOMATIC, power steering, power brakes, Cragars, and chromies. Trailer hitch. Offers. 592-9880.

71 MACH 1, 351 CLEVELAND, 4-speed. headers, needs some body work. $2,250. 386-2575 after 5.

$1,295 '67 CHEV. CAPRICE, 2 door hardtop, excellent condition. 479-3849.

1973 DATSUN 610, EXCELLENT condition. $3,000 or best offer. 478-2962, after 5.

75 SCIROCCO, SUNFLOWER yellow, 13,000 miles, radial tires, radio. $5,000. 595-5639.

'74 VW BEETLE, WIFE'S CAR, 7,500 miles, excellent condition. Offers. 748-3969.

'62 SIMCA, TESTED UNTIL OCT. '76. $195.00. Phone 478-3241 after 4:30.

EXCELLENT — '67 TOYOTA DEluxe, 4 cylinder, 4 speed, $875. 382-7897.

SPORTY '62 TEMPEST CONvertible, 4 cylinder, automatic, $385. 382-7897.

1962 VALIANT, SLANT 6, AUTOmatic, tested, immaculate condition, only $695. 384-5827.

1969 AUSTIN AMERICA, AUtomatic, excellent condition, 25,000 miles, offers. 477-9781.

DODGE CHARGER, $4300 OR offers I'll guarantee for 3 months. 941 Violet, 479-6958.

1972 DATSUN STATION WAGON, 4-speed, fair shape, bargain price. 42,000 miles. 382-7580.

1970 VOLKSWAGEN 7-PASSENger bus, good condition, $2,400 for quick sale. 478-9260.

1964 VOLKSWAGON 1500, GAS heater, snow tires, good shape, best offer. 598-2245.

1968 V.W., EXCEPTIONALLY good condition. Taking offers on $1,500.00. Will take trade. 656-3593.

1963 VW WAGON, 4 SPEED, good condition. Asking $450. 383-9249.

MUST SELL '68 CAMARO, EXcellent condition. Call 477-6488.

1961 PLYMOUTH, EXCELLENT motor. $225.00. 382-3288.

72 TOYOTA COROLLA, 1600, 658-5879.

64 VOLVO, GOOD CONDITION. Must sell, moving. 658-8565.

1957 MORRIS MINOR, RUNS, not tested. $100.00. 478-8460.

'65 VALIANT, 2 DOOR SEDAN, tested. $350 or offer. 479-5488.

'68 MGB GT EXCELLENT CONdition 382-9181; after 5, 477-6314.

'54 MORRIS MINOR, GOOD RUNning condition. Phone 642-5700.

1973 DATSUN 510, 4 DOOR AUTOmatic. 385-2750, 382-7619.

150 CARS FOR SALE

peter pollen ford

FORD

7 DAY MONEY BACK GUARANTEE

74 ASTRE station wagon. Automatic $3395

73 MERCURY Monterey station wagon. Air conditioning $4295

71 MUSTANG Mach I. 4-speed transmission $3095

69 CORTINA Automatic $1295

72 CHRYSLER NEWPORT $3495

73 DODGE MONACO 4-door hardtop. $3395

74 PINTO 3-door, 4-speed, sliding roof, radials $3295

75 DATSUN "610" station wagon $4495

73 FORD LTD station wagon $4495

74 DODGE Coronet custom. 4-door, V-8, automatic, power steering $4195

73 CHEVELLE station wagon $3595

70 MAVERICK 2-door $1895

TRUCKS

73 INTERNATIONAL Scout 4x4 automatic $5295

73 VW 9-passenger bus. Automatic, radio and sun roof. Only 23,000 miles, like new $5295

73 VW camper $5295

75 DODGE "200" Club cab $5595

PETER POLLEN FORD SALES LTD.

VICTORIA, B.C.
1060 Yates 384-1144

Dealer Licence Number: 3073

THREE POINT MOTORS

Mercedes-Benz DATSUN

75 HONDA
Bronze Civic with radio tape deck $3,095

75 MG MIDGET
Only 2,500 miles! $3,795

75 BUICK
Yellow Skyhawk with brown interior. Less than 10,000 miles $4,995

74 DATSUN PICKUP
Only 4,200 miles $3,495

74 TOYOTA
Corona Mk II hardtop. Automatic, power steering, AM-FM radio $3,795

73 TOYOTA
Corona deluxe. Only 16,000 miles $3,395

73 PONTIAC STATION WAGON
Laurentian 9 passenger 350 cu. in. V/8 automatic, power steering, power brakes, trailer-towing package $3,695

72 VOLKSWAGEN SUPER BEETLE $2,495

72 PINTO WAGON
Automatic, radio $2,595

72 TOYOTA
Corona automatic $2,695

72 CHEVROLET
Monte Carlo 2-door hardtop, automatic, power steering, radio $3,495

72 PONTIAC
Catalina 2-door hardtop with vinyl roof, automatic, power steering, power brakes, radio $3,495

71 MAVERICK
Automatic, radio $1,995

71 DATSUN
510 two-door. Only 25,00 miles. $2,195

69 FALCON
Only 56,000 miles! $1,695

64 DODGE $ 695

60 PONTIAC $ 495

2620 GOVERNMENT at HILLSIDE
385-6737
Dealer's Licence D1925

150 CARS FOR SALE

HORWOOD MAZDA

ALL CARS PRICED

75 VEGA Hatchback, auto.
75 CHEV Blazer 4x4
74 PINTO Runabout, auto.
74 EL CAMINO classic
74 VEGA S.W., auto
74 CHEV ¾-ton V8, PS, AT,
74 COURIER, P.U., 2300 Mi.
73 TRIUMPH SPITFIRE
73 BUICK Century H.T.
72 PINTO RUNABOUT
72 CORTINA GT
71 DODGE Charger
71 VOLKSWAGEN BEETLE
70 PLYMOUTH DUSTER
70 FORD Ranchero
70 MAZDA 1800 Auto.
69 CHEV Pickup
68 DATSUN station wagon
67 CORTINA
67 FORD H.T.
66 VALIANT Auto.

HUNTERS' SPECIAL

69 JEEP SW., V8, 4 W.D. $1695

BANK OF B.C. FINANCE

HORWOOD MAZDA
385-1451
810 Johnson at Blanshard
Dealer Licence D-3273

B. MADSEN MOTORS LTD.

74 CHEVELLE BelAir 9 pass. S.W. V-8 auto, P.S., P.B., roof rack, ideal large family car.

74 CHEV IMPALA 4 dr. htp., V-8, auto., P.S., P.B., finished in light green metallic with dk green vinyl top, matching interior.

74 GREMLIN X, V8, auto, P.S., P.B., Levi interior. For the performance minded small car buff.

73 ASTRE Woody station wagon. Economical 4 cyl., with 4 spd. trans., a low mileage car in top condition.

73 CHEV MALIBU, 2 dr, V-8 auto, P.S., a well cared for popular gem. A GM intermediate car. Dark metallic blue with white vinyl interior.

75 CHEV NOVA Sedan, 6 cyl. auto., P.S., radio. A GM popular compact finished in light blue with matching blue interior.

OVER 25 CARS AND TRUCKS TO CHOOSE FROM. WE MAY HAVE WHAT YOU WANT.

2691 SOOKE RD. 478-5011
D.L. 1668

BILL CARTER CARS LTD. D-4701

72	VW 411	$2300
67	VW Station Wagon	$ 975
67	IMPALA 2-Dr. Ht.	$ 875
67	CHRYSLER 2 Dr.	$ 850
66	VW Beetle, excellent	$ 900
65	RAMBLER 550	$ 425
64	VW Station Wagon	$ 775
62	LANDROVER	$1100
47	BUICK. A classic	$2000

Large Selection of Transportation SPECIALS

2538 Government
385-1716

1972 FIAT 2 DOOR SEDAN, STD. 4 speed, 29,000 miles. Tested Nov. 76. Michelin tires, GT sport stripes. Real Gas saver. Immaculate condition. Asking $2195.00. Ph. 656-4855 after 5:00 p.m.

75 OLDSMOBILE CUTLASS 2 door hard top $4,795. 69 Cougar fully automatic, immaculate condition $2,475. 68 Meteor Convertible $695; 65 Chrysler $595, 385-5860 after hours phone 592-3540. D2273.

1975 GMC "JIMMY" HIGH SIERra, 4x4, 5600 miles, perfect shape. Call Andy or Don 592-2471. Saunders and Hitchman Sales, DL No. 1462.

'74 DODGE CUSTOM MONACO station wagon. Automatic, power steering, brakes, 9 passenger, radio, air, radials, roof rack, mint condition. 32,000 miles. $4,850 firm. 592-6942.

1966 COMET, ECONOMICAL 6 cylinder with standard transmission. Tested, excellent condition, $575. Appointment to see, 477-0510. Sports and Classic Cars, 2822 Bridge. D 1236.

NICEST IN TOWN
Classic '58 Chev. Biscayne de luxe, could be used as a show car. Truly must see to appreciate. No triflers please. Offers to $1,050. 478-7898.

1965 PONTIAC CUSTOM SPORT convertible. Glass rear window, white buckets, console, V8 automatic. Rebuilt motor. Extras, tested. Best reasonable offer. 383-9298, 384-9012.

'69 MUSTANG, PS, PB, NEW wide-oval tires, mags, tape deck. Asking $2,800. Phone 384-2979 weekends and after 5 on weekdays.

'65 PLYMOUTH FURY 4-DOOR sedan, 8, automatic, brand new transmission and tires. Phone days 385-7748, evenings 478-0460. Ask for Rick.

1969 FIREBIRD CONVERTIBLE, V-8, automatic, power steering, power brakes, radio. Excellent condition, new test sticker, $1,950 or best offer. 477-3860.

1963 PONTIAC PARISIENNE 2 door hardtop, V-8 automatic, p.s. p.b., radio, good condition requires slight body work. $325 or best offer. 479-1834.

'69 LOTUS EUROPA, FIRST $3,200 takes. TR3 spokes and adapters, $100, overdrive transmission, $200. 382-1593.

1970 MUSTANG, FULLY EQUIPped including stereo and air conditioning, will take trade, call 384-6915 between 9-5, ask for David.

FOR SALE: '69 PONTIAC Laurentian, $1,695 or best offer, has purchased van, $500 in engine work recently done, 386-0380.

1971 GALAXIE 500 2-DOOR HARDtop, V-8, automatic, power steering, power brakes, radio, radial tires. $2150. 479-1249.

1967 PLYMOUTH FURY SEDAN, 318 V8 automatic, power steering, power brakes, radio. clean. 477-8324.

1972 VW 411 4-DOOR SEDAN, 4-speed, radio, 33,000 miles. Excellent condition. $2750 or offers. 478-4861.

1971 CORTINA, AUTOMATIC, good condition. With snow tires. $1500 or best offer. 477-2624.

1963 FORD 2-DOOR HARDTOP, spare motor and trans., bucket seats, $400. 385-4962.

1975 CAMARO, 5400 MILES, 350-4V, automatic, radials, silver and black interior. 385-1579.

1968 VAUXHALL, MECHANIC'S special, not running. Cheap for cash. 478-9706.

1973 AUDI, 100 LS, AUTOMATIC transmission, sun-roof and other extras. 598-4385.

VOLVO 142S, IMMACULATE serious inquiries only. 477-3132.

1975 JEEP CJ-5, 6,000 MILES tape deck included. 477-4758.

FOR SALE, 1969 VW STATIONwagon, $300 or bes t offer. 743-5990.

'55 PREFECT, $150, TESTED 'TIL August '76, 383-1815.

'69 BARRACUDA CONVERTIBLE, $1,000. Apt. 7—1242 Fort St.

64 OLDS CUTLASS, EXCELLENT condition, no rust. Phone 246-4083.

1960 PONTIAC CONVERTIBLE, open to offers. 478-9351.

150 CARS FOR SALE

METRO TOYOTA

CANADA'S LARGEST TOYOTA DEALERSHIP

74 'Vette Conv't.
73 Vega Woody
73 Datsun Wagon
75 Monarch
74 El Camino
58 'Vette Conv't.
73 Mk 11 Wagon
74 Pinto 3-Door
73 Hilux P.U.
72 Econoline
68 Fury 111

METRO Offers You

Cars, reconditioned to the B.C.A.A. specifications. All sheets available for your selection.

73 Challenger
68 Cutlass
69 Mustang
74 Celica LT
72 Grande
72 Datsun P.U.
74 Corona Wagon
73 Celica ST
74 Dodge 100 P.U.
69 Corona
74 MGB
73 GMC Jimmy
65 Olds F85
74 Ford F250
72 Charger 440
74 Datsun P.U.
73 FJ40, 4x4
71 Cortina
73 Westfalia
74 Corolla 1200
73 Scamp 340
73 Ford F100
73 Corolla Wagon

METRO Offers You

Current Gov't inspection, and an optional 100% power train warranty.

73 Camaro
71 Skylark
71 Chevelle
74 GTO
73 Swinger
73 Gran Torino Wgn
73 Catalina
68 Olds 4-door
69 Mustang
72 Cougar XR7
73 Cutlass 'S'
74 Pinto Wagon
69 Malibu

METRO Offers You

100% FINANCING O.A.C.
For Your Buying. Convenience

Remember at METRO

All Reasonable Offers Will Be Accepted!

OPEN 9-9

CALL NOW! 386-3516

Metro Toyota Ltd.
625 Finlayson.
Dealer Licence D3676

METRO TOYOTA

150 CARS FOR SALE

72 Chevelle STATION WAGON
Equipped with extra seat, automatic transmission, 350 V-8, power steering, power brakes, and chrome Roof Rack. To view call SYD BURGESS at CORNELL-CHEV-OLDS LTD. 3050 Douglas 385-5777 or (Res) 382-7387. D-3162.

EXECUTIVE DRIVEN
1975 Dodge Charger SE 360, V-8. Automatic, power steering, power disc brakes, white vinyl bucket seats, console shift, side opera windows, rear window defogger, half vinyl top, radio, protective side mouldings under 18,000 miles. Absolutely immaculate throughout. Sacrifice. Must sell leaving city. 383-4869.

1971 MAZDA R100, RADIAL tires, $1800. Phone 598-4065.

1970 CHEV IMPALA 2-DOOR, $800. 652-1581 ask for George.

'71 ACADIAN, EXCELLENT CONdition. 137 Ladysmith.

151 SPORT. IMPORT CARS

68 AVANTI II
One of the rarest automobiles in British Columbia. Must be seen. Reduced to sell.
SELECT MOTORS
950 Yates D1321
384-1322 382-8321

67 MGB GT
British racing green with wire wheels. A super driving car.
SELECT MOTORS
950 Yates D1321
384-1322 382-8321

PORSCHE 911S
A very rare automobile runs and drives like new.
SELECT MOTORS
950 Yates D1321
384-1322 382-8321

SILVER OPEL GT; 1971, BLACK interior, sway and torsion bars. Pirelli tires. Optional stereo, average 32 mpg. Good condition. Best offer. Over $2,650. 477-2407.

HUNTER'S SPECIAL
Dune Buggy Myers Manx, 40 h.p., fully syncro-transmission, extractor exhaust, fat tires, trade or offers, 383-7244. 3112 Quadra.

1966 PEUGEOT 404, 4-DOOR SEdan, Michelin tires, radio, sunroof. Well maintained (bills). Excellent running order. $825. 592-1431 for appointment.

1965 CORVETTE ROADSTER IN show-room condition, this local car has to be sold by Dec. 1st. Call 384-6915 between 9-5, ask for David.

DATSUN 240Z, ONE OWNER, new silver blue paint, Michelin tires, mags, $4,200. Call 387-3649 9-5 Monday-Friday, ask for Keith Taylor.

'73 JAGUAR XJ 6, FULL POWER equipment, as new condition, $9,800. Appointment and to see, 477-0510 Sports and Classic Cars, 2825 Bridge, D 1236.

1968 ALFA ROMEO GUILA super, 4-door, 5-speed, good condition. Best reasonable offer, 479-9176.

1971 MGB ONE OWNER 37,000 miles. Radials, plus 2 studded radials. Over drive and radio. 478-3674.

LAST CHANCE! SPORTY, orange, '72 Open GT, 30,000 miles, excellent condition, new steel-belted radials, $3200. 384-6050.

CUSTOMIZED '52 CHEV P.U. spoke wheels, side pipes, custom paint, pin stripping, immaculate condition, 384-1179 or 383-8874.

'72 TR6 20,000 MILES, TOTALLY immaculate, $3,750. Appointment to see, 477-0510 Sports and Classic Cars, 2825 Bridge D 1236.

TR6 1971, 45,000 MILES, GOOD shape, emergency sale, no reasonable offer refused. Small trade accepted. 382-7580.

OK KORRALL CAR SALES
Used Sports Cars wanted. Any condition. 10-6, 382-9101.

1969 JAGUAR XKE, COUPE. EXcellent condition. $6,200 or best offer. 383-9274.

1974 MINI, 24,000 MILES, WINterized, new tuneup, tires, must sell. 382-4967.

WANTED 63-67 CORVETTE coupe, any shape. 478-3684.

74 MG MIDGET, A-1
478-3578

'73 DATSUN 240Z, 10,000 MILES. $4,950. 382-6302 before 6 p.m.

1967 MGB, GT, $1,500. OR offers, good condition. 656-6378.

1961 CORVETTE STINGRAY. Bus. 385-3431. Call Jim.

'74 FIAT X 1-9, 16,000 MILES, $4,400, 385-1777.

'69 KARMANN GHIA
388-4139

1970 TR6, $2200 FIRM.
592-1890.

72 TRIUMPH SPITFIRE, 30,000 miles, $2,000. 385-1804 after 5.

69 DATSUN, 1600 SPORTS, NEW top, new clutch. 383-2797.

154 TRUCKS and BUSES

JEEP CITY

VICTORIA'S NEW 4 WHEEL DRIVE CENTRE

HERE NOW! NEW '76 JEEPS

TRUCKS GALORE!

75 CHEV. ¾ TON (NEW)
74 FORD ½ TON
74 DATSUN PICKUP AND CANOPY
71 DATSUN PICKUP AND CANOPY
72 MAZDA PICKUP AND CANOPY
70 INTERNATIONAL ½ TON

SPECIAL
74 FORD ¾ TON AND NEW 10½' OLYMPIC CAMPER

Reg Midgley's JEEP CITY
3342 OAK ST.
Near Town and Country Shopping Centre
386-7571 Dlr. Lic. D4530

1964 MERC 800 CAB OVER TANdom with 20' flat deck.
George Eng Truck Sales
D-2770
2810 A. Rock Bay 385-3054

'69 ECONOLINE
¾ ton display van, 6 cylinder, automatic, low mileage. D3294, Capri Motors, 383-2024, 385-3512 after 6 and all day Saturday.

'73 FORD ½-TON EXPLORER, 36,000 miles, 302, V-8, recently new radials. Very clean. $3450. 656-6421, 656-2085.

MUST SELL '49 INTERNAtional ½-ton, 283 3-speed, traction bars, chromies and extras. 383-0009 between 5-6.

'65 FARGO CREW CAB, ¾-TON, 4 gears ahead, 318 motor. $900. 383-0669.

1970 GMC, ½-TON, PICK-UP, PS. PB. automatic, radio, $2000. 652-3624.

1966 FORD ECONOLINE, RUNning, requires windshield and brakes. $375 firm. 386-0631.

'73 FORD ¾-TON CUSTOM CAB. 30,000 miles, power steering, power brakes, automatic. $3,995. 479-6388.

1970 DATSUN PICK-UP. 2600 4-speed. $1600 or trade for small 2 door car. 479-5051.

'65 CHEV VAN, FAIR CONDItion. Asking $650, or best offer, 658-5809.

1974 F100 360 AUTOMATIC, 20,000 miles, perfect shape, 384-8470.

1973 ECONOLINE 6 CYLINDER, standard, ½-ton, $3200. 746-5064.

'69 FORD MERCURY, ½-TON, V8, with camper, 658-5879.

1969 DATSUN PICK-UP. PHONE 598-4385.

154 TRUCKS and BUSES

ENSIGN

Dodge TRUCKS

AND RECREATION VEHICLE CENTRE

QUADRA AT CALEDONIA

1976 DODGE TRUCKS NOW ON DISPLAY

Pick-Ups
Club Cabs
Cab-Chassis
Tradesman Vans
Maxi-Vans
Sportsman
Wagons

Your choice of Engines, Transmissions, Color and other Factory Options. For IMMEDIATE DELIVERY

CLEARANCE PRICES ON ALL 1975 MODELS

QUALITY USED TRUCKS

74 DODGE
Tradesman Vans, slant 6, auto., power steering.

74 DODGE
¾ Ton Pick-up, V-8, 4 speed, power steering, power brakes.

74 DODGE
¾ ton club cab. V-8, power steering and brakes, automatic, radio, canopy.

73 GMC
Suburban, V-8, power steering and brakes, radio.

72 JEEP
Wagoneer, 4-wheel drive, V-8, automatic, power steering and brakes, radio.

72 MAZDA
Pickup. 4 cylinder, 4-speed.

72 DATSUN
Pick up. 4 cylinder, 4-speed.

71 CHEV
½ ton pick up. 6 cylinder, standard.

SEE THE TRUCK SPECIALISTS AT

ENSIGN

DODGE TRUCK CENTRE

QUADRA at CALEDONIA

386-2411

Ask for Truck Sales

Dealer Licence Number D-3672

73 3 TON FORD V8, 5-SPEED, 16 flat deck D-3935, 748-8760, Munro Motors, Duncan.

'63 FORD ECONOLINE VAN, ENgine good shape, semi-camperized, asking $1100. 477-4432, daytime.

1953 CHEV CUSTOM CAB, GOOD shape, 1953 GMC, good shape. 383-2363.

970 INTERNATIONAL SCOUT 800A, V-8, 4-wheel drive, $2,750. 384-5321 or 595-5050.

1956 METEOR ½-TON, 8' BOX, $1400. Phone 598-8201.

'67 MERC. ¾ TON, $1,400. AFTER 5. 385-0194.

'75 DODGE CLUB CAB
Like new. Offers. 384-2439, after 6.

1951 WILLYS JEEP TRUCK, 4-wheel drive. Phone 478-1185.

'72 FARGO ¾TON, AUTOMATIC, P.B., radio, $2,500, as is. 383-6686.

154 TRUCKS and BUSES

GARDEN CITY AUTO SALES

WE REALLY Come Through for YOU!

TRUCKS

75 CHEV. ¾ Ton, Camper Special
75 FORD F-100 6 cyl., full power
74 CHEV. ¾-ton full power
74 CHEV. Cheyenne ¾ ton. Full Power
74 DODGE Club cab, full power
74 SPRINT 4-spd.
74 FORD F-100 4x4
73 GMC ¾ ton Camper Special
73 IHC ½ ton 4-speed.
72 MAZDA Pickup. Fancy
72 VW Window Van. Economical
66 FORD F-100
65 IHC ½ ton
59 CHEV. 1-ton 6 cyl. 4 spd.

No Reasonable Offer Refused

TRADE Up or Down

HAVE THE TRUCKS CHECKED BY OUR SERVICE DEPT.

While You Watch at Our Expense

GARDEN CITY
Sale-Service Ltd.
2978 Douglas
382-9111
DLD 3790

AUCTION
Don't forget to attend the major Ritchie Brothers Auction, to be held Dec. 3, 1975, 10:00 a.m. at 724 Sarcee St., East Kamloops, B.C.
LATE MODEL EQUIPMENT INCLUDED
11—Crawler tractors — Cats D8's D7F's, D6C's and Komatsu's to 1972. 7 Loaders — Crawler and wheel including Cat 955L, 955K, 980's and 966C's to 1973. 10—Skidders — Cat 518, Timberjack 404's and Clark 666's. 3 Harvesters, 1972 Mack tractor trucks, 1974 Dodge 800 mixer truck, 22 — 1974 and 1975, Pickups, Crew Cabs, 4x4's and flat decks including Dodges, Fords, and Chevs. Large selection of shop tools and equipment. Phone sales site. (604) 374-3525. Head office, (604) 273-7564.

ARTS' CAR SALES
310 Bay St. 383-8302
71 Fargo ½-ton, V-8 auto. $2695.
70 Econoline super van, V-8, 3 spd. $2495.
67 Fargo ½-ton, 6 cyl., 4 spd. $995
66 Econoline L.W.B., 6 cyl., 3 spd. $995
56 International 2 ton with shack. $995.
DL 3416

ONLY 28,000 MILES!
1972 INTERNATIONAL ¾-ton pickup. automatic. radio, power steering, power brakes and added bonus, power winch on front. For personal service, phone CHARLIE PETERSON at EMPRESS PONTIAC BUICK LTD., 382-7121, or res., 592-0458. Dealer Lic. D3182.

MUST SACRIFICE
Leaving town no reasonable offer refused. 1975 Ford XLT Ranger, half-ton F100, 390 motor, power steering and brakes, automatic, dual fuel tanks, rear step bumper, sliding rear window, radial tires, cassette tape and radio. 479-2554 between 6-8 p.m.

BRAND NEW! SAVE $1,000
75 GMC ¾-ton SUBURBAN. Power equipped. many extras. For personal service, phone CHARLIE PETERSON at EMPRESS PONTIAC BUICK LTD., 382-7121, or res., 592-0458. Dealer Lic. D 3182.

VAN '75 CHEVY, 6 STANDARD, 3,500 miles, power steering, radio, high back seats, chrome bumper, grill, mirror, gauges. Sharp looking unit, inside near completion. Economical to run. $5450 or offer. Phone after 5 p.m. 479-2046.

1975 MACK DUMP R-700 325 MAXidyne 12-speed trans. Good rubber. 14 yd. Reliance Box. $41,000 or serious offer. Phone 724-2501 after 6.

1973 Chev. 4-wheel drive pickup, V-8, 4 speed. $4295.
VICTORIA 4-WHEEL DRIVE
597 Hillside at Rock Bay D-2295

1962 VOLKSWAGEN CREW CAB, very good condition. Reconditioned motor 2000 miles. Good tires. $775. 658-5831.

SACRIFICE
1973 GMC ¾-ton, 4x4, excellent body and mechanical shape. $4500 or best offer. 382 3444.

'74 MAZDA PICK-UP
16,000 miles, radio, West Coast mirrors, fibre mold canopy, very good condition. 479-4697, Frank.

LEN BARKLEY INTERNATIONAL LTD.
New and Used Trucks
517 Herald Street 388-5508

1971 ECONOLINE ¾ TON, 302 V8, new rebuilt auto trans, new candy red paint, excellent shape, $2,700, or offers. 385-6188.

1972 VW BUS, PARTIALLY CAMperized, 47,000 miles, new engine still under warranty. $3,500. 595-8306.

1967 CHEV PICKUP, CLOSED IN construction box, very good condition, 6 cyl, 4 speed, $1500. 748-2539, Cowichan Bay.

1974 TOYOTA LAND CRUISER, 4 speed, 12,500 miles, 2 tops. $5200 or best offer. 477-0675.

1969 DODGE ¾ TON, POWER steering, power brakes, 49,000 miles, asking $2000. 656-3203.

1966 TRAVELALL, V8 AUTOMATic, low miles, best offer or trade. 595-8550.

VANS, CUSTOMIZED INTERIors, 74 Dodge, 72 Ford, reasonable. Call 384-3775, 5-8 p.m.

1970 FORD EXPLORER, ¾ TON, only 42,000 miles. $2100. 477-9884, 478-2624.

'64 FORD ECONOLINE WINDOW van, as is. Offers. 737 Laurentian Place.

1964 LANDROVER, 4 WHEEL drive, all extras, excellent condition, $1,250 or best offer. 477-3860.

72 DUAL CARB VOLKSWAGEN van, partially camperized, $3500. 383-8107.

'69 FORD 4X4, OFFERS UP TO $2,500. Phone 479-5052.

154 TRUCKS and BUSES

WORTH SEEING
Good used trucks — 1972 Datsun, only 12,000 miles. Sharp 1972 Mazda; 1971 Fargo 1 ton; 1969 Econoline ¾ ton van, one owner. 1969 Ford ½ ton, 6 cylinder, low mileage; 1968 Ford one ton. All trucks safety inspected. D3294, Capri Motors, 383-2024, 385-3512 after 6 and all day Saturday.

'72 VW CAMPER, PROFESsionally camperized, immaculate condition, gas heater, stove, fridge. Leaving for Europe, must sell. Asking $4,350. 383-3146, after 5.

1974 DATSUN SPORTS TRUCK, complete with new 36" Unicorn canopy. G60 Dunlop on Appliance mags, chrome tie down rails and more. 478-9817.

HEAVY DUTY ¾-TON, GOOD mechanical condition, radio, great work horse. Must sell. $1950, offers open. Rick Kallstrom, 386-0751. 595-5171, message.

'74 DODGE VAN, 6 AUTO, AM-FM, 8-track sound system, swivel seats, shag carpeting, double bed, cupboards, $4300 or best offer. 595-5301.

'69 DATSUN PICKUP, FOR SALE or swap, best offer. 470-6328.

158 TIRES

SNOW TIRES

We have all Sizes in 4 ply, Belted, and Radials in STOCK NOW!! at

D & D TIRE
1620 Blanshard
382-7283

15" AMERICAN MAGS, 13" WIDE Pro-track boots. Wheels are immaculate and boots have lots of tread, 2 for $200. 598-7223.

695X14 UNIROYAL SNOW TIRES with studs, used one season, $35. 479-4916.

FOUR 13" DUNLOP MAGS WITH new 60 series tires. $275 or best offer. 385-0279.

SET OF 4 — 18570 13" DUNLOP radial tires, new, unused. $175. 386-0479.

PAIR C78X14 GOODYEAR SNOW tires, Nearly new. $40. 112-743-5754.

2 NICKEL STEEL, 14X6 CHEV rims. 2 GR70-14 radials. 386-9079.

SNOW TIRES ON FORD RIMS, 800x16½, near new. 383-6803.

4 U.S. MAGS, 14X7, TWO CANAdian mags, 14x7. 656-2166.

TWO G78X15 TIRES, ALMOST new $25, 658-8080.

160 PARTS, ACCESSORIES

CASSETTE
Car stereo with AM-FM radi from $149.95. Expert installation.
B.C. SOUND & RADIO SERVICE
931 FORT 383-4731

OPEN NOW
Come and see Victoria's largest stock of Hi-performance auto accessories and parts.
Mon.-Fri. 9-9, Sat. til 5
D. G. AUTO
3244 Douglas 382-4012

VW ENGINES, NEW AND USED
VW PARTS
NORTHWEST GERMAN AUTO LTD.
383-4021

PARKDALE MOTORS
FIAT Parts — Accessories and Service
386-2277
FIAT — SAAB

350 PWNDO AUTO. TRANSMISsion, 4-speed, M22 Muncie; 202 heads; Holley 780; 283 B out. 292.5 Hort Block 350 2 bold main, short block. Call 656-4580 between 9 and 6 p.m.

RADIATOR REPAIRS, FAST TOP quality repairs at Maurice's Auto Body, 427 Beta St., phone 386-3381. Located behind the Burnside Pay and Save Gas Station.

WRECKED, BUT REPAIRABLE, 58 10' Soamper truck camper, stove, fridge, furnace, toilet, etc. $700 whole or parts. 478-4248 after 6 p.m.

VOLKSWAGEN
Motor-Clutch-Brakes
New-Used-Rebuilt
BEETLE AUTO PARTS
507 Ellice St 386-9119

TUNE YOUR OWN ENGINE with a 5" scoped ignition analyser. Use on standard transistorized C.D. or magneto ignition systems. 386-9079.

4 ET MAG WHEELS AND TIRES. Mags 9"x15", tires G70x15". Bolt pattern—5-bolt 5½", fits Ford trucks and vans. 384-4722.

430 FORD MOTOR — AUTO trans. 383 Ford motor-auto trans, 1500 VW with trans, must sell, open to offers, 385-6216.

65 DODGE POLARA 880 318 CU. in., low mileage, inspected to Nov. 76, power steering and brakes, radio, four door, $550. 383-8197.

99 CLAIMER
With or without engine, can be run super stock, or hobby stock in the '76 season. 388-5971 or 386-1620.

DUNCAN AUTO SALVAGE
Everything in auto parts, old and new, scrap cars hauled from anywhere. 748-3932.

COMPLETELY REBUILT, Chevy 235 engine. 6 months guarantee, $375 plus exchange. 383-2734 or 383-1905.

WRECKING 1970 MAVERICK, 6 cylinder, 3 speed automatic. 4 ER 70x14 radials, 2-14" snow tires, has radio. 479-4661.

'66 VOLKSWAGEN STATION wagon, 1500cc motor with twin carbs, new snow tires, new battery, $300 or offer. 384-4806.

CHAIN HOIST SPUR GEAR. 1967 Camaro 12 volt less motor and transmission. GM 1 ton rear end, 479-8947.

VEGA ENGINE. 3-SPEED transmission. Offers. Phone after 6. 385-2347.

WANTED: TRIUMPH GT 6 transmission in reasonable condition, ask for Rick 382-2365.

'70 1300 DATSUN PICK UP trans, rear end and rad. 1962 Buick Special body parts. 478-4861.

'29 MODEL A FRAME, GOOD condition. Phone after 6 p.m. 388-5761.

WANTED — RIGHT FRONT FENder and bumper 1961 Valiant V-200. 656-5581.

'65 COMET CALIENTE, NO motor, parts are whole. $200. 385-8367, 382-9101.

RARE 4 AMERICAN SLOT CHROmies, fit 5 stud VW, cost $260 new, asking $185. 477-6306.

8 FT. GALAXIE CANOPY, DEluxe model. 479-7425.

1956 A-50 AUSTIN CAMBRIDGE, parts. 383-7015.

JEEP PARTS. V-6 MOTORS, transmissions, 477-1784.

MOBILE TELEPHONE, ONE year old. Call George. 652-1581.

1964 VOLKSWAGEN, 2 ENGINES, not running, best offer. 642-5345.

'61 OLDS 2-DOOR HARDTOP, whole or parts. 479-3214.

COMPLETE 350 ENGINE, 2-BOLT Main. 592-9009 between 5-7 p.m.

AUSTIN MINI PARTS, RIMS, Seats, and other items. 382-0640.

COMPLETE 1972 318 AND AUTO. trans., 25,000 miles, 384-8470.

162 AUTO REPAIRS, SERVICE and TOWING

OUR SPECIALTY
FOREIGN CAR REPAIRS
All makes including Renault, Citreon, Peugeot, all sports and performance cars. For a free estimate phone
PIERRE PERRERA
(formerly European Car Centre)
at HONDA CAR CENTRE
909 Yates St. Phone 386-6707

METRIC SHOP
European car repairs specializing B.M.W., Mercedes, V.W. Call Peter 384-8094.

SCRAP CARS HAULED.
478-9571.

164 AUTO BODY WORK AND PAINTING

WE CAN PAINT YOUR CAR
$89.95
385-6433 Evenings 479-9217
Miracle Auto Painting

EUROPEAN QUALITY AT REAsonable rates, free estimates. A.P 477-0567.

BODY WORK, QUALITY REpairs for $12 per hour. Free estimates. 592-9289.

166 CARS and TRUCKS WANTED

$$ WE BUY $$
—CARS
—TRUCKS
—MOTOR HOMES
—MOTORCYCLES
We Trade Down
FAST CASH
DePape Motors Ltd.
760 Johnson 384-8035

TOP DOLLAR
For your car or truck.
PETER POLLEN FORD SALES LTD.
384-1144
1060 Yates Street

CARS WANTED FOR CASH
Trade up or down. We pay off liens.
GEM MOTORS SALES LTD.
480 Esquimalt Road 382-7195

WANTED: OLDER INTERNAtional travelall, V8 automatic, power steering, power brakes or '58-'59 Chev half-ton, short box, V8 automatic, 656-4296.

CASH FOR 1968-'71 CAR. Prefer Mercury, Marquis, Ford LTD. Must be good condition and low mileage. Phone 652-3328.

CASH
We will buy your car for cash. G.C.M. Motors Ltd., 780 Goldstream Ave., 478-3242. D-7197.

WANTED: OLDER CHEVY II, Acadian, Valiant, or smaller car, Reasonable 383-9298, 384-9012.

SHELBOURNE AUTO MART LTD.
1640 Cedar Hill X Rd. 477-9166
We Buy Cars. Instant Cash.

VICTORIA AUTO BROKERS
1805 Blanshard 386-7707
TOP DOLLAR FOR YOUR CAR

OK KORRALL CAR SALES
Used Sports Cars wanted. Any condition. 10-6, 382-9101.

CASH FOR YOUR OLD VOLKSwagen, running or not. 658-5501.

168 CAMPERS, TRAILERS and MOTOR HOMES

Coastlines DECEMBER

No Trade "SPECIALS"

'PROWLERS'

		SAVE
1-1975	20 ft. with all goodies	$441.00
1-1975	20 ft. super unit	$500.00
1-1976	23 ft. sleeps 8	$511.00
	ONE OF A KIND	$650.62
1-1976	17 ft. Self Contained	$505.00
1-1975	24 ft. INTRUDER	

Similar Savings On All Other
-KUSTOM KOACHS
-TRAVELAIRES
-RUSTLERS
-TRILLIUMS
and JAMBOREE
Mini-Motor Homes
AT COASTLINE TRAILER CENTRE
1621 Island Hwy. 478-0933
(Just Past 6 Mile House)
OPEN Mon. to Sat.
10 a.m. to 5 p.m.
Dealer Lic No. D-7405

DOMINION MOTORS

1975 - 11 FT. WEEKENDER
Toilet, shower, furnace, large fridge, double sinks, blower fan 60" top bed.
WAS $4,995 Now $4,595

Several Other New '75 Campers In Stock at REDUCED PRICES

Galaxie Canopies
For DOMESTIC and IMPORT TRUCKS
From $365 and up

PARTS, ACCESSORIES! REPAIRS

HOURS OPEN:
MON. to SAT. 8 A.M. to 5 P.M.

We specialize in I.C.B.C. Autoplan Campers and Trailers
1703 BLANSHARD ST.
(across from Hudson's Bay parking Lot) Victoria, B.C. 385-5012
Dealer Licence Number D-5536

DOGWOOD TRAILER SALES
PARTS—PROPANE RENTALS
RANDELL TRAILERS AND CAMPERS 478-6841
2830 Deville Road
Dealer Licence D-1789
Highway 1 at Millstream Rd.

MUST SELL
1970 Shasta 16 ft. Travel trailer. Sleeps 6. Double sink, 2-way fridge, water pressure system, hot water tank, toilet, shower, 3-burner stove with oven. Offers to $3800 384-9015.

1970 FORD ECONOLINE, Camper Van, Full length raised fiberglass top, 12 volt lights, 110, volt, propane, ice box., chemical toilet, stereo, low miles. Excellent conditon, $3395. Phone 385-8485. Bob or Betty.

18' 1967 PATHFINDER TRAILER, sleeps 6, propane heater, stove with oven, and fridge. Large attachable cabana with fibreglass floor. All in excellent condition. $2800. 477-9147.

168 CAMPERS, TRAILERS and MOTOR HOMES

VICTORIA R.V. CENTRE

1080 GOLDSTREAM
478-8377
Up-Island Customers
Call Zenith 2438
DL 26205

END-YEAR CLEARANCE

on all '75 models in stock
BE THE FIRST TO

BEAT INFLATION

Winterize your units at $39.95 including Anti Freeze.

See Our Big Selection Of Good Used
MOTOR HOMES
TRAILERS
CAMPERS — TENT TRAILERS

VICTORIA R.V. CENTRE

OPEN 7 DAYS A WEEK
We Service What We Sell

S. J. PEDEN LTD.

VANGUARD

SUPER SAVERS

'76 VANGUARD 8' Camper. This lightweight unit is selling at the '75 PRICE of $2085. YOU SAVE $180.

76 VANGUARD 8'9" Camper. This roomy camper is selling at the '75 PRICE of $2415. YOU SAVE $320.

76 VANGUARD 21', 5th wheel trailer. This luxurious trailer is selling at the '75 PRICE of $7795. YOU SAVE $955.

PARTS AND ACCESSORIES

If you're building a camper, trailer, or boat, or converting a van or just modifying what you have, be sure to see our large assortment of SINKS, FRIDGES, ICE BOXES, ROOF VENTS, WINDOWS, SPRUCE FRAMING, PANELLING, TOILETS, LIGHT FIXTURES, HEATERS, WATER TANKS, TABLE LEGS, and man more other useful items.

RENTALS—VAN TOPS
PARTS AND ACCESSORIES

S. J. PEDEN LTD.
2855 Quesnel St.
386-3464
DLR. D-1040

FENNELL'S
Parts—Propane—Repairs

10 colours of
Profiled Aluminum
SPORTSMAN and THUNDERBIRD CANOPIES

Mini Motor Home For Rent

TRAILER SUPPLIES
6459 Pat Bay Hwy. 652-2511

OPEN 7 DAYS A WEEK

RENT

A Motor Home

Book now for your holiday from "Comfort Motor Holiday" phone 477-0752 or 658-8746.

RENT

22 FT. MINI-MOTORHOME
Fully self-contained including air conditioning. $200 per week plus 5c a mile. For further information call BILL CARTER CARS and Rentals 385-1716.

OKANAGAN
Campers — Trailers — Conopies
REPAIRS
Parts — Van Accessories
Storage — Consignment Sales
Phone 384-0213 Anytime
LOGAN's RV SERVICE CENTRE
650 Burnside Rd. E. near Douglas

RENT MOTORHOME
$100 per week + 10c mi
BOOK NOW
S. J. PEDEN 386-3464

40' SELF-CONTAINED 1974 5TH wheel trailer, 2 bedrooms and tip-out living room, A-1 condition. Many extras. $18,000. 112-853-7296 after 6.

CLASS A MOTOR HOME SPECials. 19' Fleury, steel frame, solid insulation, $14,950; 25' Itasca, $20,500. Jackson's 974 Goldstream, D-1014.

WRECKED, BUT REPAIRABLE, 63 10' Scamper truck camper, stove, fridge, furnace, toilet, etc. $700 whole or parts. 478-4248 after 6 p.m.

973 23' SELF-CONTAINED TRAVel trailer. 12 volt-110 lighting, tub and shower. 110 and butane fridge, sleeps 7, extra clean, $5,295 or offers. 656-6006.

MUST SELL
Volks van, excellent condition, fully camperized, reasonable offers. 384-5118 after 5 p.m.

71 DELUXE 24½ KUSTOM Koach, sleeps 5, fully equipped, complete with 8 track, TV plus accessories. $5500 firm. 478-9741.

8½ FT. 75 OLYMPIC CAMPER three-way fridge, propane heater and stove, offers welcome. 384-9097.

'73 CAMPER FOR SALE. Excellent condition, refrigerator, stove, furnace, port-a-pottie, $2100 or best offer. Phone 656-6217.

'63 COMMER CAMPERWAGON, fully camperized. Pop-up top. Good condition. Offers. 384-8866 after 6 p.m.

'74 GMC ¾, 75 8'9" SECURITY camper both fully equipped. Must be seen. 595-8679.

FIBREGLASS HITCHHIKER CAR camper. May be seen at 2517 Graham, 385-6006.

WE WANT A KIT KAMPER. Phone 642-3577 or 642-3923.

168 CAMPERS, TRAILERS and MOTOR HOMES

IMPALA CAMPING WORLD

Think Spring '76
With 1975
CLEARANCE
PRICES
Now!

Propane—Accessories—Service

OPEN 6 DAYS A WEEK
CLOSED MONDAYS

10077 Galaran Rd
on Pat Bay Hwy. Sidney
D.L. 3918
656-5504

10½' CAMPER, TWO YEARS old. Has furnace, stove, ice box, sink and water tanks. Including two shock absorbers for the front of the camper. Good value at $2100. 478-0886.

4 MO. OLD, 35' FURNISHED KIT Companion travel trailer. Tip-out in living room for added shag carpet, electric fridge. Ideal for couple, can be seen space 56, 3430 Semore St. after 6 p.m.

'72 VW CAMPER, PROFESsional camperized, immaculate condition, gas heater, stove, fridge. Leaving for Europe, must sell. Asking $4,350. 383-3146, after 5.

71 VW WESTPALIA CAMPER van, 6000 miles on rebuilt motor, very good condition. $4200. 658-8657.

1961 VW CAMPER, RAISED roof, new paint, just tested, A-1 Good buy at $1250. 477-8300. No calls Sunday.

1974 CAMPERIZED VAN, ¾ TON, V-8 automatic, sleeps four. 598-4912.

CAMPERIZED
64 VW van, great shape, must sell, $1450, offers. 595-1206.

1975 8' DE LUXE CAMPERETTE, propane fridge, stove, sink, etc. $1000 or best offer. 382-3444.

CAMPER FOR SALE, 8'. PHONE after 5. 478-1679.

169 MOBILE HOMES AND PARKS

hv Happy Valley HOMES LTD.
D.L. 26010

FAMILY AND ADULT SPACES AVAILABLE FOR ALL PURCHASES IN NEW PARK

LUXURY HOME — 1440 Sq. ft. — spacious family room with patio door and fireplace — tastefully decorated in Pecan Colonial furniture, W-W carpet in living room, dining room, family room, hall and master bedroom — deluxe electric range, frost free fridge, built-in dishwasher — custom house style exterior siding with duroid shingle roof. F.P. $36,900.00

1152 sq. ft. 3 bedrooms, double wide, oak cabinet doors, frost-free fridge, elec. range, double insulated floors, 3 patio doors, custom house-style exterior, duroid roof, situated in adult section of new deluxe park with a panoramic ocean view. Unfurnished F.P. $25,600.

864 sq. ft. — 3-bedroom double wide — custom house style exterior siding, duroid shingle roof, electric range, frost free fridge, patio door off kitchen — UNFURNISHED F.P. $19,900.00.

"Select your interior decor to suit your own taste"

2681 SOOKE RD.
478-8303
MEMBER
WESTERN MOBILE HOME DEALERS' ASSOCIATION
DL 26010

HAPPY VALLEY HOMES LTD.
2681 Sooke Rd.
D.L. 26010

NEW AND USED HOMES READY FOR IMMEDIATE OCCUPANY

75 PREMIER 12x60 2 bedroom, fully skirted with 8'x34' sundeck. Completely furnished. Must be seen $18,200

74 MODULINE 24x40, 3 bedroom, immaculate condition with large cul de sac site. Great for the gardner $21,900

74 MODULINE 12x68, 3 bedroom, large addition, ideal location for young family $16,900

73 NEONEX 12x60, 2 bedroom, in exclusive retirement park with beautiful seaview $14,900

478-8303

TRIANGLE HOMES LTD.

Bendix Home Systems Ltd.
Pyramid
Manco Home Systems Ltd.

2435 Trans. Can. Hwy.
478-1774 D.L. 25171

Mon. - Fri. 9 - 6 p.m.
Evenings by appointment
Sat. 9 - 5. Closed Sundays

BOB'S
MOBILE HOMES LTD.
25 Crease 386-3623
DL 1911

MOBILE HOMES — TRAVEL TRAILERS
MOTOR HOMES — CAMPERS PARTS

20x60 DOUBLE WIDE plus many extras — Lovely location $29,500

SET UP IN CHOICE LOCATION
12x68 2 bedroom $21,500

1350 sq. ft. of lovely double home. Set up in choice location $28,500

ROOF SEAL HEAT TAPE
386-3623 382-5647

GOLDSTREAM MOBILE HOMES LTD.
PARAMOUNT PREMIER
MONARCH AND PARKWOOD
Modern park space available with all purchases

2994 Jacklin

478-1751 478-8391
Dealer Licence No. MCD 26091
OPEN TO 5:30

68', 1973 EMBASSY, 3-BEDROOM, with utility room, carpeted throughout. Westinghouse appliances, drapes included, sliding glass doors to large 12x32' patio, utility shed included. Located on large park lot with double parking, $17,900.00. 478-6022.

12X56 DUCHESS TWO-BEDROOM, unfurnished, offers welcome. Phone 384-9097.

MOBILE HOME REPAIRS. FREE estimates. 382-2615.

169 MOBILE HOMES AND PARKS

Robinhood
SALES AND SERVICE

IF YOUR RENT HAS INCREASED, CONSIDER THIS—

A PURCHASE PLAN THAT COULD BE LESS PER MONTH THAN YOUR PRESENT RENT.

THE Following Exclusive listings are all set up ready to move into, within 25 miles D.T. Victoria.

Must be seen to really appreciate this value, 24x40 near new deluxe 1974 Chancellor 2-Br. mobile home. Carpets, appliances and drapes. To be moved to your site or we will find one suitable, make your offer. L-3004.

12 x 56 Duchess 2-Br., clean, furnished, can be seen at our lot. Reduced to $12,500. Location to suit. L-2132.

10x45 2 BR. Scotia. Pedder Bay area. Must be seen. For only $7900. L 3006.

12x60 2-Br. Fleetwood, new carpet and furniture throughout. This deluxe unit, with raised LR floor, $16,900, in family park. L-3005.

60' 2-Br. Safeway with tip out, a beautiful home with many extras. Deluxe furniture and a view of the water. $19,900. L-2135.

10' wide 2-Br. mobile home on bus service, in Langford area. Only $9500.

12 x 56 2-Br. furnished, fireplace, dryer, all for only $10,500. 30 minutes from Victoria. L-2204.

1973 12 x 56 Cambridge, 2 2-Br. furnished. Washer, dryer. Located at Spectacle Lake. A good bargain $15,500. L-2159.

ALL financing arranged with your down payment as low as $100 on approved credit.

SPACES AVAILABLE FOR NEW HOMES PURCHASED

FRANCHISE DEALER FOR BRITANNY—HOMCO—MANCO

2714 SOOKE RD.

Call Today
478-9912
478-9517, 478-9518
D.L. 3091

1973--12'x68'
CHANCELLOR HOME WITH ALL APPLIANCES
$15,000
PLEASE PHONE 748-1788
DUNCAN, BETWEEN 7 and 9 P.M.

1-BEDROOM GENERAL "PARKwood" mobile home, completely set up, skirted, including elec. fridge and stove, and new furnishings. Situated in Allenby Road Mobile Home Park in Duncan, 5 min. drive to new Doman saw mill at Cowichan Bay. Phone park owner, 246-4067, or park manager, 748-3534.

12x48 two-bedroom semi-furnished mobile home set up in attractive family park. Call 598-5166 or 592-3904

BEFORE YOU BUY, TRY OUR prices. Wagon Train Homes. 2524 Douglas 386-3291, 974 Goldstream Ave. 478-7333.

BRENTWOOD 12X68, 2 BEDroom set up in waterfront adult park. South of Duncan, Cherry Point Rd area. $17,000. 652-3753.

12X60 PARAMOUNT MOBILE home. 2 br., in quiet adult park near bus, stores etc. Jackson's, 97 Goldstream, D-1014.

28' MOBILE HOME WITH 16' added living room located on quiet private lot. $4,000 or offers. Evenings 478-7431 or 478-2288.

12X56 DIPLOMAT 2 BEDROOM, wall to wall, storage shed, fenced yard, privacy. 478-7489.

1962 8'X48' TRAILER, GOOD CONdition, $4,000. 479-2065 after 4.

175 HOTELS

SPECIAL WINTER RATES weekly and monthly. The Dominion Hotel. 384-4136.

185 CONVALESCENT AND REST HOMES

LOVELY PRIVATE FRONT room on the first floor, for elderly ladey, need a pension. Tray service in room. Laundry, hair set, good food. Reasonable price. 384-1750.

CHARMING ACCOMMODATION, ladies, no stairs, nutritious meals, kindly attention. 384-0693.

190 ROOM AND BOARD

LADY PENSIONER OFFERED comfortable home with board to another lady pensioner. Non-smoker, $60 per month. Preferably someone who likes animals. 384-7370.

OAK BAY GUEST HOUSE
1052 Newport Ave. Located aml beautiful garden, near bus stop golf course, marina and post office. Single room with private bath. 598-4330, 10 a.m.-6 p.m.

POSH ADDRESS, EXCELLENT food, for active retired, intellectual, professional, 658-5871.

ROOM AND BOARD FOR STUdent, $130. 477-3747.

191 ROOM AND BOARD WANTED

YOUNG MAN REQUIRES ROOM and board in Burnside area. 746-5476.

193 ROOMS TO RENT

HALF BLOCK FROM MAYFAIR Shopping Centre, comfortable bachelor and double suites to rent. Cablevision, TV and furnished Sleepers from $5.25 a day. Kitchenette from $6.35 up. Minimum of 30 days. Doric Motel. 386-2481.

2 UNFURNISHED SLEEPING rooms to rent in large 4-bedroom house in the Sidney area, ocean view, share kitchen etc. with 2 others. $115 each: 595-6673.

LARGE FAMILY HOME ½-block Jubilee. Suitable accommodation for several nurses. $85-$125 monthly. 383-7820.

2 BEDROOMS AVAILABLE IN 4-bedroom house on Langford Lake. $125 each. Call between 12 and 5. 382-0194.

WORKING MOTHER AND 6 year old son, wihs to share their house with same, available January 1st. Call evenings 385-7403.

LARGE UNFURNISHED BEDroom and breakfast. Non smoker, girl or lady preferred. $125 per month. 592-0005.

$125 SINGLE ROOM, TABLE, chairs, bed, hot plate, utilities included. Vic West area. Phone 384-5605.

BASEMENT BEDSITTING ROOM, for young girl, no cooking, $50 month. 382-7020.

THIRD PERSON WANTED TO share 3-bedroom house. 598-1366. Between 5-7.

THREE ROOMS TO RENT IN residential area. Females only. 383-4334.

ROOM IN CO-OP HOUSE FOR vegetarian, non-smoker, Dec. 15, $74 per month. 595-3762.

YOUNG COUPLE WILL SHARE house, Colwood area. 478-8284 after 6 p.m.

CLEAN FURNISHED ROOM, kitchen facilities, working men, Jubilee area. 592-6615.

LARGE FURNISHED ROOM, kitchen facilities, men only. $30 week. 478-6293.

FURNISHED, COOKING FACILIties, $85. 479-8898.

ONE ROOM, MONTH OF DEcember only, $100. 479-7633.

ROOM TO RENT, $80. PHONE after 5 p.m. 385-6279.

197 HOUSEKEEPING TO RENT

BRIGHT CLEAN, W-W CARPETed. For young woman. Fernwood area. Shared kitchen and bath. 592-2159.

SECOND FLOOR ROOM. GAS range and fridge. Suit elderly lady, close to town. $85 per month. 385-8413.

SIDNEY, WARM, COMFORTable, immediate occupancy. $120.00 single includes extras. 652-3589.

$75.00. OWN BEDROOM, TV cable, private home with owner only. 478-3423.

CLEAN ROOM FOR MEN. CLOSE to city centre. $85. NON-DRINKERS. 383-2498.

HOUSEKEEPING ROOM CLOSE to town. Available Dec. 1, '75 — $98. Phone 384-5830.
david burr ltd.

SHELBOURNE-MCKENZIE. Bright room, share house. Suit one or two girls. 477-1654.

LIGHT HOUSEKEEPING ROOM for quiet man. $130. 598-7694.

199 HOUSEKEEPING ROOMS WANTED

WIDOW, 50S, WISHES HOUSEkeeping room in home, with adult in exchange for light work, Victoria Press Box 14.

200 APARTMENTS TO RENT UNFURNISHED

MAKING A MOVE? YOU MUST SEE THE BEVERLY ARMS DELUXE UNITS.

Located near downtown Duncan, B.C., close to shopping and schools, free parking, children's play area. 1 bedroom and 2 bedrooms. A DEPOSIT WILL HOLD YOUR SUITE UNTIL DEC. 1ST., 1975. Lease 6 months and the 4th and 6th month is FREE, or a coloured TV. Offer good only to Dec. 1st, 1975. Apply 2562 Beverly St., Apt. 101, 748-0141.

Harbour Towers

AVAILABLE IMMEDIATELY

LUXURY PENTHOUSE
Corner suite
1500 sq. ft.
2 Bedrooms

Available Nov. 1st
1400 sq. ft.
2 Bedrooms from $500

Available Jan. 1
640 sq. ft.
1 Bedroom from $250

Phone HARBOUR TOWERS
385-2405

CHATEAU VICTORIA

Victoria's DOWNTOWN HOTEL and APARTMENT complex. 1-bedroom apartments from $216 per month. Adult oriented building. 1 yr. Lease required. No pets, please. PLEASE PHONE 382-4221, 740 Burdett Ave.

DOWLER MANOR
2549 Dowler Place. Available Dec. 1-15, two bedrooms only, 976 sq. ft., from $275 to $290, not including heat or cable TV. New building with elevator, large balconies, very central to transportation shopping and city centre, controlled rent for five years. 382-1542 or 479-8812 weekdays. Weekends open for viewing 12-2:30 p.m. or phone 383-3351.

ADMIRALS AND ESQUIMALT BRAND NEW

Two bedroom suites now renting November 1st occupancy, close to transportation. Sorry no pets. 385-7147.

SUITES AVAILABLE FOR DECEMBER 1st, 1977S
$166.40—Hollyview Arms, 1180 View Street: 1 BR
$155.50—London Flats, 1321 Broad Street: 1 BR
$179.67—Rosebank Manor, 3954 Cedar Hill Road: 1 BR
Call BROWN BROS. on BLANSHARD 385-8771 (anytime)

AVAILABLE JAN. 1, NEW 1 BEDroom, private entrance downstairs. Self contained suite, wall to wall carpet, fridge, stove, vanity, full bath, fireplace, heat, light included. Walking distance to Brentwood Bay Shopping Centre. Prefer working couple, no children or pets, $200 monthly. 652-5589 after 6 p.m.

DELIGHTFUL

2 bedroom, 1½ bathroom comfortable apt with wall-to-wall carpets. Near sea. Lease available.
david burr ltd.
655 Fort St. 384-9335

LUXURY 2-BEDROOM SUITE, wall to wall throughout, drapes, appliances included. Located close to town centre. Now vacant. Adults only. No pets. Monthly rental $350. Boorman Investment Co., Ltd., 1111 Government Street, 386-7521.

SPACIOUS APARTMENT, NEWLY renovated, new wall-to-wall carpet, fireplace, view of Shawnigan Lake, large yard with fruit trees, ample room for garden. Needs mature responsible couple. No children, no pets. $275 per month. Shawnigan Lake 112-743-5607.

Bachelor, 1 and 2 Br. Apartments. Available Dec. 1st. $185. - $225.
No Children No pets.
RENTAL DEPT. 384-8124
PEMBERTON HOLMES LTD.
1000 Government St.

SAVOY CONDOMINIUM
One bedroom plus den. All concrete building, fridge, stove, dishwasher, very plush. Brand new, $350 monthly. 479-2735.

AVAILABLE DEC. 1st
Modern, 1-bedroom apartment in quiet building near Stadacona Park. Mature adults only. No pets. For details call 595-5542.

2-BEDROOM SUITE, WASHER dryer, wall - to - wall carpeting, storage, ensuite. Underground parking. Available Dec. 1. Children welcome. 383-0437. Esquimalt orea.

ATTRACTIVE 2 BEDROOMS, SIDney, partial seaview, covered parking, about $295 monthly. Avalaibe December 1st. Option to purchase possible. 656-5758.

AVAILABLE DEC. 1ST, 1-BEDroom apartment, pool, sauna, games room. Close to bus, university and shops. $235 per month. Phone 385-6326.

BRAND NEW 5-BEDROOM. 3 bathrooms, large sitting room, large kitchen, large rumpus room, 2 fireplaces. 2400 sq. ft. living area. $550 per mo. 384-5473.

AVAILABLE DEC. 1, 3-BEDroom, $305. Includes heat and cable, 855 Dunsmuir St. For further information call Mr. Olynick, 386-9826, no children or pets.

MODERN ONE-BEDROOM suite. Available Dec. 1. $175. Sauna, billard room. 1350 Stanley Ave. Phone 595-1570 or 595-4128.

ELDON PLACE
Available 1 Dec. 2 bedroom, $253, older adults only, no pets or children, all facilities, 386-0614.

OFFICE WITH KITCHEN bathroom, living accommodation town center suit business person, $175. 598-4060 evenings.

PERSON NEEDED TO SHARE 3-bedroom deluxe, near University. Preferably female. Phone 477-0596, 8 'til 12 p.m.

WANTED: GIRL TO SHARE house and expenses with same in Brentwood Bay area, 382-2105, after 5, 382-6314, ask for Marie.

ONE BEDROOM SUITE, COOK St. Easy walking to town, older mature person, no pets, Jan. 1, 1976, $140. 592-3668.

200 APARTMENTS TO RENT UNFURNISHED

OPEN TO VIEW
SAT. & SUN.
12-4
1987 KALTASIN ROAD
SOOKE
2-BEDROOM APARTMENTS WITH FIREPLACES
RENTS FROM $265

Very comfortable waterfront apartments with appliances, w/w carpet, balconies or patios, electric heat, cablevision, separate recreation building and over 2 acres of professionally landscaped property for 28 units. Adult tennants only. Must have references. Limit, one child, and damage deposits will be taken. Phone 642-5522 between 12-4, SAT. AND SUN.

VACANCIES
$145—Bach. ste. Working girl.
$155—1 BR cple. or older sgle.
$190—1 BR, sauna, mature cple.
$120—1 BR, Mill Bay.
$150—1 BR, child O.K. Esq.
$185—1 BR, Sgle. or cple.
$270—2 Br, Dplx. Child O.K.
$230—2 BR, central. Mature cple.
$275— 2 BR, dplx. Child O.K.

FEE

These are a few of our many vacancies

HOMEHUNTERS
OPEN 7 DAYS A WEEK
9 A.M. to 9 P.M.
1394 Hillside Avenue, 598-5101

2 BEDROOM CONDOMINIUM, close to town, wall-to-wall carpeting, fireplace, fridge, stove, washer and dryer. Swirl pool, sauna, rec. room and work shop. Available immediately. References required, sorry no children or pets, $500 per month. Call 388-5471.

LOVELY 2-BEDROOM SUITE Brand Spanking New. with wall to wall throughout. Walk-in B.R. closet with en-suite plumbing. Top floor corner suite with delightful view. Close to centre of town. Underground parking. Adults only, no pets. Monthly rental $400. 477-6176.

2 BEDROOM NEW CONdominium, Top Floor University Park Terrace, corner McKenzie and Gordon Head Rd. Rent $350 per month. (including all appliances). Phone 477-0787 or 477-9675 after 5 p.m.

3 BEDROOM TOWNHOUSE apartment, 2 baths, fridge, stove, washer, dryer, wall to wall, children OK. $387. 840 Craigflower. 383-4568.

BASEMENT SUITE, NEW HOUSE bed-sitting room, kitchen, bathroom, fridge, stove, separate entrance, no pets, working girl, only $140. 383-5665, 515 Ker Ave.

ONE BEDROOM, INCLUDES drapes, shag carpet, stove, fridge, cablevision and heat, controlled entrance. $194.66. 595-7018 or 479-8632.

AVAILABLE DEC. 1ST. ONE bedroom, downtown, reasonable. No children, no pets. Prefer mature person. 382-2012, 9-4:30 p.m. Monday-Friday.

AVAILABLE DECEMBER 1. 1 bedroom, wall to wall carpet. Elevator, cablevision. Bay-Fernwood area. $200 monthly. 383-5629.

LARGE, QUIET, 2 BEDROOM, living room, dining room, hot water heating, cablevision, city centre. Prefer semi or retired. 479-5100.

DELUXE TWO-BEDROOM SUITE available Dec. 1. Mature adults with references. Sorry no children or pets. Phone 386-0124.

WORKING GIRL 34 REQUIRES same to share apartment. 592-6409 between 6-8 p.m.

1-BEDROOM BASEMENT SUITE, $175. Mature couple only. 383-1840, after 5 p.m.

2-BEDROOM SUITE $230 PER month — available Dec. 1st. Mature adults, 384-0970.

3 BEDROOM APARTMENT FOR rent, preferably semi or retired couple. 385-0215.

2-ROOM APARTMENT IN FAIRfield. Call 385-9661.

BACEHLOR SUITE TO RENT: $131. Quiet person. 479-5205.

201 APARTMENTS TO RENT FURNISHED

DE LUXE ACCOMMODATION. Furnished bachelor, 1 and 2 bedroom suites available from Sept. 15. Maid service, answering service, indoor heated pool, saunas, coffee shop, dining-room, laundry, colored cable TV. "No pets". Coachman Inn, 229 Gorge Rd. E. Phone 388-6611.

$325. SPACIOUS 1-BEDROOM, balcony, spectacular, 16th floor view of inner harbour, 1 block to Parliament building, sauna, swirl, heated pool, includes heat, covered parking. Available Jan. 1. Mature persons. Sorry no pets, children. Phone 386-6588 to view.

BRENTWOOD INN
3 acres on waterfront in Brentwood Bay. Complete 2 room units with kitchen facilities. Cable TV. Everything Supplied. Marina, Restaurant, Salmon Fishing all year round. Reduced winter rates. 652-2912.

CADBORO BAY. IT'S DIFferent! Spacious 3-room suite, seaview, linen supplied and laundered. Close to stores, and transportation. Suitable married couple. Available Dec. 1st. Fairways Lodge, 3895 Hobbs St., just phone 477-2692.

LOW OFF SEASON RATES FOR large, fully-furnished units. Including color TV, full-size kitchen, all cooking utensils, bed and bathroom linens. Free parking. Ideal for student and young working couple. Available immediately. Apply 680 Garbally. 386-8351.

DE LUXE ACCOMMODATION. Furnished bachelor and 1 bedroom suites available from September 15. Colored TV, dining room. laundry, indoor pool. hydro pool, saunas, lounge, maid service, answering service. No pets. Canterbury Inn, 310 Gorge Rd. Phone 382-2151.

BEACON HILL PARK
Bachelor suite in clean quiet building near park and ocean front. Fully furnished with TV and weekly maid service all inclusive. $235 per month. Ideal for elderly person. Phone 384-4362 or 384-1007.

LARGE DELUXE APARTMENT like one bedroom and bachelor suites attractively furnished. Colored TV, telephone, dishwasher laundromat, sauna and swirl pool maid service, no pets. Penthouse Manor, 2930 Washington, 388-7818.

ONE-BEDROOM SELF-CONtained unit in 6 mile motel, $200 per month, including everything. 1-bedroom self-contained cabin, $150 per month. December 1st occupancy. Call unit 3, 497 Island Highway, 10 til 5, only.

SCOTSMAN MOTEL, 490 GORGE RD. E.
Deluxe accommodation, off-season rates, fully-furnished suites, kitchens, colour TV, free telephone service, linen and maid service weekly. 388-7358.

LOVELY 2 BEDROOM SUITE, nicely furnished in quiet modern block close in Rockland. near shopping, transportation, suit quiet mature adults. No children or pets. $290, Dec. 1. 592-1551, 385-6984.

BRENTWOOD BAY'S
Newest motel, winter rates; kitchen units as low as $240 for 30 days, $70 weekly. Units as low as $180 for 30 days, $60 weekly Phone 652-1551.

FURNISHED BACHELOR SUITE, bathroom, kitchenette, opposite Beacon Hill Park, 600 Douglas, weekly or monthly rate. Phone 384-0632.

MALE, 37, WANTS FEMALE 20-30 to share apartment $130 per month. Own bedroom, swimming pool, whirlpool, sauna bath. 477-8672.

DE LUXE ONE-BEDROOM SUITE Delightfully furnished. Immediate occupancy. The Royal Scot. 385-3543.

STEPS TO BEACON HILL — central location — quiet — for responsible tenant. 383-5459, 592-7606.

MODERN NICELY FURNISHED 1 bedroom suite. $195.00. Central location. 477-2101.

1-BEDROOM SUITE, MATURE working adults, no children or pets please. 3-1180 Colville.

FURNISHED BACHELOR SUITE, private entrance. $180. 384-3348.

201 APARTMENTS TO RENT FURNISHED

CRAIGFLOWER MOTEL

BEAUTIFUL GORGE WATER WAYS
Winter rates as low as $200 for bachelor units for 30 days. Includes cooking facilities, weekl maid service, colored TV, easy parking, telephone service, (n charge), heat, light. Linen and towels supplied weekly. Laundromat on premises. Call 388-7861 the Family Motel with all the comforts of home.

MAPLE LEAF INN
120 GORGE RD. E.
PHONE 388-9901
1 Bedroom and kitchenette, stove, fridge, dishes, etc. Combination tub and shower, direct dial telephone, color cablevision, laundromat, sauna, parking. Utilities included, maid service weekly, clean towels every second day. Telephone message service, cigarette, pop and ice. Rent by the month for $ 235 or $70 per week.

DAILY WEEKLY MONTHLY

Adjacent to parliament buildings and inner harbor. Fully furnished one-bedroom suites, color TV, linens, dishes, all utilities. Use of saunas, pools, and coin laundry.
ROYAL SCOT INN
425 QUEBEC ST. 385-3543

FURNISHED SELF CONTAINED bachelor suite, near Simpson Sears, $155 per month. 477-3626.

ONE-BEDROOM FURNISHED apartment, Brentwood Bay, $165. 652-3846.

BACHELOR SUITE. COMPLETEly furnished including linen. Girls only, need apply, 595-5224.

202 APARTMENT FURNITURE TO RENT

STANDARD FURNITURE
Three Rooms from $35 per month
Immediate Delivery
382-5111

MacDONALD'S FURNITURE
Three room group rentals. Call 383-1171, Broad at Pandora.

203 APARTMENTS WANTED

SERIOUS RESPONSIBLE YOUNG man, 24, desires accommodation, music is my hobby and I have a small Steinway grand piano. Basement suite preferred. Please contact 385-5997.

WANTED: SMALL SUITE FOR A young unwed mother. Pay up to $160 per month for end of December. Phone 478-2851 ask for Debbie.

YOUNG WORKING MAN WITH cat wishes small suite, room or house. References. Evenings 385-4291.

NEEDED AS OF JANUARY 1ST or after, 2-bedroom suite or house. 1 child and a dog. Call after 4. 384-4754.

URGENT! RESPONSIBLE LADY with wonderful dog, requires bright character suite. $150. 384-9133 or 382-9580.

WANTED: GIRL 18-20 YEARS old to share apartment with same. 592-1527 after 6.

RETIRED COUPLE NEED large two-bedroom quiet apartment. $350 maximum. 383-3385.

QUIET, RESPONSIBLE MAN with dog needs small apartment in Victoria area, references. 479-9252.

WORKING MALE STUDENT needs accommodation for self and 3-year-old daughter. 385-6459.

206 DUPLEXES TO RENT

FOR RENT
DUPLEX
WALL-TO-WALL CARPET
New deluxe 3-bedroom, main floor duplex, 1200 sq. ft. Two sets of plumbing, fireplace, dining room, spacious cabinet kitchen. Available Dec. 1. Rent $350.
B.C. Land and Insurance Agency Ltd.
530 Broughton St. 388-5555

AVAILABLE DEC. 20, VERY spacious, fully-furnished, 1-bedroom suite with separate dining room, utility area, workshop, garage, and all utilities included. $275 per mo. 479-1055.

BRAND NEW 3 BEDROOM SIDE by side duplex in Langford available Dec. 1st. Electric heat, full basement, fridge and stove may be included. 479-6019, between 6-8 p.m.

AVAILABLE DEC. 1, NEW SEMI-detached luxury duplex, each side 1,950 sq. ft. Wall-to-wall carpets, 3 or 4 bedrooms, 2½ bathrooms, dishwasher, sunken living room. $450. 652-3548.

2-BEDROOM DUPLEX TO RENT in Sidney with sundeck and storage area. No pets. References required. $350 per month. All utilities included. Phone after 5 except weekends. 656-2445.

UPPER DUPLEX IN FAIRfield, 1 bedroom, heat, water, cable and laundry, drapes, w-w, fridge and stove, mature married couple. No pets. 385-2350.

$375.00—2049 CRESCENT ROAD
2-BR. duplex, Oak Bay Waterfront, December 1, 1975.
Call BROWN BROS. on BLANSHARD 385-8771 (anytime)

CLEAN 2-BEDROOM SIDE-BY-side duplex, wall-to-wall carpets, fridge and stove, no pets, $250 a month, 385-0382 after 4.

OAK BAY BORDER AVAILABLE immediately. Very spacious 1 bedroom, lower duplex, head electricity and water included, plus storage room. $275. 479-1055.

3-BEDROOM DUPLEX TO RENT in Sidney. Full basement and sundeck. No pets. References required. $395 per month. Phone after5, except weekends. 656-2445.

ESQUIMALT ONE BEDROOM Duplex, wall-to-wall, stove and frige, no pets. $250 per month. 598-1892.

BLENKINSOU - CEDAR HILL Cross Road, side-by-side duplex, 2 bedrooms. basement. garage, $265. January 1st., 477-3623.

2-BEDROOM, FRIDGE AND stove, wall-to-wall carpet, one child only. 478-4663.

SIDE-BY-SIDE DUPLEX, 2 BEDrooms, carpets, full basement, garden. Fairfield, 598-5971.

2-BEDROOM DUPLEX, HEAT and light included, $235 per month. 592-4819.

2 BEDROOM, WALL TO WALL, close in, $275 a month. 479-8898.

SPACIOUS 3-BEDROOM, BASEment. 6-8 p.m. 382-4946.

210 HOUSES TO RENT UNFURNISHED

C.N. Montague Co. Ltd. 384-9318
1028 BLANSHARD ST

2 Bedroom home near Simpson Sears. Wall to Wall carpet, excellent condition$ 380.00 per month. Call 384-9318.

OLDFIELD RD. — IN COUNTRY setting, 7 room modern bungalow, in excellent condition, $425 per month. Apply The Royal Trust Co. 388-4311.

ONE BEDROOM COTTAGE, PAT Bay Highway, responsible married couple, no pets. References and Damage deposit, $140. Apply Victoria Press Box 17.

SMALL 2 BEDROOM HOUSE ON Rest Haven Dr. for rent. Call before noon or after 6 p.m. 656-4973.

NICE NEAT 3 BEDROOM HOUSE in Oak Bay, 2 bedrooms main, 1 down. Available Dec. 1. $375.00. 382-2003.

ESQUIMALT $370
Three-bedroom, no basement renovated home available Dec. 1st. Western Homes Ltd., 386-3498.

2 BEDROOM, $300. LOCAL REFerences rquired. No pets 1 child considered. 477-9788.

WATERFRONT 2 STOREY CHARacter home with basement, on secluded acre 478-3144.

2½ BEDROOM NEW HOUSE, Shawnigan Lake for Dec. 1st. $260. 743-9523.

3-ROOM HOUSE, $160 PER month including water. 1228 Carlise St.

3-BEDROOM HOUSE, $385
479-7933

2 BEDROOM HOUSE, $350 PER month. 595-0997.

210 HOUSES TO RENT UNFURNISHED

MORNINGSIDE WEST LARCHWOOD AND LAVAL
3-bedroom townhouses available, Dec. 1st, featuring 2 bathrooms, full basement, automatic oil heater, w-to-w carpeting, drapes, fridge, range, washer and dryer. Fireplace. Rent $325. BYRON PRICE AND ASSOCIATES LTD., 385-2458.

PARKSVILLE
New 3-bedroom home, 2 full bathrooms, wall to wall carpeting, new stove and fridge, 2-car garage. Situated on ½ acre on French Creek and next to the ocean. Adults preferred but will consider small family. Phone 652-1562 Victoria, 752-9710 Parksville.

AVAILABLE IMMEDIATELY

$450.00—1027 Gosper Crescent 4 BR house
$460.00—1743 McKenzie 3 BR Townhouse

BROWN BROS. on BLANSHARD
385-8771 (anytime)

NICE LIVING QUARTERS IN commercial complex on Jacklin Rd., $200 per month plus heat and light. Can be 3 bedrooms, full basement, huge kitchen, living room with fireplace, 2 private entrances. Mature family only. Immediate occupancy. 658-5479.

2 BEDROOMS, FULL BASEment, approximately 20 years old with rec room, bar, drive-in garage. Lovely secluded grounds with covered sundeck and patio. Located in Fairfield area. Available December 15 at $425. 386-1214 or 386-9046.

ONE BEDROOM WITH DEN, large entertainment sized living room and entry hall, new kitchen and bathroom. Located at gates to Uplands and Willows Beach. Attractive gardens. $450 per month. 592-3375.

HORSES
Royal Oak, near Broadmead, 3 bedroom, full basement bungalow with fireplace and recreation room. Two horse barn, paddocks, pasture and lighted riding ring, $450 monthly. 479-5433.

SHORT TERM ONLY
(IF NOT SOLD BY DEC. 4)
Modern 2-bedroom home, dining room, double carport, large lot, full basement. Secure options considered, rent by negotiation.
TED BOWDEN REALTY. 383-5524

ROCKLAND
Beautiful home with seaview 2-Br. and Den. Exclusive area $450.
RENTAL DEPT. 384-8124
PEMBERTON HOLMES LTD.
1000 Government St.

BRAND NEW 3-BEDROOM house for rent, 1½ baths, fireplace, close to schools and shopping centre. In new subdivision. $425 per month. Phone 382-5311 from 8-5 p.m. After 6, 652-5671. Only with good references.

EXECUTIVE FAMILY SEA VIEW home. 2-4 bedrooms on two levels. 3 bathrooms. Lease Nov. 1, 1 year. No pets. Refs. please. Appt. to view. Boorman Investment Co. Ltd., 1111 Government St., 386-7521.

GORDON HEAD — LOVELY new three-bedroom home. Large finished room in basement, sundeck, carpets, drapes, dishwasher, $450 per month. From December 1. Lease. Phone 477-5919 after 5:30 p.m.

LOVELY 3-BEDROOM HOME IN beautiful Ardmore overlooking Coal Bay. Hardwood floors finished rec. room and basement. Carport, 1 acre land. No young children or housepets. $375 monthly. 656-3136, 656-3037.

GLEN LAKE AREA, 3-YR.-OLD house, 3 bedrooms, wall-to-wall, fireplace, 1½ baths, full basement, enclosed carport. fenced backyard, drapes and curtains included. No pets, references required. $375 monthly. 478-7925.

UPLANDS
Close to waterfront, modern 5 bedroom home, large indoor swimming pool, living room, den, 3 bathrooms, double garage. $850 Available Dec. 1. 479-1102.

COLWOOD
2 bedroom, freshly painted, full basement. Appliances include dishwasher. Large sundeck. Children OK, no pets. Available Dec. 1. $350 per month. 478-7970 after 6 p.m.

LARGE 2 BEDROOM A FRAME on West Shawnigan Lake, fridge and stove, wall-to-wall carpeting, 1½ bathrooms, available Dec. 1st, to June 30th. $260 month. 112-743-9523.

TRANSFERRED TO VANcouver? 3-bedroom house for rent in Crescent Beach. Excellent fast bus commuter service to city center and New Westminster. Available Dec. 15. 477-3025.

LUXURIOUS 1½-YEAR, 4-LEVEL split 3 bedrooms, large living, dining room and kitchen, rumpus room, fireplace, wall to wall, sundeck, drapes, stove, Gordon Head. $495. 477-5018.

WE WILL TRADE COMFORTable 3-bedroom home in Langford, $250 per month rent, for a smaller 1 or 2-bedroom rental house in quiet neighborhood. Must be able to have pets. 478-0295.

LARGE MOBILE HOME, TWO bedrooms, unfurnished, beautiful setting, six miles from city centre, couple only. Available after the 1st. Phone 384-7272 or 478-4838 evening.

SHELBOURNE-CEDAR HILL area, 2-bedroom home, attached garage, fridge, stove, carpet, and fireplace. Available immediately. Rent $425 per month. Phone 479-5163 after 6 p.m.

$375 MONTHLY, FULLY FURnished home overlooking sea for rent to mature couple until April. All utilities except phone included. References. A. E. Haynes Ltd., 739 Fort St., 386-3271.

AVAILABLE DEC. 1, 4-BEDroom house, fireplace, sundeck, wall to wall rug, 1½ bath, full basement, rec room, kids and pets OK. All for only $410. 382-2151 rm. 408.

SMALL 2-BEDROOM HOUSE with basement for rent in Sidney. Available Dec. 1. Suitable for couple and 1 child. No pets. References required. $275. 656-1744.

IMMACULATE 2-BEDROOM CENtral location in Fairfield. Beautifully landscaped property with separate garage. Available immediately at $350. 386-1214 or 386-9046.

SPOTLESS 2-3 BEDROOM, W-W, basement, large, quiet treed lot, off up island highway five miles from Woolco, family or two couples, references, $355-$375. 383-4348.

IN SIDNEY, BEAUTIFUL QUIET home, wall-to-wall carpet, close to schools, 2 years old, 3 bedrooms, rec. room. $400 per month. 656-2631.

2-BEDROOM HOUSE FOR RENT with basement in West Burnside area. Available December 1. $325 per month. Phone 656-5180 after 6:00.

THREE BEDROOM, TWO FULL bathrooms, fridge and stove included, you pay all utilities. Town and Country area, $350 a month 477-0852.

SOOKE, 3-BEDROOM HOME, close to shopping centre, full basement with extra bedroom, large sundeck, carport and fireplace. Available Dec. 2, $340. 642-5718.

AVAILABLE DEC. 15, 3 BEDroom house, immaculate condition, Victoria High School area. No pets. Phone between 5-7 p.m. 386-6497.

NEW 3-BEDROOM EXECUTIVE home on quiet cul-de-sac, 2 fireplaces, 1½ baths, close ocean and Mt. Douglas Park. $475. 383-3345.

3 BEDROOM HOME FOR RENT, full basement. 2018 Chamber St. Available Dec. 1, $388 per mo. 386-6191.

LARGE 2 STOREY, 4 BEDROOM house in Sidney area, overlooking ocean, available Dec. 1. Phone 595-6673.

2-BEDROOM BUNGALOW. WALL to wall carpet, non-smokers, no children or pets. References required. Available Dec. 1. 592-4641.

IDEAL CHILDREN AND PETS. 3-bedroom duplex on 4 acres with small barn. 30 miles north of Victoria at Cobble Hill. 383-4568.

AVAILABLE IMMEDIATELY, fully modern, 3 bedroom, basement home, near Simpson Sears, $395 per month. 477-3626.

211 HOUSES TO RENT FURNISHED

OLDER 2 BEDROOM HOME ON beautiful waterfront property in Sooke, available Jan. 1 to March 31. $280 per month. 642-3108.

3-BEDROOM, FULLY FURnished, side duplex, Sooke. Till June '76. $325. 642-3725.

211 HOUSES TO RENT FURNISHED

DELUXE 2-BEDROOM CONdominium, on beach at Maui, Hawaii, 2 people, $30; 4 people, $40; 6 people, $45 per day. Brochures available. C. Lennon, 479-1662, or R. Roe, 652-2803 after 6 p.m.

MOTHER WITH 3 CHLDREN and invalid parents, urgently need 4 bedroom house. Preferably in the Pandora, Cook and Hillside area. 388-9359.

HELP! NEED A HOUSE IN OR near Victoria. Couple with 8 year old, expecting baby in December. Call 598-6244 or 385-5924.

PARTLY FURNISHED 3-BEDroom bungalow, available Dec. 1. Children welcome. Close to schools. 383-0437.

WORKING MALE TO SHARE MY home and expenses, please call at 821 Leslie Drive.

212 HOUSES WANTED TO RENT

QUIET RESPONSIBLE COUPLE, desires small house in quiet area. Approx. $200. Willing to exchange for large one-bedroom apartment close to town. After 6 p.m. and before 9 a.m. 595-7469.

YOUNG RESPONSIBLE LADY with dog requires small cottage or suitable self-contained accommodation for December 1st. Phone 658-5128.

RESPONSIBLE MIDDLE-AGED working student and cat wish year-round cottage with fridge and stove. Place for gardening preferred. 383-8593.

EDMONTON COUPLE WITH DOG needs rural accommodation by Jan. 1. References, make repairs. Under $200. 385-5277.

1 OR 2 BEDROOMS, IN JAMES Bay (baby). 384-7241, 10 a.m.-5 pm.

215 HALLS, WAREHOUSES, TO RENT STORES and OFFICES

REALSPAN PROPERTIES LTD.
1031 VANCOUVER ST. 388-6454

1031 VANCOUVER ST. 388-6454

OFFICES FOR LEASE

DOUGLAS ST. — 912 S.F. of finished office space, comprising 4 offices, reception area and work room. Good exposure in the high traffic count location. Ideal for travel agency, accounting firm, real estate office, lots of parking, next to a post office. Available from Dec. 16th.

FORT and FOUL BAY — 925 S.F. of completed office space in a professional building, located next to hospital, ideal for Doctors. This will go quickly, available Feb. 1, 1976.

QUADRA and McKENZIE — This is a planned addition to an existing building, this will be quality office space of 10,000 S.F. per floor, fully air-conditioned and well located in this rapidly growing area. Call me for futher details.
JOHN F. COLWELL
388-6454 592-9828

1—COURT HOUSE just steps away. New air conditioned space.
2—PARKING is no problem in this prestige building now under construction. Close to Court House and Government Buildings. Available January 1976.
3—600 SQ. FT. in new air conditioned building on downtown fringe. Short term lease available.
4—CENTRAL SAANICH is growing and requires services. New office building soon to be constructed, offers excellent exposure and central location.
5—DOCTORS and dentists. Two new buildings available on the fringe of town. Air conditioned with parking.

WAREHOUSES FOR LEASE

1—4700 sq. ft. ICBC. Just half block away. Ideal body shop. New construction.
2—JOBBERS. Up to 7500 sq. ft. in north Douglas area. Soon to be constructed. Loading docks, semi-trailer capacity.
R. I. MURPHY
388-6454 592-7250

OFFICE SPACE

WHITTOME BUILDING
CORNER FORT AND BLANSHARD

—NEW
—UP TO 13,700 SQ. FT.
—AIR CONDITIONED
—ELEVATOR
—INDIVIDUAL HEAT CONTROLS

You are urged to inspect this Prime Office Space, located 2 blocks from the Law Courts, on two of Victoria's Main Arterials. One block from Parkade, available in a few days.

WES HOBSON 388-4271
J. H. WHITTOME & CO. LTD.

ESQUIMALT
"FASHION SQUARE"
Commercial space at street level now leasing. Offices or retail with approx. 11,000 sq. ft. available. Air conditioned. Nearing completion at 1315 Esquimalt Rd. (Corner of Admirals and Esquimalt Roads.)
BRENT D. EWING
BAYSHORE REALTY LTD.
1006 FORT ST.
388-6424

Park Pacific

PROFESSIONAL OFFICE SPACE available in new five-storey concrete, fully air conditioned and carpeted building on Quadra Street near McKenzie Avenue with abundant on-site parking. Architect-designed interior layout and decor provided.
Park Pacific Apartments Ltd.
388-5491

LUXURY PENTHOUSE
OFFICES

—Available now
—Corner suite
—Partitioning completed
—1500 sq. ft. at $575 per month.
—Including hydro and parking.
—Available November 1st.
—1400 sq. ft.
PHONE HARBOUR TOWERS
385-2405

WAREHOUSE FOR LEASE
836 Devonshire Rd., 1 year old, concrete block building, 9,000 sq. ft. can be divided into 4,000 and 5,000 sq. ft. sections, deck loading, 10 large overhead doors, two drive-in doors, 16' ceiling, ware house office, lunchroom and washroom, special loading bays for 45' trailers, plenty of parking, compound fenced in for security. Plus 1700 sq. ft. of separate offices in same building available if required. Call 388-4741, eves. 477-6479.

627 JOHN ST.
New Deluxe building. 4,000 feet on each of 2 floors for lease. Off-street parking. 12-ft. loading door ... excellent set-up for wholesale distribution but adaptable for many uses. Reasonable rent for steady tenant. Phone: 382-2148.

CITY CENTRE
In the heart of the business district, suitable for store or office. 2400 sq. ft., completely renovated, also 1000 sq. ft. 385-2112.

STUDIO SPACE FOR RENT — 1,000 sq. ft. yoga, theatre, dance, other. Part time, days. Dancenergy 1322A Government Street, 384-3841.

WAREHOUSE OR MANUfacturing space up to 7,200 sq. ft. available, low rate, new building. 652-1777 or 656-3233.

LEASE 1,100 SQ. FT. LIGHT INdustrial; and 7,000 ft. warehouse 656-4945.

STORAGE SPACE FOR RENT. Gorge Shopping Centre Ltd. 388-5812.

215 HALLS, WAREHOUSES, STORES and OFFICES TO RENT

SINCE 1887
Pemberton, Holmes Ltd.

1000 Government St.

FOR LEASE
Retail

DOWNTOWN
4,032 sq. ft. storefront, city centre, opposite city parkade. Excellent exposure for retail or storefront office.
NORTH DOUGLAS STREET—
1,750 sq. ft. storefront opposite Town and Country Shopping Cente. Excellent exposure.

Offices

QUADRA AND McKENZIE
1—Suites available from 450 sq. ft. On-site parking. Reasonable rates.
2—New high quality air conditioned space. Fully carpeted and draped. Excellent parking.
DOWNTOWN — We have space from 200 sq. ft. to 23,000 sq. ft. in new or renovated buildings. Let us know your requirements, we may have the space for you.

Warehouse

DOWNTOWN — Up to 14,000 sq. ft. with store front. Excellent retail-warehouse space.
NORTH DOUGLAS — Good access to Greater Victoria and Douglas St. Various sizes available in new buildings.
For further information on the above spaces or for your retail, office, warehouse requirements, contact:
384-8124 ROBERT D. LAW 478-9474

PRIME RETAIL
OR OFFICE SPACE
JUBILEE CENTRE
New building, heated ramp, opposite Hospital. Excellent exposure. 600-1000 sq. ft.

PARLIAMENT MEWS
Delightful new complex. James Bay. Just a few spots left. Ideal Medical location.

TOWNE SQUARE
Superb renovation in heart of downtown. Opening Jan. 15. 1-3 already leased. Ample parking in Parkade.

DOUGLAS STREET
Spacious, air change premises designed to the individual. Ample parking. Prime exposure.

WAREHOUSES
Two large locations adjoining Douglas St.
CALL 598-3321
D. Smith
L. Jackson
JACK MEARS
OAK BAY REALTY LTD.

OFFICE SPACE LEASE

Langford area rapidly expanding. This new centre on Millstream Rd. is ready for your occupancy. The interior can be finished to suit your requirements. Completely private with washrooms, front and rear entrances to each location. Carpets, air conditioning, lots of customer parking. Reasonable rental.

CORNER COMMERCIAL

An excellent corner for auto sales, boats, recreational vehicles and a building to be renovated to suit your needs. Ideal exposure to the traffic on Goldstream Ave. Building is situated to allow maximum display area on this 11,000 sq. ft. corner.

WALLY HELLIESEN
388-5555
B.C. LAND AND INSURANCE AGENCY LTD.

CITY CENTRE INDUSTRIAL ZONED

Over 1,700 sq. ft. Workshop, Warehouse and Office PLUS 4,000 ft. fenced parking and open storage. Ideal for Automotive, Tool Rental or Contractor. WESTERN HOMES LTD., 386-3498.

WESTMONT COURT
Professional office space available early December. Large or small. Air conditioned. Located at Hillside and Wark.
RICK KINNIS 477-9394
CADILLAC BLDG.
1000 sq. ft. on second floor. Vacant at $250 per month.
RICK KINNIS 477-9394
WESTMONT REALTY LTD.
386-6796

OPENING A NEW STORE?
How about a new shopping centre next to Safeway, 234 parking stalls, 20 other stores, 10,000 population within walking distance, 2 blocks from legislature, stores with both inside or outside entrances, weather-proof mall? All this for reasonable rent with immediate occupancy. Hurry, only 20% left to lease. Call Richard Talbot, Anglo Canadian Management 384-8071 or 388-6651.

WAREHOUSE SPACE FOR RENT
Approx. 7,500 sq. ft. PRIME Esquimalt-Lampson area. Construct to your specification. Occupancy Feb-March '76. To view site call RUTH or BEN BENNETT
592-6257 598-3321
JACK MEARS
OAK BAY REALTY LTD.

OFFICE — WAREHOUSE SPACE Lease — January '76 — approximately 9,000 sq. ft. — suitable retail - wholesale - warehouse. Enclosed parking — loading bay — units of approximately 4,500 sq. ft. considered.
P. R. BROWN AND SONS LTD.
762 Fort St.
—385-3435—

OFFICE SPACE—IMMEDIATE POSSESSION

In 3 excellent locations — Nootka Court. 546 Yates St., 1208-1216 Wharf St. From 600 to 7,300 sq. ft. All offices carpeted, air-conditioned, elevator service. For inspection and further information call Mrs. Citra, Diversified Holdings Ltd., 388-9181.

CASTLE HOUSE
In the centre of downtown commercial area, single or double office space. Parking 1 block away. Very reasonable rent.
APPLY
david burr ltd.
655 Fort St. 384-9335

OFFICE SPACE
836 Devonshire Rd. up to 1700 sq. ft. electric heat, can be split into 2 or more sections with separate entrances. Concrete block bldg. 1 yr. old. $3.90 per sq. ft. per annum. Call 388-4741, eves. 477-6479.

RETAIL SPACE—IMMEDIATE POSSESSION

From 780 to 3,800 sq. ft. air-conditioned space in new development 1208 to 1216 Wharf St. For information call Mrs. Citra, Diversified Holdings Ltd., 388-9181.

MEDICAL OFFICE SPACE
Cook Medical Building, Immediate occupancy.
P. G. JACKSON LTD.
535-1070 Douglas St.
388-9102

WANTED FOR EARLY '76
Approx. 1200-1600 sq. ft. retail store space, downtown Victoria. Contact Treachers Records Ltd., Mr. Watt, 6138 Fraser St., Vancouver 15. 327-1783.

FOR RENT
Modern office—warehouse combination Vic West. Esquimalt area. Details from Mr. Anderson at 382-2721 or 477-4985.

STORE OR OFFICE FOR LEASE, tastefully decorated. At a reasonable rate. Located at Lake Hill Village. At 3947 A Quadra St. Leave name and number at store.

HALL WITH DANCE FLOOR FOR up to 60 persons, with full bar and catering service for New Year's Eve. Canterbury Inn 310 Gorge Rd. East 382-2151.

OVER 6,000 SQ. FT. WAREhouse space in downtown location. Phone Diversified Holdings Ltd. Leasing Dept., 388-4601 anytime. 477-8549.

215 HALLS, WAREHOUSES, STORES and OFFICES TO RENT

$150.00 PER MO., 700 SQ. FT., OFfice in commercial residential building. Includes utilities and use of swimming pool. Additional storage space and indoor parking, available at additional rent. 388-6100.

WAREHOUSE WANTED Suitable for auction hall. Will pay up to $300 per month. 382-5788.

WANTED: INEXPENSIVE storage space with office possibilities. 656-2982.

233 MORTGAGE LOANS AND INSURANCE

We Specialize in FINANCING DEVELOPMENT

1st or 2nd MORTGAGE LOANS On

APT. SITES

ACREAGE OR SHORT-TERM HOLDINGS

ANYWHERE IN B.C.

CASH VALUATIONS ON EXISTING MORTGAGES OR AGREEMENTS GIVEN WITHOUT OBLIGATION.

COURTESY TO FELLOW BROKERS

PHONE COLLECT TO L. THOMAS AT

Douglas Hawkes Ltd.
990 Blanshard St.
(OFFICE) 384-7128 (RES.) 478-1720

NEW
NEW
NEW

2nd Mortgage Rates To Qualified Applicants

13½ PER CENT

No prepayment penalties.
No long delays for approvals.
Low monthly payments.
Life insured for your protection at no additional cost.
Up to $25,000.
Phone Now!
RAE INVESTMENTS LTD.
MR. STUBER
388-7891, Eves. 477-3886

1st—2nd—3rd MORTGAGE LOANS

NO BONUS
NO DISCOUNT
NO HIDDEN CHARGES

Borrow	Pay Monthly
$ 2,500	$ 34.99
$5 5,000	$ 69.98
$10,000	$139.96
$15,000	$209.94

5 Yr. Terms — 15 Yr. Amort.

NO AMOUNTS TOO SMALL OR TOO LARGE

HIGHEST PRICES PAID FOR EXISTING MORTGAGES OR AGREEMENTS

INTERVIEWS IN THE PRIVACY OF YOUR HOME

MONEY IMMEDIATELY AVAILABLE

W. A. (Bill) Hodgson
385-4528
24-hour service
Byron Price and Associates Ltd.

RIM ROBERTS INVESTMENTS & MANAGEMENT LTD.
702-1175 DOUGLAS 388-6691

NEED MONEY?

TO BUY—BUILD—REMODEL—REFINANCE

1st—2nd Equity Mortgages arranged or purchased

—AGREEMENTS FOR SALE PURCHASED OR SOLD
—BUILDER'S INTERIM FINANCING ARRANGED
—We loan in ALL AREAS including Up-Island.
—For Quick Courteous Confidential 25-hour service call:

D. H. MacGILLIVRAY 388-6691

OLYMPIC REALTY MORTGAGE NEWS

ITEM: STRATA TOWNHOUSE NOT ON SEWER CAN BE BUILT, WITH DRAWS DURING CONSTRUCTION.

ITEM: INTERIM FINANCING AVAILABLE TO FREE YOUR BANK CREDIT.

ITEM: LONG TERM COMMERCIAL APPLY NOW AND AVOID THE JANUARY RUSH. FLOATING RATE.

ITEM: COMMERCIAL SECONDS A SPECIALTY.
CALL:
JOHN ADDICOTT
385-5741 477-8232

SECOND MORTGAGES

Up to $10,000 for:
—Home Improvement.
—Debt Consolidation.
—Major Purchases.
—Compare HFC Services.
—Cash available now.
—Rates as low as 14.98%
—No finder's fees, bonuses or hidden charges.
—Pay off at any time.
—No prepayment penalty.
—Enquires welcome.

HOUSEHOLD REALTY
Corporation Limited
Victoria
1218 Douglas St. Phone 382-8156
3459 Saanich Rd. Phone 386-3226

VIDCO

HAS MONEY ON HAND FOR 1ST AND 2ND MORTGAGES, NO AMOUNT TOO LARGE, PHONE FOR APPOINMENT,
386-1381

MORTGAGES

We have funds available for 1st and 2nd mortgages with flexible terms. Rates begin at 11¾%.

P. R. BROWN
and Sons Ltd.
762 Fort St. 385-3435

MORTGAGE FUNDS AVAILABLE FOR FIRST MORTGAGES AT 12%, SECOND MORTGAGES AT 15% AND INTERIM FINANCING. FOR DETAILS CONTACT MR. McKENZIE 386-7521. BOORMAN INVESTMENT CO., LTD. 1111 GOVERNMENT ST.

Funds available immediately for 1st and 2nd mortgages. Contact:
david burr ltd.
455 FORT ST. 384-9338

233 MORTGAGE LOANS and INSURANCE

TRY TRUMP

Victoria's professional Total Mortgage Service

598-3014

18%
Short term first and seconds.
R. GEDDES
PRINCIPAL PROPERTIES LTD.
477-9514

BUYING HOME? NEED MONEY? Mortgage loans for any worthwhile purpose can be arranged if YOU would RATHER! Please call RATHER Realty Ltd. 384-0212

RETIRED EXECUTIVE HAS ample personal funds for first mortgages. Lower rates. 598-6639.

234 MORTGAGES FOR SALE

GOOD CONVENANTS AND EQUITY POSITIONS

$50,000—18 percent 1st
$33,000—18 percent 1st
$14,000—16 percent 1st

$12,000—18 percent 2nd
$23,000—18 percent 2nd

$19,000—18 percent 3rd
$7,500—21 percent 3rd

For more informaiton on above contact Fairview Management Ltd. 748-2509 Duncan.

MORTGAGE FOR SALE
$30,000 earning 13 per cent payable at $325 per month. Due June 1977, for quick sale discounted $2,850. To yield total of 19 per cent per annum. Security downtown building — AAA covenant. Victoria Press Box 2.

IMMEDIATE FUNDS
Interim or conventional
Commercial—Residential—Farm
R. GEDDES
PRINCIPAL PROPERTIES LTD.
477-9514.

235 WANTED TO BORROW

UP TO $15,000 IN QUALITY ACcount receivables available for immediate purchase at 10 per cent discount. Includes up to $5,000 in government accounts. Call Mr. Ginnever at 383-6442.

FIRST MORTGAGE $20,000 AT 12% 5 year term. For details contact Mr. McKenzie 386-7521 Boorman Investment Co., Ltd. 1111 Government St.

240 BUSINESS OPPORTUNITIES

PAY YOUR FAMILY TOO! FIRST OFFERING EXCELLENT AUTOMATIC LAUNDRY

Present owner, potential $1,500 per month for yourself. Plus 10% return on your investment. Top location in active shopping centre. Proven success and growing. Surrounded by dense multiple dwellings. Newly installed Maytag washers and dryers. Hammond dry cleaner.
A business you can learn as you go without years of training. Exceptional value at $54,900. Call:
386-2111 E. PROKOSCH 477-2194
386-2111 R. KAISER 477-6813
MONTREAL TRUST CO.

"MOM and DAUGHTER LADIES' READY TO WEAR"

This successful growing operation can be your opportunity for an independent life, with realistic reward for your efforts. A natural type of retail business for an energetic family. Active shopping centre location without department store competition. Cleancut stock and fixtures catering to constant clientele. Why not live in Victoria for year round enjoyment? Asking $60,000 as a going concern. Call:
386-2111 E. PROKOSCH 477-2194
386-2111 R. KAISER 477-6813
MONTREAL TRUST CO.

WELDERS
Excellent opportunity to start for yourself. Shop with lease and fully equipped. Asking $22,000. Call:
PETER TER VEER
384-8001 479-1588
THE ROYAL TRUST CO.

Great Opportunity To Purchase A
grocery store in Ladysmith. Well established and showing good return on investment. First class living accommodation above store. Realistic price with low down payment or will consider suitable house in Victoria in trade. Phone 245-2741.

COWICHAN BAY MARINA
Boat rental business. Fishing tackle and equipment. Mooring (60 boat cap) Boat sales. Chrysler (marine) franchise. Licensed restaurant. Spacious living quarters for owner-operator. Illness forces immediate sale. Asking $195,000. M.L. Come with your offers and trades. Call the action line 385-2458, Don Bacon, Byron Price and Associates Ltd.

Beer Parlour
Within 10 miles of Victoria — Excellent potential.
Exclusively listed by J. McMichael. For further information call:
595-5171 CANADA TRUST 477-9113

LET'S MAKE A DEAL
FANTASTIC opportunity close to the airport and oceanographic centre. 30-seat restaurant with separate cozy home. ½ acre commercially zoned lot, plus separate 51x153 residential lot. Phone now for this exciting deal. Phone Terry and Wilf. 386-3494 (24 hrs.) Western Homes Ltd.

DRAPERY AND UPHOLSTERY SHOP
Several sales on order. Good workroom with 4 machines. Stock and samples in front store. Res. Rent. Full price, $10,000.00.
388-5012 Home 385-4034

RUG, UPHOLSTERY and JANITORIAL
$16,500 for an excellent going business. Janitorial employs 5 part-time employees. Call for details.
OLIVE L. MARTIN
386-3231 385-7266
BLOCK BROS. REALTY LTD.

RESTAURANT!
Busy spot, owner must sell!! Excellent income, inquire and make your offer.
386-3231 ETHEL HARVEY 592-4522
MARG PRICE 477-1941
BLOCK BROS. REALTY LTD.

HOME WITH A BUSINESS
Grocery store doing an excellent turnover. Fine for 2 people, includes large furnished suite. Quick possession. MRS. McKEAGE, 479-5868 or 388-6231, Island Pacific Realty.

UP TO $15,000 IN QUALITY ACcount receivables available for immediate purchase at 20 per cent discount. Includes up to $5,000 in government accounts. Call Mr. Ginnever at 383-6442.

PHOTOGRAPHER WANTED TO take over good photo studio and custom color lab business in Victoria. Must sell to best offer by Dec. 20. 477-9884.

PARTNER FOR AUCTION BUSIness, hard worker, not much capital needed, knowledge of antiques and furniture an asset. Phone 382-5788.

INVESTMENT PROPERTY
Forced to sell waterfront property Gulf of Mexico. Cash to mortgage, 6% financing. Phone Al Parliament 385-2294 or 388-4404.

MOVING AND DELIVERY BUSIness, Class III public freight license, Courtenay area, phone 334-4933 for appointment.

FOR SALE, TAXI COMPANY ON Salt Spring Island. Contact W. Simpkin, 112-537-5511.

EVERYTHING NEEDED TO equip Fish and Chip take-out for sale. $4,000 firm. 724-3236.

COFFEE AND HOT CHOCOLATE vending machines for sale, phone 384-8075 pager 472.

240 BUSINESS OPPORTUNITIES

GENERAL STORE GAS PUMP FOUR BEDROOMS $8,500

Buys all equipment and stock. Long term protected lease, good investment return with room for expanion.

TERMS HALF DOWN TO RELIABLE BUYER

Priced way below actual value for quick sale as present operator has conflicting commitments. Ideal family operation in friendly country setting. Half hour drive from city centre. Phone 642-3356.

OPPORTUNITY EXISTS HERE

You can carry on this thriving business as it exists handling groceries, confections, etc. and gasoline and related products while making expansionist plans for the future. Located on a main thoroughfare with only half the available frontage under development. Expanding and growing area. Living quarters included. Easy financing by vendor at the full price of $79,000. MLS 13203. For further information call:
STAN JAMES
National Trust Co. Hillside Br.
595-2961 Res. 592-3740

Smith, Dobson Estates Ltd.

FAST FOOD FRANCHISE
Hard work but you can make yourselves $20,000 a year. Are you prepared to invest a modest sum plus a lot of your time?
384-1424 Evenings 658-5676

SERVICE STATION
Privately-owned concrete block service station in residential area Service area holds 6 cars. Two hoists, pit, two pumps, all tools additional rental income. $96,000.
Lorne Peasland 598-5144
T. L. MANN and ASSOCIATES LTD.

COIN-OP DRY CLEAN LAUNDRY
A great husband-wife opportunity with business very much on the increase. Located close to the University and priced at $16,900. For information to view call: BOB KOHLRUSS bus: 388-6231 or res: 598-7689. Island Pacific Realty.

COFFEE SHOP
One of a kind in the heart of the industrial area is this thriving business that features a steady clientele, 5 day week, no late hours, low rent, a very good living here for someone wanting to be on their own. Present owner only selling due to ill health. New MLS. For further information call HAZEL CAMPBELL 592-2431 or 592-0632.
LANSDOWNE PROPERTIES LTD.

15,000 SQ. FT.
Excellent building and or holding property. General wholesale, warehouse zoned. Adjoining proposed Blanshard St. extension. Present revenue $13,000 plus-per annum. Priced to sell at $154,9000.
KENT MACLEOD
385-7721 595-4273
GARDNER REALTY LTD.

MOBILE HOME AND TRAILER PARK
This well established and popular park has everything including living quarters, store, lounge and large swimming pool. A serene setting among tall Evergreens. Located North of Nanaimo. Interested parties contact Mary Campbell for further information at Nanaimo Realty Company Ltd. Box 518 Nanaimo. 754-3211. Or evenings 468-7485.

WELL ESTABLIHSED NATURAL food store in fast growing community, stock and fixtures. Asking $15,000 or best offer. Reason for selling: dissolution of partnership. Phone 642-3631 for appointment, or 642-3281 after 6 p.m. Will consider terms.

TAXI BUSINESS FOR SALE 388-9925

TAXI SHARE FOR SALE. UNITed London Cabs. Phone 388-9935.

241 BUSINESS OPPORTUNITIES WANTED

Wanted
Grocery with 3 bedrooms, living quarters. Up to $80,000. Prospective purchaser has seen current offerings. If you contemplate selling call JOHN RUSSELL, 592-3248 evenings, 477-0141 days.
Canada Permanent Trust Company

TORONTO PURCHASER
with $60 - $80,000, cash desires Victoria business showing reasonably good income after debt servicing. Your reply confidential.
477-9514 R. BUTLER 479-7994
PRINCIPAL PROPERTIES LTD.
4088 Shelbourne St.

Serious
Investor wishes to purchase sales-oriented type of business in Victoria. All Cash. Your reply kept confidential. Call Ted Pinfold 477-0141 or 388-7742.
Canada Permanent Trust Company

244 REVENUE PROPERTY

REALSPAN PROPERTIES LTD.
1031 VANCOUVER ST. 388-6454

DOWNTOWN OFFICE BLDG. $325,000
Located in the fastest growing downtown area — FORT ST. Two storey, concrete block. Over 6500 sq. ft. fully leased. Access to two streets. Parking for 16 cars. Just listed.
388-6454 R. I. MURPHY 592-7250

SUBURBAN REAL ESTATE
2686 SOOKE ROAD
478-8316

LANGFORD Commercial
27,000 sq. ft. comm. zoned land plus two buildings. Right on Goldstream Ave. Sm. bldg. 800 sq. ft. presently rented, features elec. heat. Lge bldg. (now vacant) 1200 sq. ft. and part bsmt. has oil heat, 7 sm. offices and large reception area. Asking $150,000. For further info call:
AL PETERS 478-5992
TOM DUNCAN 477-2462

BRAND NEW SxS DUPLEX
This is a beauty! Each side contains a good sized L.R. with F.P., dining room, 4-pce. vanity bath, kitchen with blt-in dishwasher, full high bsmnt with 3rd bdrm finished plus R.I. rec rm with F.P. Laundry and workshop area plus room for a 4th bdrm. Qualifies for new construction exemptions from rent controls plus depreciation tax benefits! Well pricesd at $89,900 and it won't last. MLS.
386-3231 JUDY JOHNSON 477-1650
BLOCK BROS. REALTY LTD.

SPACIOUS SIDE-BY-SIDE DUplex, 2 bedrooms, dining room, living room each side, carpets, high basement for further development, corner lot, two driveways. Rents not established. Clear title. 595-3350.

244 REVENUE PROPERTY

the Permanent
1125 DOUGLAS ST. and 3647 SHELBOURNE ST.

Open Saturday 1:30-4 p.m.
Drive by 2862 Jacklin Road and make your offer. Excellent start for young family or good investment property. 3 bedrooms. Asking $35,900. J. G. BAILLIE 382-9191 or 479-4594.

12 Suites Plus
Attractive near new 3-storey block with 12 self-contained suites plus ground floor commercial offices — fully leased. Paved off-street parking, convenient location. Priced well below today's replacement costs at $297,500, with approx. 1-3 cash required to handle. For details please call HERB McDANNOLD 658-8844 or 382-9101.

Canada Permanent Trust Company

BRAND NEW
ALL RENTED—Shows 10% return. 12 quality suites—Qualifies for tax benefit.

$290,000
BRAND NEW
NANAIMO 61—New Suites. Qualifies—$1,275,000.
NANAIMO — All new concrete building. Guaranteed lease back shows 10% return.

$495,000
LADYSMITH — 44 suites—no vacancy.

$690,000
ESQUIMALT—2,500 sq. ft. commercial.
For information regarding these fine properties please call:
595-5171 LES BOHER 598-1665 or 388-6275 Pager 729
TERRY SMOLLETT
595-5171 656-5882 Mob JL3-8876
Canada Trust

FOUR SUITE APARTMENT BRENTWOOD BAY
—$75,000
—14,000 sq. ft. lot
—$7,500 revenue annually
—Low down payment
—Newly renovated
—Present owner will caretake
—652-3846.

B.C. LAND AND INSURANCE AGENCY LTD.

ESQUIMALT DUPLEX MAKE AN OFFER
Backing onto Parklands area on a quiet cul-de-sac. This six-month-old up and down duplex has three bedrooms, kitchen with eating area, dining room and living room up. Identical accommodation on the main floor with the exception of one bedroom. Vendor has been transferred and is very anxious to sell. Asking below replacement cost of $82,900 and no rents have been established. For further information call D. Oakes 478-4334, eves., B.C. Land 478-5588, or George Davies 479-4078 eves.

647 NIAGARA ST. MUST BE SOLD $56,000
Gross rents in this solid building total over $8,000 per year for the 6 housekeeping units and the separate one-bedroom suite. First mortgage at 11% to be assumed. For full details, please call Helen Jones (595-7913) Swinerton, Stewart Clark, Ltd. (385-2481) MLS 13688.

VICTORIA OFFICE BUILDING $875,000
Vintage 1975, fully-leased and occupied and close to downtown on main traffic artery. Three floors, elevator, underground aprking, air conditioned and attractive.
BRENT D. EWING
388-6424 (Res. 658-5661)
BAYSHORE REALTY LTD.
1006 Fort Street

APARTMENT
Large block, approx. 8 years old, in an excellent city location. Over one acre of land. Well maintained building with new drapes, new washers and dryers, etc. Less than $17,500 per suite. For further information, call Almer Olsen, Royal Trust Company, 384-8001.

COMMERCIAL BUILDING $115,000 Down
2 new commercial buildings in Duncan. Excellent leases with good tenants. 2nd building just completed. FULL PRICE: now $550,000.00. 1st mortgage, $350,000. Vendor will carry 2nd.
Phone BRIAN COUTTS 385-7721 Res: 598-2405
GARDNER REALTY LTD., 899 FORT

JUBILEE REVENUE
Large older conversion giving $605 per month revenue PLUS attractive 2-bedroom owner's suite Large 70x115 ft. lot in one of Victoria's prime rental areas.
DOUG POSKITT
595-5171 656-4236
Canada Trust

DUPLEX OAK BAY AVE.
Just reduced to $72,500. Up and down duplex on R3 zoned lot. Oil hot water heat. Two bedrooms each unit. Good sized assumable mortgage. Rents $575. MLS.
477-5151 LYLE WICKS 385-2471
Johnston and Co. Ltd.

SxS DUPLEX $56,900
Compact duplex 2 bedrooms each side. Living room, kitchen plus laundry room. Only 11 years old. Large lot. Hampton Park area. Freddy Starke, 386-6164 or 479-3866. Castle Properties Ltd.

Duplexperts
ROOMING HOUSE nets $10,000 annually. 110x110 lot. A steal at $86,900. MLS. Call GLENN NICHOLLS or GERRY FINNIGAN 388-6231 or 598-7689 or 479-1040.
ISLAND PACIFIC REALTY

NEW VICTORIA BUILDING
14 — two-bedroom units, CMHC insured, mortgage of $303,750, 11¾% 35-year amortization, legal for tax depreciation, has elevator, tenants pay own heat and cable TV. Full price $463,750. Net return 4.5% first year. 479-8812 or 479-2734.

EXCELLENT HOLDING
Close to sea, spacious duplex on apartment zoned lot, $73,000.
386-7521 Mrs. O. Zachary 592-2265
BOORMAN INVESTMENT CO. LTD.
1111 Government St.

244 REVENUE PROPERTY

5-SUITE APARTMENT
In excellent rental area. 4 1-bedroom and 1 2-bedroom. All separate meters, oil furnaces and hot water tanks. Washer, dryer and 5 stoves and fridges included. Asking $89,500. For further information call:
384-8001 CHES HAYS 658-5663
THE ROYAL TRUST CO.

10%
Seattle Washington, 7 unit apartment house on Greenlake view. All deluxe 2-bedroom with fireplaces. Asking $155,000.00. Mortgage assumable. By owner, no agents please. P.O. Box 872. Mercer Island, Washington. 98050. Phone 232-6055.

245 REVENUE PROPERTIES WANTED

WANTED
APARTMENT LISTINGS
ALL SIZES
ALL AGES

LOT IN HIGH TRAFFIC AREA FOR PIZZA TAKE OUT.

MOTEL LISTINGS MANY ENQUIRIES

CALL
JOHN ADDICOTT
(I.C.I. DIVISION)
OLYMPIC REALTY
385-5741 OR 477-8232

DUPLEXPERTS
In 18 months we have sold 25 duplexes and revenue properties priced from $35,000 to $150,000. We know the market and have a long list of cash buyers. So list with us and sell. For experienced evaluation call:
GLENN NICHOLLS
GERRY FINNIGAN
388-6231 or 598-7689 or 479-1040
ISLAND PACIFIC REALTY

15,000 SQ. FT.
Excellent building or holding property. General wholesale, warehouse zoned. Adjoining proposed Blanshard St. extension. Present revenue $13,000 plus per annum. Priced to sell at $154,900.
KENT MACLEOD
385-7721 595-4273
GARDNER REALTY LTD.

247 COMMERCIAL OR INDUSTRIAL PROPERTIES

SERVICE CENTRE LIGHT INDUSTRIAL
PRIME LOCATION. HEAVY TRAFFIC AREA. EXISTING 2400 SQ. FT. BLOCK BLDG. HAS 3 SERVICE BAYS WITH HOISTS, CUSTOMER AREA AND OTHER SIZABLE ROOMS. LOT IS 7200 SQ. FT. IDEAL FOR ANY SERVICE FUNCTION. FINANCING AVAILABLE. ASKING $130,000. NEW MLS.
KEN MANN
598-5144
T. L. MANN and ASSOCIATES LTD.

ISLAND HIGHWAY
EXCLUSIVE
EXCELLENT REVENUE PROPERTY, MOTEL ZONED. Four-plex situated on .8 of an acre. Unit consists of 3x1 bedroom suites and 1x2 bedroom suite with 4-stall garage and outside parking as well. Owner interested in quick sale.
PRICE REDUCED TO $98,700
For more information please call:
O. DOUGLAS or E. WILKINSON
382-4251 anytime
RITHET AGENCIES LIMITED.

COMMERCIAL ZONING
stores plus large comfortable family home, located on one of Victoria's main arteries. 7872 S.F. of C1 zoned property. Parking front and back. For further information on this interesting new listing please contact. Asking $125,000.00 M.L.S.
386-7521 TOVE BARLOW 477-9859
Service with integrity
BOORMAN INVESTMENT CO., LTD.
1111 Government St.

$2.74 PER SQ. FT.
Commercially zoned land on Saanich Peninsula. Strategic location, flat, no rock, seaviews. PLUS modern one-step entry bungalow with full basement, circular driveway. $85,000. Call:
384-8001 DAR GARSIDE
THE ROYAL TRUST CO.

TRADE?
Owner with 2.01 acres commercial zoned Brentwood property wants single family and duplex lots in Greater Victoria area. Interested owners or agents please contact HERB McDANNOLD, 658-8844 or 382-9191.

Canada Permanent Trust Company

LET'S MAKE A DEAL
FANTASTIC opportunity close to the Airport and Oceanographic Centre. 30 seat restaurant with separate cozy home. ½ acre commercially zoned lot, plus separate 51x153 residential lot. Phone now for this exciting deal. Phone Terry and Wilf, 386-3494 (24 hrs.) Western Homes Ltd.

15,000 SQ. FT.
Excellent building and or holding property. General wholesale, warehouse zoned. Adjoining proposed Blanshard St. extension. Present revenue $13,000.00-plus per annum. Priced to sell at $154,900.00.
KENT MACLEOD
385-7721 595-4273
GARDNER REALTY LTD.

COMMERCIAL SPACE FROM 500 TO 15,000 SQ. FT. STARTING AT $1.25 PER SQ. FT. CONTACT M. O. WESTON OR J. P. DUECK, BOORMAN INVESTMENT CO, LTD. 1111 GOVERNMENT ST.

COMMERCIAL LAND
Approximately 5¾ acres. An excellent location, near Colwood Corner. Less than $2.20 per square foot. For particulars, call Almer Olson, Royal Trust Company, 384-8001.

NANAIMO
Light industrial-commercial, with good highway exposure. 1,350 sq. ft. Available January 1, 1976. Rent $266.00 per month triple net for 1976. C.O.L.A. clause on longer term. Enquire Monarch Holdings Ltd., Victoria, 592-0711.

LANGFORD
15,234 sq. ft. of commercial zoned property situated on Goldstream Ave close to large shipping area. Cement block building with 3,500 sq. ft. of floor area plus large parking area for customers service.
384-8001 BERT COLES 592-3311
THE ROYAL TRUST CO.

16,270 SQUARE FEET NEAR Colwood Golf Club. Motel zoned. Good possibility for rezoning to apartments or general commercial. Price $425,000. Don Bacon, Byron Price and Associates Ltd. 385-2458.

Downtown Corner Location
7200 SQ. FT. LAND, 3300 SQ. FT. OF BUILDING. OWNER WILL LEASE BACK. $150,000.
B. CHAMPION, 386-3585
VICTORIA REALTY LTD.

INDUSTRIAL LAND FOR RENT, zoned M-2, Rock Bay district. 385-3407.

250 HOUSES FOR SALE

Canada Trust Realtor
No. 9-1537 Hillside Ave. 595-5171

USE OUR NEW BRIDGE FINANCING PLAN TO BUY THESE HOMES NOW
Finding the down payment for that new home before you sell your old one can be a headache. We have the cure. It's called Bridge Financing. If you buy your home through us, we'll grant you an interest-free loan up to $50,000 for 3 months, depending on the equity in your present home. Ask for details.

OPEN HOUSE
SAT. 1:30-4:30
121 Conard
$38,900
At this price this excellent starter or retirement is truly a bargain. Featuring 2 bedrooms, both with new wall-to-wall, a completely renovated bathroom with attractive tiles and wall paper, a very attractive kitchen and dining room area, panelled living room also with new wall-to-wall. Add to all this a good laundry room, a large separate garage and a lovely lot with fruit trees and you have a terrific house. See it today with:
ERIC SPURLING
595-5171 479-8663

OPEN HOUSE
SAT. 1:30-400
1309 HASTINGS
STRAWBERRY VALE
$58,900
Vacant Possession
Large 3 bedroom family home The dining room is large enough for any dining suite, kitchen is huge with loads of cabinets and a large eating area. Living room has floor to ceiling fireplace and oh yes the 26' rec. room has a floor to ceiling fireplace also. There is a fourth bedroom down for the large family. Call now to:
DOUG POSKITT
595-5171 656-4236

OPEN
Sat. 1:30-4:30
2357 PACIFIC
OAK BAY
SAVE $$$
If 9½% new financing appeals then consider this impeccably maintained North Central Oak Bay home with space the keynote. All 3 bedrooms equal over 12x12 sq. ft. each. Separate 15x11 dining room. Large beautifully appointed kitchen with family room adjoining. 1650 sq. ft. of immaculate home plus rec. room and 3-pce bath in full basement. Secluded Approx. 60x110 ft. lot. Asking $79,900. ML 14287.
THE ZIEGLERS
595-5171 592-1768

OPEN
Sat. 1:30-4:30
4102 SAN MATEO
UNIQUE!
Is the only description we can offer for this architect design home. Check these points then let us show you the layout:
1—NO THROUGH ST., GORDON HEAD.
2—80x120 FENCED LANDSCAPED.
3—2275 SQ. FT. — OAK FLOORED.
4—BROADLOOM IN LIV.-DIN. RMS.
5—SUNKEN FAM RM OFF KIT.
6—DEN 11x12 OR 4TH BEDROOM.
7—3 BEDROOMS 3 BATHROOMS.
8—REC RM AND OFFICE SPACE.
9—BUILT 1970.
You have not seen a more functional nor eye appealing plan
$89,900
THE ZIEGLERS
595-5171 592-1768

SIDNEY
$64,900
Totally different 3-bedroom home All bedrooms up, and living area down. Many unique features such as vaulted ceiling, balcony from upper level overlooks open beam ceiling of living room, floor to ceiling fireplace 15 ft. high and much more.
DOUG POSKITT
595-5171 656-4236

NEW HOMES
GOOD FINANCING
GORDON HEAD
2 new 3-bedroom homes on San Juan Avenue — Buy now and pick your carpets. Please call:
DOUG POSKITT
595-5171 656-4236

TOWN HOMES
Once you have seen them you will see why I call them Town-Homes rather than Town Houses. They are more than a Townhouse, 2 separate locations and two separate plans with 2- and 3-bedrooms. Phone for price and location
TOM McCLUSKEY
595-5171 386-7320

ESQUIMALT BORDER
This 2-bedroom home is only 15 years old but boasts old time spacious bedrooms and kitchen. There is lots of room to breath, but if you require more bedrooms there are 3 in the basement. The asking price is only $54,000 and the Vendors will consider any reasonable offer, plus I can arrange interest free financing if you have another home to sell first.
DOUG POSKITT
595-5171 656-4236

NEW HOMES FOR OLD
"No Subject to" selling your home necessary to qualified homeowners. Your present one does not have to be sold before you are able to complete the purchase of your new one. Drive by these homes then call me for further information:

NEW
629-631 Broadway, 3-bdrm. Strata Duplex, $59,900 each.
1984 Burnley, 3 bedroom, $69,900.
4002 Travis, 3 bedroom, $64,950.

ALMOST NEW
1712 Christmas, 4 bedroom (5 yrs.), $55,500.
2018 Ardwell (Sidney), 3 bdrm. (4 yrs.), $57,100
3033 Wallace, 4-bedroom (5 yrs.), $78,000.
TOM McCLUSKEY
595-5171 386-7320

250 HOUSES FOR SALE

Canada Trust Realtor
No. 9-1537 Hillside Ave. 595-5171

COLWOOD
$69,900
VALUE PACKED MODERN HOME
All the work done (by perfectionists) so you can spend your leisure time with your family and enjoy the comfortable roominess of an elegant split level. Beautiful neighborhood close to schools, shipping, Royal Roads and Royal Colwood Golf and Country Club. 4 bedrooms, ½ bathroom, dining room, living room with heatilator fireplace, rec room with bar, laundry room and separate workshop. Fibreglass-roofed patio. Large landscaped lot with magnificent trees and space galore for children. ML No. 14544. To view please call:
BRIAN MARTIN
595-5171 479-3366

TUCKED AWAY IN OAK BAY
A stylish brand-new colonial, adjacent to the Victoria Golf Course, AWAITS YOU and a few finishing touches of YOUR CHOICE, by the builder to make this the home you have dreamed of! 4 bedrooms, 2½ bathrooms, 2-car garage, laundry room, family room with fireplace, living room wit hfireplace and separate dining room. For more details please telephone NOW for an appointment to view.
595-5171 JIM BOTTOMLEY 598-6333

OAK BAY RETIREMENT
2 bedroom bungalow ideally situated close to shopping, bus and R.C. Church. Good garden area with back lane access. Fine condition both inside and out. $51,000.
THE ZIEGLERS
595-5171 592-1768

.66 AC. SEAVUE REVENUE
Beautifully situated in Cadboro Bay this superbly constructed home has a lavishly appointed interior throughout, 3600 sq. ft. presently in use as 3 suites but readily reconvertible to single family use. The ground floor of 1600 sq. ft. comprises one suite with 1½ baths, master bedroom 22x12 with dressing room, living room 25x15 carpeted in finest Acrilan Plush and wall-to-wall windows on the sea-side, separate 10x14 dining room and 10x12 den or 2nd bedroom. 2nd floor of 2000 sq. ft. has lounge areas, 3 bedrooms and 2 modern 3 pce. baths. M.L. 14032. $119,000.
THE ZIEGLERS
595-5171 592-1768

NEW HOMES
Located in a choice area of Central Saanich these new homes are a MUST for bargain hunters.

$62,500
An attractive contemporary home with lovely siding and rock facing on the front, 3 bedrooms, master with ensuite, drive-in garage.

$63,500
Spanish style, 4 bedrooms, large living room, large sundeck off living room and maste bedroom. MUCH, MUCH MORE room for development.

To view these and other fine homes please call:
ERIC SPURLING
595-5171 479-8663
GODFREY WALLS
595-5171 656-4891

216-218 VANCOUVER
Family Home and Revenue
On the family side of this charming duplex there is 1 bdrm. on the main floor and 2 upstairs plus an office and-or sewing area and full bsmt. On the other side is L.R. with F.P., lge. kit. with another F.P., 1 bdrm., bath and sundeck overlooking garden. Tastefully decorated and in good repair. Just 1 blk. from Beacon Hill Park. Settle in by Xmas. ML NO. 14677. To view call:
SHIRLEY SWIFT
595-5171 652-3836

CENTRAL SAANICH
Magnificent is the only way to describe this quality home built by a master craftsman. As you enter the front door examine the hand-carved banisters. Walk into the spacious living room with its gorgeous brick fireplace, or run your hands along the teak cabinets in the kitchen. Go out onto the huge sundeck. Gaze out over the

VALLEY VIEWS
made up of acres and acres of fertile farmland where no one can even build in front of you, then, examine the three lge. bedrms. on the main floor. Next comes the downstairs, where a cozy rec. room with magnificent rock fireplace and rock faced bar await. Across the hall is the billiard room with plenty of space to do that pool table justice. Also downstairs is a 4th bedroom, laundry area and workshop. To view all these great features at a price of only $78,000, please call:
ERIC SPURLING
595-5171 479-8663
GODFREY WALLS
595-5171 656-4891

UPLANDS
On Ripon Road near to Beach Drive an executive home on approx. ¼ acre. Park-like grounds. The magnificent family room — a few steps up from entrance foyer — has an all-round view. ML No. 13322. For further particulars call:
WIN DOUGLAS
595-5171 383-9902

ROCKLAND
11% Return
Revenue house in excellent condition. Good revenue (no vacancies) showing 11 per cent net return. Prime popular location. To view call:
TONY BROGAN
Pager 2471
595-5171 388-6275

ESQUIMALT
$34,900
This small home is equipped with 1 bedroom, living room, kitchen, 3-pce. bath, crawl space which can be used as storage area. Small corner lot. Taxes of $1.00 per year.
JULIE MANNESS
595-5171 477-6407

WATER-FRONT
130 FEET
BRENTWOOD BAY
CEMENT MOORAGE 25x15
LANDSCAPED THIRD AC.
FINE 1967 SQ. FT. HOME
QUIET CONVENIENT AREA
ASKING ONLY $139,000
THE ZIEGLERS
595-5171 592-1768

250 HOUSES FOR SALE

Canada Trust Realtor
No. 9-1537 Hillside Ave. 595-5171

TOP OF MT. TOLMIE
$150,000
Truly gorgeous home — if you want something different, this is for you. 6 levels of luxurious living in this brand new modern beauty. 3 bedrooms all with dressing rooms, living room has secluded patio. Kitchen is big and bright with built-in dishwasher. Family room is 43 ft. long with slate fireplace. Observatory has panoramic views of ocean, mtns. and city with a cement patio off and brick barbeque. Built-in vacuum system, music and intercom throughout. This home has been finished to perfection. MLS.
JEAN McMICHAEL
595-5171 477-9113

$42,900
2 bedrooms, living room with fireplace, kitchen with eating area, basement could be developed. Drive-in garage. Small fenced back yard. Cloverdale area. To view this ideal starter or retirement home, please call:
JEAN McMICHAEL
595-5171 477-9113

NEW PARADE OF HOMES
Tudor style — quality built — Gordon Head, soon to be completed This home stands out from all the rest — superior in quality and style. The brick work of the arches and fireplace plus the spaciousness of the open beam ceiling contribute to the overall delight of this unique home. The price is $69,900 and to view please call:
LESLIE BOHER
598-1665 or 388-6275. Pager 729
TERRY SMOLLETT
656-5882 or Mobil JL 3-8876 or 595-5171

4002 TRAVIS PLACE — Ready to go — A little bit of Switzerland on a lovely treed lot. The home comprises 2 bedrooms up, living room-dining rm. and exquisite kitchen — 1 bedroom finished downstairs and the basemenet area R.I. asking $64,900 for this home. For information please call:
LES BOHER
598-1665 or 388-6275 Pager 729
TERRY SMOLLETT
656-5882 or Mobile JL 3-8876

10 MILE POINT — Architect Designed — Brand New — Luxury home on ½-acre treed lot — close to the water. Priced at $125,000. To view please call:
LESLIE BOHER
598-1665 or 388-6275 Pager 729
TERRY SMOLLETT
656-5882 or Mobile JL 3-8876

MAGNIFICENT VIEWS — ROCKHEIGHTS — a truly delightful executive home luxuriously appointed and sensibly priced at $139,000. This home is a Must See for the discriminating buyer. To view please call:
LESLIE BOHER
598-1665 or 388-6275 Pager 729
TERRY SMOLLETT
656-5882 or Mobile JL 3-8876

GORDON HEAD — NEW HOMES to be soon completed. Largest selection of homes in the area. Priced from $65-$69,900.

For information on these fine homes please call:
LESLIE BOHER
598-1665 or 388-6275 Pager 729
TERRY SMOLLETT
656-5882 or Mobile JL 3-8876 or 595-5171

WHITTOME'S
1111 BLANSHARD 388-4271

SOUTH OAK BAY NEW LISTING
Located on a quiet street close to waterfront. Large living room, two bedrooms, kitchen and separate eating area. Full basement with third bedroom, and drive-in garage. Immediate possession. Asking $58,500. For further information call
388-4271 TED RADWAY 477-6176

RELAX AND STAY AWHILE
— is the feeling YOU will have when you gaze around this inviting home on a large parklike property. Seldom can you find an attractive 3-bedroom RANCHER with a delightful living rm, gracious dining rm, plus a huge family room, all with entries to the delightful garden. Kitchen is well planned with a separate breakfast area. Priced at $85,000. Immediate occupancy. MLS 14548. TO VIEW CALL:
Eleanor Sanderson 384-9610
Ruth LaCroix 386-1806

OPEN HOUSE
SAT. 1:30-4:30
850 TULIP
$38,500
NEW LISTING — A little gem situated on a sloping lot (66'x132' — on sewer) this small but immaculate two-bedroom home is a "FIND." Comfortable and economical with NET yearly taxes UNDER $100.00. Clear title (95% C.M.H.C. financing a possibility) lots of room to expand in later years or even build a new home. SEE IT NOW.
Mr. Yells in attendance, 388-4271 — Res. 383-5039.
J. H. WHITTOME AND CO. LTD.

Whyte & Gower
Oak Bay Properties Ltd.
2227 Oak Bay Ave.
592-2407

1729 DUCHESS ST.
Owner has bought and must sell this extra large 4-bedroom house in JUBILEE AREA. Large kitchen and 2 full bathrooms, make it a perfect family home. It's ready for immediate occupancy so make an offer on the asking price of $53,900. Call BRUCE WILKIN, 598-8366 or 592-2407.

OAK BAY BORDER
OPEN HOUSE
1982 HAULTAIN
SAT. 1:30-4
This immaculate 2-bdrm., full basement home has just been listed and is offered at the excellent price of $52,500. It features a spacious living room with FP, cozy dining room and bright large kitchen. Downstairs has an extra bedroom with plenty of room for future development. On a large lot just a few minutes from the new Oak Bay Recreation Centre. Excellent financing available — early possession. Come and see it with BRUCE WILKIN, 598-8366 or 592-2407 anytime.

250 HOUSES FOR SALE

T/C TOWN AND COUNTRY REALTY
3579 DOUGLAS STREET
382-7276

WELCOME TO CHIMO
A new sub-division with superb location and convenience.

3 & 4 Bdrm Homes
Walking distance to all schools, university and Racquet Club.

TRADES CONSIDERED

OPEN HOUSE
Saturday 1:30-4:00 p.m. Move in for Christmas!

Follow the signs from Gordon Head Road and McKenzie. (Past the Racquet Club.)

YOUR HOST TOWN & COUNTRY REALTY LTD.
382-7276

A BEAUTY
$49,500
Snug 1010 sq. ft. 2 bdrm. home ideal for a starter or retireds. Easy care 60x120 lot level and usable. A bundle of money isn't necessary to move in. Try your down-payment. Phone Jim Webber, 382-7276 or 658-5977. (MLS)

WALL & HOMEFINDERS REALTY LTD REDEKOP
3480 DOUGLAS 386-2911

IS YOUR LOT TOO LARGE?
WOULD YOU LIKE TO SUBDIVIDE IT!
I have clients anxious to locate in City or Oak Bay. Please call:
ROSE CHOPE
386-2911 or 383-0028

MODERN 3 BDRM
$55,500.00
Exceptional value in this 4 yr. old home. Exterior is white stucco in a modern English-Tudor styling. The family-size kitchen with separated dining area is every womans dream with its many cupboards and extra counter space. Situated on an interesting, large lot in an area of good homes. View right now with:
SHIRLEY MOLLBERG
478-5327 or 386-2911 anytime.

OAK BAY
$55,900
Family home — 3 bedrooms. Large living room, den and full basement. Close to schools. Large lot with fruit trees. MLS 14672. Ideal neighbourhood. To view please call:
ROSE CHOPE
386-2911 or 383-0028

TWIN DORMERS!
PLEASINGLY DIFFERENT!
NEW — more than 1800 sq. ft. of finished area. UNUSUAL with respect to — BEDROOMS — HEATING — GENERAL PLAN — LOCATION ON LOT. Semi-seclusion of curving cul-de-sac. Woodsey and parklike area, but close-in. New neighboring homes of varied and charming style. $69,900 with large 11½% mortgage. MLS 14670. Compare your impressions of it with
THE STEPHENS
386-2911 or 479-5463.

Montreal Trust

$32,500
R-3 ZONED PROPERTY
That's right, $32,500 for a two-bedroom home on R-3 zoned land. It requires a good deal of work to update but at this price you would expect to make improvements, and the property has future apartment possibilities.

386-2111 NEIL RAWNSLEY 595-1507 (On Pager)

LOOK!!
CLEAN MODERN HOME
$43,900
Fernwood area, 3 bedrooms. Full dry basement, oil heat. See this one for sure. Absentee owner anxious to sell. M.L.S.
386-2111 DOUG SHORTT 598-3684

EXECUTIVE HOME
SIDNEY
8508 LOCHSIDE DRIVE
.55 acre with view of ocean. 2-storey, 2880 sq. ft. fully developed home. 4 bathrooms, 3 full baths, separate dining room, large living room with stone fireplace, 38.6x14 family room with 11x8 bar, stone fireplace. A house with dozens of extras but you must see to appreciate. A builders home of top quality construction. Asking price $123,900.
DARLENE PEDERSEN
656-3924 656-1881

SIDNEY
SEA VIEW
2 bedroom, 1 level seaview home on large lot. Quiet location with easy beach access. Good living room with hardwood floor and fireplace. Big dining kitchen. Garage, utility, patio. Fruit and vegetables. Well maintained retirement home at $49,500.
DARLENE PEDERSEN
656-3824 656-1881

BY OWNER
BRENTWOOD BAY
$63,900
This sparkling two year old 4 level split has loads of eye appeal. In it's over 1900 sq. feet you'll find 3 bedrooms, 3 bathrooms, 21'x13½ living room with white brick fireplace, dining room, deluxe kitchen, family room and workshop. Outside is large treed lot with fully fenced backyard. All this plus large 9½% mortgage makes this one of the best buys on the market. For more information call 652-5728.

$39,900
IS NOT TOO MUCH
For this cute 2 bedroom bungalow. Large sunny kitchen and utility for Her. Garage PLUS workshop for HIM.
Call me — my name is
BRUNIE
386-2911 or 658-8459
Homefinders, Wall and Redekop

FOR SALE BY BUILDER, NEW 3-bedroom home, sea view lot, 1½ bathrooms with marble vanities, wall to wall carpets and double carport, sundeck, 7880 Simpson Rd. off Mount Newton in Central Saanich, $57,900.

250 HOUSES FOR SALE

GARDNER REALTY Ltd.
899 FORT ST.

FAIRFIELD CONDO-MINIUM 1115 ROCKLAND

Vacant — move in and have a delightful Christmas in your own domain. Consists of 1080 sq. ft. of floor space, 2 bdrms., 2 sets of plumbing. Save bus fare and walk to the city. Full Price $42,000. But owner would consider reasonable offer or an exchange on a side-by-side duplex.
385-7721 Harold Ware 598-4358

SAMUEL McCLURE

Would have been proud of this home (even if he didn't build it)! A finely constructed family home with four massive bedrooms upstairs plus separate 1- and 2-pce. bathrooms. Open staircase leading to a large hallway with beamed ceilings and new wall-to-wall over oak floors. Main floor features L.R., D.R., with fireplace, beamed ceilings, built-in china cabinet and adjoining sun room, beamed ceiling den has another F.P. and built-in book-case; modern kitchen is large with unique 1-pce. vanity. Undeveloped basement completes this newly painted character home with its many chandeliers and stained glass windows. See it today ... at $65,900. It won't be here tomorrow!
385-7721 DALE BRIGGS 592-3978

$41,900

Immaculate 2-bedroom home. Cozy living room with inviting fireplace. Large bright kitchen with eating area. Large lot with veg. garden and fruit trees. Well landscaped. Close to bus, shopping and downtown. Call me now for this new exclusive listing.
385-7721 Kent Macleod 595-4273

UNIVERSITY

Family home with hardwood floors throughout. L.R. with F.P., separate D.R. Modern kitchen, 4-pce. bath and 3 large bedrooms. Down stairs features another bedroom 2-pce. bath, another possible bed room and drive-in garage. Priced below replacement at $62,500 and very handy to schools, buses and UVic!!
385-7721 DALE BRIGGS 592-3978

$53,900

Modern 3 bedroom, stucco bungalow situated on an average 60x160 lot on a quiet street. Close to school and shopping. Must be sold, owner has purchased. For viewing call:
Bill Weiss 598-8443
Harold Ware 598-4358
Office 385-7721

2 BEDROOMS $42,750

New on the market! A spotless stucco home with living room with fireplace, 2 bedrooms (one extra large) modern bath, spacious modern kitchen and rear utility room. Well landscaped 50'x112' lot has separate garage with paved driveway and cement private patio. An excellent home for those that require few steps. Close to all conveniences.
385-7721 CLIFF SALMOND 477-3626

HIGH QUADRA

This beautiful 3-BDRM home on quiet street features LR with slate FP, in-line DR, modern kitchen and attractive 4-pce bath. Basement has rec. room, drive-in garage, and lots of space in workshop area. The setting for this home is parklike with large 161 ft. deep lot, and backs onto Playfair Park. Back concrete patio provides ideal picnic and barbecue area. See this exclusive now at only $56,500.
385-7721 DALE BRIGGS 592-3978

Heritage Home

This beautiful heritage home in Fairfield provides quality living with spaciousness. Main floor features LR, adjoining DR with beamed ceiling and beautiful chandelier, FP and entry to fully modernized kitchen with W.W. 2 Bdrms, den and 3-pce bath. Upstairs has 1 Bdrm with room for another. Downstairs has fourth bedroom, 3-pce bath and loads of workshop space. Come and see this character home for yourself at reduced price of $63,500.
385-7721 DALE BRIGGS 592-3978

SEABOARD PROPERTIES LTD.
7173 WEST SAANICH RD.
BRENTWOOD BAY 652-1141

5 ACRES

Fully developed acreage with 1600 sq. ft. Ranch style home. Excellent setting. $117,000. Tom Evans, 652-2620.

BRENTWOOD BAY ACREAGE? YES

1. Brand new 3-bedroom home, beautifully appointed on ½ acre with natural trees, move right in. $69,500.
2. Smaller but Immaculate 2-bedroom home, fireplace, all comforts, on 2½ acres, secluded, ideal retirment or couple without family, landscaped, lawns paved drives, shrubs, natural trees, possible subdivision later, a rare chance here, $96,500.

Seaboard Properties Ltd. 652-1141
Call David Wood 652-2198
Rose Ruse 652-2694

OPEN HOUSE 2864 RONALD RD.

SAT. 1:30-4:00 P.M.
Like split levels? Then don't miss this lovely 3 bdrm. back level split design in Glen Lake area. You'll love the separate dining room, spacious living room with fireplace and extra large master bedroom with ensuite bath and sliding doors to delightful back yard. Oh yes! There's a rec room with fireplace on lower level. Quiet location on extra large well treed lot with dead end street at front and parkland at rear. Close to schools and shopping. Take Sooke Rd. to Ronald and see for yourself.
Asking $58,500. MLS 14453. For prior viewing call:
MARILYN MOORE — 438-2482
JO LENNOX — 478-2563
OFFICE — 386-2911
Homefinders, Wall and Redekop

NANAIMO
2-bedroom, full basement home with 18x32' heated pool on second lot. Could be built on. Fireplace, new carpeting, landscaped. Must sell, make an offer, 758-2958.

$45,900. WARM, CLEAN, 2 BEDroom home, University area. Large level lot. Separate garage and workshop. Private, phone 477-5066.

250 HOUSES FOR SALE

SINCE 1887
Pemberton, Holmes Ltd.
1000 Government St.

OPEN HOUSE SAT. 2-4

$44,500! Looking for a nice clean retirement home handy to shopping and the downtown area? This tidy home has 2 Br, utility room, garage and charming sunporch. The living areas are all freshly recarpeted and the cosy FP for cool evenings. Move in before Xmas. See you at 860 Short St. (off Oak) Your Host
384-8124 BRIAN HIGGINS 592-2978

High Rockland

PANORAMIC VIEWS
1—Architect designed and supervised, oil hot water heat, fully insulated.
2—Built 1961 to a very high standard of construction and finish, set on a lovely lot 70x149.
3—An executive type home, about 2340 sq. ft. finished living space, essentially 2 BRs. den and fireplaced entertainment room plus availability for the occasional guest.
4—2 full bathrooms, large 2-car garage and space for guest cars.
5—The interior appeal, facade and views are not apparent from the main entrance. A home to be viewed at leisure, hence drive-bys are discouraged.
6—Listed exclusively at $118,000—fair offers will be entertained. Possession is very flexible—viewing is at your convenience.
E. L. PARTRIDGE
384-8124 592-3451
S. A. SIMPSON
384-8124 598-4056

WATERFRONT

SAXE POINT AREA
Stately trees in natural setting enhance this .6 acre view property and it's 108 ft. rugged seafront. 3-bedroom home with real character has private upper suite that is presently a legal income unit but could be returned to house for additional room if desired. Rare property, must be seen. Offered at $124,500. MLS. Call today for details
STU MACDONALD
384-8124 477-9889

CAREFREE

LEISURE LIVING
1 BR. and DEN
Consider the following:
—Deluxe appliances including frost-free fridge-freezer and dishwasher.
—Beautiful 28-oz. Harding carpet.
—Kitchen carpet.
—Gold lustre sheen drapes and inside track for personalized interior drapes.
—8" fully insulated party walls.
—Extra large semi-enclosed balcony with night light.
—Bus service at door and shopping within easy walking distance.
—Hydro-therapy pool, sauna, exercise room, billiard room, handcrafts room, lounge workshop and roof lge.
MUST BE SOLD! Call today. MLS 14628. Asking $35,900.
J. W. JERRY DOWNER
384-8124 or 383-3865

$44,500

Excellent 2 or 3-BR. home — does not need fixing up! All beautifully kept and maintained. Located at 860 Short St. Just behind Town and Country. Early possession and low D.P. possible. MLS.
BRIAN or HELEN HIGGINS
384-8124 or 592-2978

1643 ST. FRANCIS WOOD
ROCKLAND

A fantastic location just minutes to town. 3-BR. home, finished Bsmt. with high view location. Owner transferred and wants your offer to $89,900. All remodelling and recarpeting has been completed and early possession can be arranged.
384-8124 B. HIGGINS 592-2978

MELTON
REAL ESTATE (B.C.) LTD.
912 Douglas Street
1610 Island H'way

DANDY DUPLEX
Brand new side-by-sider on 100x172 lot on quiet side road in Sooke. 1000 sq. ft. on each side, including 2 bedrooms, and large kitchen with adjacent utility room. Live in one and rent one or rent both and use it as a hedge against inflation. Excellent value at $66,500. New MLS.
642-3835 Rona Higgs 478-9581

UNIQUE
2-BEDROOM PLUS DEN OVER 1300 SQ. FT.
This architect designed home is located in N. Quadra on approx. ½ acre of secluded property. You're sure to love the entertainment sized living room with country like view and beautiful raised hearth fireplace. For the handy man a heated workshop. This is truly a unique home and priced at only $59,900. To view this exclusive listing call:
C. J. Harrington
386-7551 or 595-5341

GLEN LAKE AREA
Spotless 3-bedroom home on quiet street close to schools. Good-size L.R. and Dining Area. Attached garage would make a great workshop. Many tall trees and room for a large garden in the secluded backyard make this a very attractive property.
For information call RONA HIGGS, 642-3835 or PAT THERRIEN, 642-5138.

PLAY POOL OR PING PONG?
Room for both in the extra large 42' rec. room in grade level basement of this 3-year-old 3-bedroom home in the Sooke area. Reverse plan takes advantage of mountain and water views, bright compact kitchen, dining "L", extra 2 pcs. washroom, utility room and workshop make this an ideal family home. The lot is large too, 116x192 AND more important, the price is right at $47,500. MLS.
642-3835 Rona Higgs 478-9581

RETIREMENT STARTER HOME
915 BANK ST.
Must be sold. Immediate possession available. Drive by and make me an offer. 2 bedrooms, living room, separate dining room, both with wall-to-wall carpet. Full basement drive-in garage. Asking Price $49,950. Will show anytime. Call Len LeDoux
386-7551 382-9852

CORDOVA BAY — .5 ACRE HANDSOME 4 BEDRMS PLUS
Impressive family home in a peaceful secluded setting — no through traffic — high quality area.
MAIN FLOOR: beautiful family rm. off kitchen, sep. dining rm., den, 1,500 sq. ft., bathroom.
UPSTAIRS: four carpeted bedrms., 2 bathrms., 900 sq. ft.
BASEMENT: games room, workshop, dble heated garage, hot water heating, the best. Attractive fertile garden. $99,500.
MILDRED STAPELLS — 386-7551 or 477-4860.

Fairfield By the Sea $51,500

This charming 3 bedrm. bungalow with basemt. has been completely modernized inside and out. The full fenced back yard has beautiful flowers and vegs. and a heated greenhouse as a bonus. You must see this one. Trades considered. JIM RANSON of Westgate Realty 388-9941.

250 HOUSES FOR SALE

J. D. BOSDET LTD.
120-727 Johnson St. 386-3128

OAK BAY SEA VIEWS OPEN HOUSE

319 FOUL BAY
SAT. 2-4
This home offers over 1800 sq. ft. of luxurious living area. Kitchen that is a homemakers dream. An imposing brick, floor to ceiling see-through fireplace separates the spacious dining room from the elegant living room. Three bedrooms (master has ensuite). Downstairs a large rec room (18'x23') with floor to ceiling rock fireplace, all this and glorious seaviews. Price $114,000. MLS 14278.
386-3128 ERNIE SERONIK 478-8696

OPEN HOUSE

1919 Venrose (off East Saanich Road)
Sat. 2-4 p.m.
Must be sold before Christmas, over 1300 sq. ft. Quality throughout, 3 bedroooms, family size kitchen, 1½ bathrooms, full basement roughed in, fireplace and 3rd bathroom. Double attached garage. Price $64,900. Builder is anxious. Immediate possession. MLS. 14108. Call:
Alice Moore — 592-4529
ED KRAFT — 652-3676

NEW LISTING $49,500

Close to town, immaculate large home. Approx. 1200 sq. ft. living room, fireplace. Separate dining room. 2 large bedrooms. Downstairs another bedroom. Zoned R-3. Owners have purchased. Call:
ALICE MOORE — 592-4529
ED KRAFT — 652-3676

JUST LISTED BRENTWOOD $74,900

Nicely appointed family home offering over 1400 sq. ft. and full high bsmt. Located near Bucharts Gardens, on over ¼ acre and boasts the following featurees. 3 BRs, 1½ baths on the main, roughed-in for another down, large living area, quality kitchen, large rec room finished with bar, potential for a lot more development down, parking for those recreation vehicles plus a nicely treed lot. MLS 14805. Call:
Alice Moore 592-4529
Ed Kraft 652-3676

GORDON HEAD FINANCING A PROBLEM?

Not with this 3-year-old 1840 sq. ft. family home with 4 bedrooms, 3 baths. (1 4-piece, 2 2-piece). Large family room, separate laundry, covered patio. Close to all levels of school, shopping, and bus. Asking price only $67,500. With built-in financing. MLS 14257. Call:
386-3128 Audrey Crothers 385-4645

YOUNG COUPLES HERE IT IS! $46,500

If you've been looking, you'll know a good buy when you see one. This is an excellent two-bedroom home, over 900 sq. ft., fireplace, wall to wall carpeting, dinette, separate garage. See it now. There are fewer and fewer good homes in this price range. Drive by 838 Cowper and call:
ALLAN TRELFORD 386-3128 (24 hours). MLS 14356

COUNTRY LIVING

Enjoy easy living on OLD EAST ROAD. Over 1400 sq. ft. of living area, on almost one acre. Three large bedrooms, comfortable living room with fireplace. Formal dining room, large bright kitchen, sundeck off kitchen. Spacious basement area, lots of potential for development (a suite), double carport. Well maintained lawns with lots of room left to keep a horse or two. The price has been reduced from $74,500 to $70,500. So act now, don't pass up this opportunity. MLS 13669. To view please call:
386-3128 ERNIE SERONIK 478-8696

GORGE NEW LISTING

An excellent 3 bedroom home in an area of friendly neighbors. Cozy living room with fireplace, large kitchen has built-in wall oven and counter top stove. Rec room in basement area has fireplace, bar with built-in fridge. Laundry room, w-d hookup. Drive-in garage. Nicely landscaped. To view please call: $58,900 MLS 14732.
386-3128 ERNIE SERONIK 478-8696

$44,500 COLWOOD

Must be sold. Trees and seclusion on a large lot 1121 sq. ft. on the main floor. 2 bedrooms. In-line living and dining room. Upstairs could be 2 more bedrooms. Full basement. With imagination and hard work this could be a lovely family home. MLS 14177. Call:
ALICE MOORE — 592-4529
ED KRAFT — 652-3676

SIDNEY

3 BR rancher. Brand new. Use your $5,000 B.C. second. Designed for the busy people who want the maximum in living and the minimum in upkeep. Private fully treed lot. See at 9384 Maryland Drive and make your offer on the asking price of $65,000. Call:
J. D. Blodgett—656-5653

GORDON HEAD

Very attractive home with all large rooms. 1263 sq. ft. on main floor. Full basement with 13x13 room finished. Builder will finish a family room or do it yourself Drive by 4219 Rossiter, and call and make your offer against the asking price of $69,500.
J. D. Blodgett—656-5653

NEWSTEAD REALTY LTD.
1637 Fort St.
598-5166

JUST LISTED

Immaculate 2-bedroom home close to stores, bus, university, schools. Built-in Tappan range, Rec. room, fruit trees. $58,900. New MLS.
HARRY GRAY
598-5166 477-9967

WRAP IT UP FOR CHRISTMAS

and live happily ever after, in this 3 bedroom, full basement home. Situated on a delightful lot in the Henderson Park Area. To view this exclusive home call
RAY SUTTON
598-5166 656-3726

NEW 3-BDRM. HOME IMMED. POSS. Try $2,000 Down

1350 sq. ft. 3-bedroom home at end of quiet cul-de-sac. Spacious living room with rock fireplace. Expensive wall to wall throughout. Rumpus room in basement almost finished. 2nd fireplace. Room for further development. Low taxes.
HOWARD MITCHELL 479-4818
ISLAND HOMES LTD. 386-7545

250 HOUSES FOR SALE

VICTORIA REALTY LTD.
386-3585

OPEN HOUSE 1653 MORNINGSIDE SAT. 1:30-4:30 3 BDRM-2 BATHS $67,500

This immaculate home of nearly 1400 sq. ft., has got to be the buy of the month, close to all amenities, LOADED WITH BEAUTY AND QUALITY. Attractive styling, spacious living room with beamed ceilings, freestanding fireplace, separate din. room. Huge family kitchen loaded with cupboards, 4 pce. bath plus 2 pce. vanity bath off master bedroom, full basement, lovely shrubs and landscaping. Compare this home, now by calling on this exclusive listing by Grant MacFarlane 479-8528 and Colin Munro, 652-3383 or 386-3585 MLS.

OPEN HOUSE 835 HOCKLEY SAT. 1:30-4:30

(off Peatt Rd)
Langford
Starter or retirement home, Taxes only $55.00 net for this delightful comfortable cottage. 2 bedrooms, living rm with FP, W-W thruout. Kitchen with bright eating area, ¾-basement. Separate hobby shop and carport. All set on a large lot (62x169) in a quiet area only 2 blocks from shops and bus.
PRICE $41,900
386-3585 DAVE ROBERTS 477-1317

OPEN--OPEN 1615 BARKSDALE SAT. 1:30-4:30

Off Thornhill near Kenmore. Brand new spacious family home. Quiet high Gordon Head location offering lovely views. Attractive expansive living room with outstanding rock fireplace. Separate dining room, deluxe kitchen with dishwasher, 3 bedrooms, large master ensuite with balcony. Full basement ready for development. Built-in vacuum system. Sundeck over double carport. Will be landscaped. Be sure to see inside! MLS. $79,900. Ask Leo Van Dyk, 386-3585.

Large Family Home 5 Bedrooms Double Lot--Close In

There is good value here at only $58,900 for this bright, spacious home. Living room with fireplace, dining room, bright kitchen, 2 bedrooms on the main, 2 large bedrooms up, 5th bedroom, rec room, hobby room and laundry with lots of storage in the basement. Double carport and extra parking on a double lot with good garden and fruit trees. On bus route close to town and shopping and schools. Call now
386-3585 Dave Roberts 477-1317

Elementary School

YES: one of Victoria's finest at your rear door, also soccer pitch and lacrosse box within view of your sundeck, this 2-month-old quality built home is on the market only because the owner has accepted an out-of-town job. This home offers 3 bedrooms, 1½ baths, quality custom kitchen cabinets, basement ready for development: extra bedrooms? rec room? 3-piece bath roughed in? Good financing. 11½% first mortgage. MLS. $63,900. Jack Lidstone 386-3585, res. 477-2814.

Fairfield Reduced $2,500

Owners have purchased and must sell this fastefully redecorated 3-bedroom older home, new modern family-size kitchen, adjacent utility, quaint cast-iron fireplace and leaded stained windows, large dining room, spacious entrance foyer, new sundeck loooks over rear yard with beautiful mature trees and lovely strawberry patch. MLS.
ONLY $53,500
Call me now to view, Jack Lidstone 386-3585, 477-2814.

NO STEPS

Spotless 2-bedroom rancher on a quiet cul-de-sac in GORDON HEAD. Large kitchen, living room with fireplace, tility room, detached garage and carport. High hedge offers seclusion. Vendor has bought, so priced this to sell right now at $48,500. MLS. Jack Kennish 386-3585, 479-3061.

FIX-UP SPECIAL

2 bedroom, no basement bungalow in a good quiet area. Living room with fireplace. Large kitchen, workshop area, separate garage. Must be sold. $44,900. Bruce Champion, 386-3585.

ESCAPE From The City TO Peaceful COUNTRY LIVING

GOLDSTREAM
Brand new Mediterranian style split level home that boasts a dishwasher; completed family room and 2 sundecks. $57,900.
—3 month old custom built home with many expensive extras. 2 deluxe fireplaces and located on a quiet cul-de-sac. $61,900.

METCHOSIN
—5 year old well designed home on a large lot that borders a park, and enjoys picturesque sea and mountain views and just steps to the beach. $74,900. MLS
—7 acres of peace and seclusion and a delightful 3 year old home ... plus other potential building sites with fabulous views. $89,900.

PROSPECT LAKE
—16.9 acre estate with unique ranch style home surrounded by Japanese Gardens. The perfect estate for the buyer who desires peace and seclusion close to the city. $225,000.

IF YOU DESIRE EASY COUNTRY LIVING ... PLUS LOW TAXES CALL:
LORRAINE HETT
386-2911 or 478-2430
Homefinders, Wall and Redekop

Byron Price and Associates Ltd.

804 BROUGHTON ST., 385-2458

UNIVERSITY AREA 3 Bedrooms

Quality built 6 years ago, located on a lovely cul-de-sac in a neighborhood of homes built on spacious grounds. This lovely home boasts a spacious entrance level with the living quarters and a 70x170 fenced lot. The family room in the lower floor is 25x12½ and large utility room, one more bedroom could be added if needed. 1½ baths of course. Asking $69,800. Owner transferred so see this now and compare with others in the area for a better than new home with
LEILA RYAN 385-2458 (anytime)

PRIVATE SALE—COLWOOD, renovations nearing completion on this nicely appointed two bedroom home with garage and extra large fenced lot. Situated on quiet Cul-de-sac, near schools and excellent shopping, asking $46,200, 386-1559 or 479-2093.

BY OWNER
2-bedroom cedar rancher on mountain, 3.67 acres. Glen Lake area. $69,000. No agents. Phone 478-7155.

Two-Ways Great!

Printed Pattern

9491
SIZES 8-20
by Marian Martin

Layer it over its own shirt dickey ... or wear it solo or with scarves and beads! Zip-front shape is EASY!

Printed Pattern 9491: Misses' Sizes 8, 10, 12, 14, 16, 18, 20. Size 12 (bust 34) takes 1⅞ yards 54-inch; dickey ⅝ yard 45-inch fabric.

$1.00 for each pattern — cash, cheque or money order. Add 15¢ for each pattern for first-class mail and handling. Send to: Daily Colonist Pattern Dept., 60 Progress Ave., Scarborough, Ontario, M1T 4P7. Print plainly pattern number, your name, address.

Do you know how to get a pattern free? Send now for our new Fall-Winter Pattern Catalogue—clip coupon inside for free pattern of your choice. Send 75¢ now!

Sew + Knit Book	$1.25
Instant Money Crafts	$1.00
Instant Fashion Book	$1.00
Instant Sewing Book	$1.00

New Longer Jacket

by Laura Wheeler

Save a small fortune and knit this jacket quickly now! The longer length is latest fashion news. Knit this cable-rich jacket of worsted. It's the modern casual way to travel. Pattern 691: Misses' Sizes 10-16 included.

$1.00 for each pattern — cash, cheque or money order. Add 15¢ for each pattern for first-class mail and handling. Send to: Daily Colonist Pattern Dept., 60 Progress Ave., Scarborough, Ontario, M1T 4P7. Print plainly pattern number, your name, address.

New! 200 designs to knit, crochet, quilt, sew plus 3 free inside new 1976 NEEDLE-CRAFT Catalogue. 75¢

Crochet with Squares	$1.00
Crochet a Wardrobe	$1.00
Nifty Fifty Quilts	$1.00
Ripple Crochet	$1.00
Sew + Knit Book	$1.25
Needlepoint Book	$1.00
Flower Crochet	$1.00
Hairpin Crochet Book	$1.00
Instant Crochet Book	$1.00
Instant Money Book	$1.00
Instant Macramé Book	$1.00
Complete Gift Book	$1.00
Complete Afghans #14	$1.00
12 Prize Afghans #12	60¢
Book of 16 Quilts #1	60¢
Museum Quilt Book #2	60¢
15 Quilts for Today #3	60¢
Book of 16 Jiffy Rugs	60¢

250 HOUSES FOR SALE

BICO
BOORMAN INVESTMENT CO. LTD. — 386-7521

OPEN SAT. 2-4 P.M.
TEN MILE POINT
3916 BEDFORD RD.
(Off Tudor Ave.)
A rare opportunity to acquire a beautiful property in a very desirable district at a very reasonable price. Off the beaten track but near city bus route, beach University and good shopping. Distinctive 4 BR., 3 bathroom Coleman Tudor on ½ acre lot with separate DR., big family room, LR with cosy inglenook and rear double garage. Offered at $125,000 for early sale. Immediate possession. MLS to view at other times please call:
386-7521 JOHN PLATT 383-2700

OPEN SAT. 1:30-4:30
1016 RICHMOND RD.
ROCKLAND AREA
Brand new quality split-level home located in Victoria's finest area. Attractive living room with stone fireplace and dining room both overlook the garden. Super kitchen with adjoining family room and utility. Three bedrooms with 3-pce. ensuite and 2 more full baths. MLS 14753.
$85,900
MRS. MARILYN SECORD
386-7521 592-2105

OPEN SAT. 1-4 P.M.
797 WALFRED ROAD
See this NEW and sparkling 3000 sq. ft. CONTEMPORARY home on its 2.5 acres of treed view property twenty minutes from town. Up to five bedrooms and den! Huge recreation room and billiard room with stone fireplace! Sunken bath, huge SUNDECK and ample parking! Superior quality in materials SAUNA, FAMILY ROOM plus and workmanship evident throughout!
Asking $115,000
Phil Simpson Dean Elliott
595-1863 386-7521 383-7339

OPEN SAT. 2 TO 4:00
519 PHELPS RD.
REDUCED TO $50,500.00
SIX YEARS YOUNG
Definitely the best buy in modern three bedroom home. Situated on a rocky, interesting sewered lot with a high outlook this home offers W-W over oak floors, w-w over Definitely the best buy 1130 sq. ft., feature rock fireplace in the living room, dining room, sundeck off kitchen, and a full basement partially developed. Phelps Rd. is just past Thetis Lake, 10 minutes from Town and Country Shopping and is an easy walk to the elementary school. In addition, there is an attractive low interest mortgage which may be assumed. M.L.S.
IAN BOORMAN
386-7521 Res. 592-3335

DUPLEXES
JAMES BAY — 2x2 BR suites — $48,900 — 1st mortgage of $43,000 at 12% — Secondary financing available — Low down payment.
ESQUIMALT — 2-B.R. and 3-B.R. suites. $63,900 — 1st mortgage $43,000 at 10¾% — Revenue over $600 — Secondary financing available. Call:
386-7521 PETER DUECK 656-6060
1111 Government St.

WHITTOME'S
4520 West Saanich Road
Royal Oak Branch
479-1667

DRIVE BY 3901 BLENKINSOP

START THE NEW YEAR RIGHT — by moving into this spacious and gracious 3 BR, 1½ baths, well constructed home set high on a secluded ⅓ acre property. ML 14253. Asking $79,500.
479-1667 Brian Brown 386-1234
479-1667 Cathy Atkins 479-5427

GORGEOUS NEW LISTING

OWNERS TRANSFERRED AND REGRETFULLY MUST SELL THEIR BEAUTIFUL HOME,—
Secludedly situated on a quiet cul-de-sac in Lakehill area, containing 3 lg. Br's (Master with shower ensuite), lge LR with arched F.P., D.R. with sliding doors to sundeck, lge. Kit. with dishwasher, huge eating area and all tastefully decorated.
In the basement is a through hall, roughed in Bathroom, 2 BR's roughed in, laundry room, 30 ft. long rec. room with roughed in F.P. awaiting your touch. AND there is a 2 car drive-in garage attached to the house; Plus a trailer pad. The realistic price on this beautiful home is only $77,000. M.L. 14835. Note: because the house is not completely visible, drive-bys are of no value, — Phone to view, only.
479-1667 BRIAN BROWN 386-1234

$47,900

Attractive 3 BR. bungalow on a quiet street of similar well-kept homes close to hospital and transportation. Lovely large lot with 340 sq. ft. sep. garage. This new listing won't last! Try your offer on $47,900. ML 14843.
479-1667 CATHY ATKINS 479-5427
J. H. WHITTOME and CO. LTD.
ROYAL OAK BRANCH

BROWN BROS. on BLANSHARD
"People Helping People"

CEN. SAANICH SPECIALS 1101 Stelly's X Rd.

1. Sparkling new 1200 sq. ft., 3 bedroom home. Wall to wall throughout, cathedral entrance to attractive living room with RH fireplace. Dining room, sundeck off family-size kitchen with breakfast area. 4-pce bath plus 2-pce. ensuite. Full high basement—ideal for development. Plumbed for third bathroom. 70' x 158' lot, high location. Partial Bay views. Today's best buy at $59,900. Call:
CEC PEARCE 385-8771 (anytime)

7325 Chatwell Drive

2. Custom built and designed home on large treed lot in exclusive area. Two step entrance to through hall plan. 20' x 14' living room. Feature wall and fireplace. 10' x 10' dining room. Glass doors to sundeck. Family kitchen 20' x 10.9' with breakfast area. 2 large bedrooms plus one down. Double vanity bath. Oak floors throughout. Full high basement ready for development. Double garage. $68,500. For appointment to view call:
CEC PEARCE 385-8771 (anytime)

STRATA DUPLEX
BRENTWOOD
New 1,050 sq. ft., 3-bedroom, fireplace, large lot. $48,900. 652-2401.

HOUSE TO MOVE
2 bedroom, stucco home in Quadra area. Available December 1st. Bargain $1900.
TED BOWDEN REALTY 383-5524

250 HOUSES FOR SALE

HENDERSON REALTY
385-9741 Anytime

OPEN HOUSE

4403, 4407, 4409 TYNDALL
2-4 SATURDAY
3 super new homes quality construction, well designed, large private sundecks. $72,500.
BILL MCCARTER 592-3970

NEW HOME GORDON HEAD

New quality home of unique design. 1250 sq. ft. consisting of 2 large bedrooms, spacious living room, family size dining room, bright kitchen, 1 4-pce. bath, 1 3-pce. bath, finished bedroom down. Large sundeck. Priced to sell at $72,500.
BILL MCCARTER 592-3970
BOB GIBSON 658-5153

CLOSE IN

Immaculate 3 bedroom, home in convenient quiet area of the city. Built by owner 7 years ago. Hardwood floors. Living room is 17x12.6 with fireplace. Separate dining room, modern kitchen with sundeck off. Fourth bedroom and 2 pce. bath in full cement basement. Large detached double garage. Lot is 50x135 with fenced backyard. MLS $59,900.
BILL McCARTER 592-3970
BOB GIBSON 658-5153

NEW AND SPACIOUS

Yes, four bedrooms and 2 baths for your family, plus living and dining rooms and attractive kitchen with eating area. The full bsmt. has R.I. rec rm. and location is popular Glanford area. It's priced right at only $60,900.
STAN TRONT 477-2829
HOWARD TOMLIN 477-1327

OLYMPIC REALTY LTD.
385-5741
A DIVISION OF NANAIMO REALTY CO. LTD.

OPEN HOUSE 3185 ORILLIA ST. SAT. 1:30-4

Immaculate 2 Bedroom bungalow. Utility room. Comfortable living room with fireplace. Large handy kitchen. Part basement with auto oil heat. Price to sell at $42,500. Good financing available. ELLWOOD NAULT 385-5741 or 388-4150.

SOOKE UNDER CONSTRUCTION

3 bedroom, 1180 sq. ft., no-step bungalow. Lovely large living room with corner fireplace, handy kitchen with connecting laundry room. Carport. Why not choose your own carpeting and colors? All for only $43,900. Call ELLWOOD NAULT, 388-4150 or office 385-5741.

LUXURY SEAVIEW CORDOVA BAY $119,000

Cedar and glass luxuriously combined to give a feeling of elegance and coziness to this 3 bedroom home on lovely quiet cul-de-sac. Beautiful floor plan consists of large family area off kitchen, extra large dining room, 4 pce. ensuite, utility room on main floor which makes for a very practical, easy-care home. Large billiard room with 2nd fireplace downstairs with French doors leading to gardens with sea view. Call LILLIAN MCLEOD 385-5741 or 592-4968.

NO MORTGAGE TO RAISE!

Vendor will carry balance. Try your down payment. Older 3-bdrm in excellent structural condition. Modern electric kitchen, living room with fireplace, dining room, bath. Full basement. All services up to date. Asking $48,500. ML No. 14313. Phone FERN COLOMBIN 385-5741 or 385-3033.

Island Homes Ltd.
2504 DOUGLAS
386-7545

322 EDWARDS

Come around and see this house listed at $43,000. OWNER HAS PURCHASED AND IS ANXIOUS TO SELL. Really good interior renovating, requires exterior attention. Large lot with land value potential. Three bedrooms could be duplexed. Hot water heating. DOUBLE PLUMBING. Call BILL PALFREY or LLOYD ELLIS 386-7545. MLS.

LANSDOWNE SLOPE

JUST LISTED A SPACIOUS 2-BEDROOM HOME AND DEN WITH FIREPLACE (or 3 bedrooms). Extra large living room with a very attractive fireplace. Quality wall-to-wall over hardwood. Spacious dining room and a well planned kitchen. From these 3 rooms you look over the backyard and have a fantastic view of the mountains, ocean and city. Large finished rumpus room, bedroom and 3-pce. bath in the high basement. Separate garage with extra parking. This home is exceptionally well built and is in immaculate condition. Realistically priced at $99,500. (I have the key) RON CROW 592-4989.

BRAND NEW VACANT--$64,900 CEN. SAANICH

Very well constructed and larger than most new homes today. 3 bedrooms, 1½ baths. Full high basement, ideal for development. Dbl cpt. For further details call J. C. BAXTER or J. D. BARTON 386-7545 (MLS).

B.C. LAND AND INSURANCE AGENCY LTD.
922 Government St. 388-5555

DUPLEX OPEN HOUSE SATURDAY 1:30-4 1346 CARNSEW

ATTENTION: Modern living accommodation with 3 bedrooms plus income of $275 per month. Located near Government House in Fairfield. Move in for Christmas. See it now and make your offer to the asking price of $67,900. MLS. In attendance:
VIVIAN M. ROBERTS
477-0191 477-0281
Royal Trust Real Estate Dept.

spacious 3-bedroom home, huge living room with fireplace, large kitchen, full basement. Ocean and mountain view. 385-5547 after p.m.

250 HOUSES FOR SALE

MAYFAIR REALTY

3147 Douglas St. 386-2955
Woodward's Mayfair Centre

OPEN HOUSE SAT. 1:30-4 4008 and 4012 GORDON HEAD RD.

Brand new. An ideal location. Close to schools, Racquet Club, etc. Custom supervised construction and design. Lovely 3 bedroom homes with many deluxe plus features. Quality carpets. Ensuite plumbing. Large lower areas leaves lots of plumbing. Large lower areas leave lots of room for expansion. For a home with that extra touch and appeal see these now! Priced at $63,900 and $69,900. GEORGE PARSONS, 386-2955 or 598-3847 or GEORGE WALL, 386-2955 or 478-5681.

OPEN HOUSE SAT. 1:30-4 924 RANKIN

(OFF CRAIGFLOWER)
New 3 bedroom, uniquely different Cape Cod twin dormer home with 1800 sq. ft. finished area. Family room, two bathrooms, double carport. A lovely treed setting among new homes. Asking $69,900. Trades considered. JACK COOKE, 386-2955, 478-4842.

OPEN HOUSE SAT. 1:30-4 1458 RYAN ST.

SIMPSONS-SEARS. 2 or 3 BR home on a high treed lot. Secluded yet close to town. Home features: Large bright kitchen, separate dining room, panelled LR with huge granite FP, easy care lot, separate garage, etc. Come along and see for yourself, then make your offer. Trades considered. PETER SYKES, 386-2955 or 382-3216.

CLOSE TO DOWNTOWN

For convenience. This superb two-bedroom home offers much more than a condominium, with a drive-in garage. It's own small private garden. Dining and living rooms of ample proportions. Wall to wall carpeting. Laundry room, large sundeck with southern exposure, etc., etc. Minutes to walk to town Offered at $57,900. Call J. J. WILLIAMS, 386-2955 or res. 479-1163.

SHELBOURNE AND HILLSIDE AREA

Nicely renovated 2-BR home with extra BR in bsmt. Large lot and close to everything. To view, please call LEIGHTON NOBLE, 386-2955 or res. 658-8968. MLS

SIDNEY BARGAIN

Only $26,000 for this one BR bungalow close to Beacon St. Ideal for single person or rental and holding. MLS. LEIGHTON NOBLE, 386-2955 or res. 658-8968.

BEATS RENT RECEIPTS

Join the rent rebellion and buy this solid two bedroom, full basement home situated on a landscaped lot in a central area of Greater Victoria. The finished rec. room, bathroom and bedroom could be completed for in-law living. MLS 14661. JACK COOKE, 386-2955 or 477-4842.

National Trust
SINCE 1898

A TASTE OF LUXURY OPEN HOUSE 967 SATURNA PLACE FRI. 1:30-4 P.M.

Magnificent new home of over 4800 finished sq. footage located on nearly a treed acre of viewed seclusion above Cordova Bay. Bi-level luxury featuring 4 BRs, 4 bathrooms, family rm. off kitchen, large sunken LR and DR separated by F to C stone FP. Above ground basement consists of a 47 ft. games room, rec. room with FP plus a roughed in in-law suite. To view this lovely home which is well priced at $159,900.00 Call:
STAN JAMES
595-2961 Res. 592-3740

OPEN HOUSE 11088 BAXENDALE (OFF CLAYTON) SAT. 1:30-4:00

Attractive new home on a ½ acre partially treed lot, in a semi-rural, semi-secluded area of Deep Cove. Completely modern with bay-windowed LR, DR, kitchen with EA, 3 BRs. F to C rock FP. 1½ baths, full high basement, electric furnace, sundeck. Large mortgage available. New MLS $74,900.00 To preview please call:
STAN JAMES
595-2961 Res. 592-3740

ATTENTION! DEVELOPERS!

2 bedroom, no bsmt. home on a lot 113.4x195.5 in a choice location of Gordon Head. Sub-division possibility. Make an offer on asking price of $58,900. To view call
GLADYS MILLER
595-2961 Res. 598-7936

SSC
SWINERTON, STEWART CLARK LTD.
1318 Blanshard 385-2481

UPLANDS FAMILY HOME
FLEXIBLE FINANCING CONSIDERED

Three or five bedrooms, triple plumbing, hot water heat. Fireplaces in charming living room, den and large rec room that has access to low maintenance garden. Practical kitchen with breakfast area and open grill with copper hood. Family dining room with door to large sundeck. Quiet street but close to transportation. December occupancy if desired. For appointment to view, please phone MISS COURTNALL at 598-3964 or 385-2481.

OPEN HOUSE
SAT., NOV. 29, 1975
1-4 P.M.
977 TAINE PL.
OFF SAANICH RD.
NEAR LODGE
A new 3-bedroom family home close to Town and Country S.C. featuring: sunken LR, DR with sundeck off. WW carpets, 1½ bathrooms, large kitchen with built-in dishwasher, built-in vacuum system, full basement with roughed-in fireplace in semi-finished rec. room. This is one of eight new homes on a quiet cul de sac. $63,500. MLS.
SID CUSTANCE
385-2481 598-7781

REAL ESTATE SERVICE COAST TO COAST AND U.S.A.

250 HOUSES FOR SALE

FOR SALE
Royal Trust
4082 SHELBOURNE ST.

OPEN HOUSE
FRI. and SAT. — 1:30 to 4
1277 Persimmon Close (off Blenkinsop, 1 block south of Cedar Hill Cross Road.)
Hidden away in a delightfully treed cul-de-sac, this finely built Spanish style new home offers 1364 sq. ft. on its main floor, plus ¾ basement. 3 bedrooms up, with 3-pce. bathroom, ensuite, clean electrical heating and an easy-care lot landscaped with natural rock. It won't last long at $75,500, so call today for prior viewing. MLS 14800. In attendance:
DALE YOUNG 384-6563
477-0191 (page 178)

OPEN HOUSE
FRI. and SAT. — 1:30 to 4
3815 JENNIFER
1380 sq. ft., 3-bedroom rancher. All rooms good size, hot water heating. Conservatory attached to drive-in garage. Swimming pool with new filter system (not connected as yet) with structure ready for enclosure. Attractive rockery gardens. All this on the asking price of $63,900. MLS 13914. In attendance:
477-0191 ART EVANS 658-8924

OPEN HOUSE
FRI. 1:30 to 3:30
SAT. 1:30 to 4
2747 CLAUDE ROAD (off Goldstream Ave.)
$55,900
Nice exterior but you must see inside. 2 bedrooms on main, 1 bedroom down. Fireplace in living room, bright kitchen and dining area, large treed lot, separate garage. Don't miss this one. MLS 14773. In attendance:
477-0191 GALE CHRISTENSON
477-0723

OPEN HOUSE
SAT. 1:30 to 4
996 RIDGEWAY
Quiet and peace will be yours if you are lucky and quick enough to be the first here. Snuggled amongst towering trees, this spotless home should be seen. Lovely living room with open fireplace, dining room. 3 bedrooms, full basement with family room and fireplace. Much, much more so why not call to see it. Priced to sell at $69,500.
477-0191 ROMA NICOLL and
384-4827 JOHN MOLYARD

OPEN HOUSE
SAT. 1:30 to 4 P.M.
2313 CENTRAL AVENUE
Spotless 4-bedroom home at a low, low price. Open-fire living room and separate dining room. Full basement with drive-in garage. Try your offer to asking price of $58,500. In attendance:
477-0191 KEITH LECKIE 384-4652

OPEN HOUSE
SAT. 1 to 4:30 P.M.
4073 HATFIELD ROAD
(off Chesterfield, off Interurban)
2-bedroom starter or retirement. Large living room, big kitchen. Full basement with development (could be in-law suite). Asking price reduced to $46,900. MLS 14402. In attendance:

OPEN HOUSE
SAT. 1 to 4 P.M.
4109 BRIDLEWOOD COURT
(off Happy Valley Rd. onto Glen Forest Way, then turn right)
SPANISH SPLENDOR
Outstanding, classic home in quiet country setting. Imagination combined with exquisite taste have produced an atmosphere of elegance and well being that will only suit discriminating people. 3 bedrooms, 4 bathrooms, living room with fireplace, separate formal dining room, and a dream kitchen. A large balcony overlooks the beautifully-landscaped grounds and a well-equipped games room will enhance your leisure hours MLS 14309. A pleasure to show. Offered at $121,500. In attendance:
477-0191 KNUD SCHWER 478-8203

OPEN HOUSE
SAT., 1:30 to 4 P.M.
1310 BURLEITH CRESCENT
This bright spacious convenient home close to town, schools and recreation facilities is just right for a large family. Living room with fireplace in-line dining room and bright kitchen. 2 bedrooms on main, 2 up and 5th down as well as recreation and hobby rooms and laundry. One double lot with good vegetable garden and fruit trees. Double carport, off-street parking. On bus route. Asking $58,900. In attendance:
477-0191 VERNA ROBERTS 477-1317

OPEN HOUSE
SAT., 11 a.m. to 2 p.m.
1015 FALMOUTH (Quadra Aea)
BE IN BEFORE XMAS!
Immediate possession on this large spacious 3-bedroom home. 1220 sq. ft.. Oak floors throughout, living room has central fireplace, dining room, kitchen, 4-pce. bath. Full basement, needs a handy man to fix it up. Fireplace in basement, rec. room, family room. 2 drive-in garages, 3-pce. bath. Lots of potential for the right family. Make an offer on $62,500. View with:
477-0191 MARY MOODY 652-5681

OPEN HOUSE
SAT., 11 a.m. to 2 p.m.
2601 WENTWICH (Langford area off Selwyn)
2-bedroom, no-step bungalow, lot 80x219. Good starter or retirement home. Living room. 4-pce. bath, kitchen with eating area, stove, washer and fridge included in the asking price of $47,000. Immediate possession. View this home and make an offer. In attendance:
477-0191 EILEEN FELDMAN

477-0191 PAT SEDGER 479-3673

ONE BEDROOM
STRATA TITLE APT.
Opposite beautiful Beacon Hill Park with a commanding view of the city and harbour from the balcony. Concrete sound proof building with year-round indoor swimming pool. Polynesian rec. room on ground floor and view lounge on top floor. W-W carpets, drapes and appliances included. Cash or terms. Best value in the area. To view call:
477-0191 KEITH LECKIE 384-4652

IT'S MY TURN
GORGE AREA
I may not win the West but you may when you buy this sparkling no-step stucco home, having 3 bedrooms, large living room, beautiful wall-to-wall carpeting, natural stone fireplace, lots of room and cupboards in the kitchen, built-in counter stove and oven, big separate laundry room, private patio off family room, lawn shed and fully enclosed yard, all within easy walking distance to the new shopping centre, arena, etc. Full price $49,500. To view please call:

SOLID FAMILY HOME!
Spotless 3-bedroom home on extra large lot with water views. Living room with fireplace, dining room, spacious kitchen, lots of closet space. Good potential in basement. Drive-in garage and fully-landscaped garden. Asking only $60,900. Please call:
477-0191 KNUD SCHWER 478-8203

LET YOUR IMAGINATION RUN WILD

Improve the value of this 1400 sq. ft., 3 bedroom, no-step, close to all schools home with your own handiwork. Modern kitchen and dinette and separate dining room. Large utility room (could be Family Room). Landscaped 12,000 sq. ft. lot with goldfish pond and greenhouse.

Reduced to the unimaginably low price of $45,900.00
Call GORDON STEVENSON at 385-1431 or 479-7692 B. A. Realty Ltd.

PENTHOUSE REALTY LTD.
203-895 Fort St. 386-6762

250 HOUSES FOR SALE

Bayshore

1006 Fort 388-6424

SOUTH OAK BAY

—31 years old
—separate living room and dining room
—3 bedrooms, 2 upstairs
—full basement
—bright kitchen
—quiet street
—BARGAIN PRICED
—$55,900

388-6424 BARRY BOWES 383-1540

6 ACRES SWIMMING POOL $125,000

Situated in the Highlands District, this 4-year-old home commands sweeping views and idyllic seclusion. This 2200 sq. ft. (one floor) home contains beautiful living room, large separate dining room, family room with fireplace. Master bedroom with 5-pce. bathroom ensuite, plus 2 more bedrooms and 4-pce. bathroom. The 32x16 swimming pool is surrounded by a 1,200 sq. ft. deck, with built-in barbecue. For appointment to view this unique property. Please call:
MURRAY BLANNIN
388-6424 (Res) 598-2200

GONZALES HILL 5 BEDROOM TUDOR $149,000

Situated on 1-3 acre with views of Mt. Baker and San Jan Islands, this one-year-old Tudor design home of 3500 sq. ft. featres five bedroom,s den, family room, recreation room, large separate dining room, 3 bathrooms, w-W wool carpet, intercom and many estras. For appointment to view call: MLS. 14698.
MURRAY BLANNIN
388-6424 598-2200

OPEN HOUSE FRIDAY 1:30-4:30 NOV. 28

1577 ASH RD. COLONIAL FAMILY HOME IMMEDIATE POSSESSION $89,000 EXCEPTIONAL QUALITY

—Three large bedrooms
—Two bathrooms
—Two fireplaces — imported rock
—Open staircase between carpeted living and separate dining room
—Quality efficient kitchen, with garburator and dishwasher
—Recreation room, family room and office room 8x11
—Plus a two-car garage with electric doors and sliding patio doors to a large secluded patio with southern exposure
—LOT SIZE 127x171. Room for swimming pool
—Professionally landscaped

Hurry on the Exclusive Listing Courtesy to Agents!

388-6424 SYL SHUMKA 386-0549

LIKE A LOT? $49,500

You'll love this unusually large well developed lot (Gorge Area) with fruit trees, valuable shrubs etc., complete with a warm spacious 2-bedroom full-basement home with drive-in garage. Much recent improvements (New kitchen cupboards, broadloom, etc.,) makes this charmer a must to see. Call John M. Hunter.
JOHN M. HUNTER
388-6424 592-6073

JOHNSTON
1306 BROAD ST. SINCE 1903

OPEN HOUSE SAT. 1:30-4 P.M. 2921 CEDAR HILL ROAD

Reduced $1,200 for quick sale, at $48,700, this 2- or 3-bedroom home with its 12-ft. high basement and deep 182 ft. lot represents top value on today's market. See it with—
592-4530 JIM MURDOCH 385-2471
Johnston and Co. Ltd.

FLOODLIT OPEN HOUSE THUR. 7:00 to 9:00 FRI. 7:00 to 9:00 SAT. 1:30-4:30 1631 LONGACRE

(Off Majestic or Torquay)

GORDON HEAD

(Mt. Douglas Valley Views)

Price reduced to $66,900. Now vacant. This home has assumable 10% mortgage — $34,660. An immaculate 4-bedroom family show home. 1½ bathrooms, full basement, plus extra development area. Double-size carport and possible extra parking on large corner lot. View of Mt. Douglas from large sunny deck. Less than 2 years old and ready for a new family. Close to all schools, bus and shops. MLS.
JACK BETTS — 477-4042
BILL McCULLOCH — 479-4487
Johnston and Co. Ltd.
385-2471

Investors
SYNDICATE REALTY LIMITED
620 Broughton 386-7721

NEW--CUSTOM

Just listed, one of a kind 2 storey, 4-bedroom deluxe home. Irreplacable for $69,900. A. Cohen 386-7721.

THE BUY $53,500

Brand new 3-bedroom, basement, carpeted home. Good lot with sundeck and carport. Call A. Cohen, 386-7721.

ROCKLAND

Gracious and elegant home for sophisticated buyer. Asking $165,000. Mr. Cohen, 386-7721.

OPEN HOUSE SAT. 1:30-4:30 4317 TYNDALL

Builders own home — over 1500 sq. ft. of deluxe living area. Ful basement only 1-yr.old and immediate occupancy. Only $64,900. Leo Pigert in attendance, 386-7721 anytime.

OPEN HOUSE SAT. 1:30-4:30 4378 SHELBOURNE ONLY $59,900

Lovely brand new family home with 3-B.R. and en suite. 1240 sq. ft. on main floor. Full basement with fireplace and roughed-in plumbing. Evan Williams in attendance, call 386-7721 anytime.

SIDNEY

By owner, 2 year old, 4 bed., 2 level fully developed home. Large sundeck, two fireplaces. 2 full baths. Family room. Wall to wall throughout on corner lot, one block from shopping and schools. $67,500. Phone 656-6129.

250 HOUSES FOR SALE

OPEN HOUSE Sat. 1:30 - 4:30 1230 ROCKLAND

Reduced to $79,000
This well built Rockland home features:
—3 bedrooms and den
—2 bathrooms
—20.4x18.7 livingroom
—large separate diningroom
—familyroom with fireplace
—full basement

FOR PREVIEWING CALL
388-9172 DAVE GIBSON 388-5647, MLS 14622

10¾ Per Cent MORTGAGE

OPEN HOUSE 2600 BLOCK ARBUTUS ROAD FRI. - SAT. 1:30 - 4:30

This quality minded developer has many years experience in building prestige homes. His long list of satisfied customers proves that his attention to detail makes the building of a custom designed home to suit your individual tastes or finishing off the existing houses under construction to specific requirements part of his stock and trade.
Our service oriented realtors will make the purchase of your home a pleasant experience by helping you to the day you move in. FOR PRIOR VIEWING CALL 388-9172.

ROCKLAND

(AREA)

This large tudor type 4 or 5 bedroom home, formal diningroom, kitchen remodelled, easy to care for grounds and occupancy can be arranged January 31st. Price $120.000. MLS 14633
TO VIEW CALL
388-9172 HARRY PALM 384-7229

OPEN HOUSE 1558 RICHARDSON FRI. & SAT. NOV. 28 & 29 1:30 — 4:30

See this new tudor style home just waiting to be lived in. Move in for Christmas and enjoy the many amenities this prestige home offers. 3 bedrooms, 2½ bathrooms, den, separate diningroom, cozy kitchen with large eating area, and all on a secluded lot in the choice Rockland area. There is a large mortgage at 10½%. Make an offer on $105,000. FOR PRIOR VIEWING CALL
388-9172 BOB LINDSAY 388-7407, MLS 14522

fmt FARMERS & MERCHANTS TRUST
"REAL ESTATE HAS A PRICE"
"INTEGRITY IS PRICELESS"
731 FORT STREET

Western HOMES Ltd.

OPEN HOUSE SAT. 1-4 P.M. 1012 TERRACE AVENUE

If those stately Rockland homes are your kind of home but unfortunately are beyond your present reach — this may be your opportunity. One of these homes has now been tastefully converted into condominium units. Half of them have been sold but there are still two 1 bedroom units remaining. These units are complete with refrigerator, range and dishwasher and are priced at only $38,500. and $45,500. Stop by and see them for yourself.

WAYNE ROWE
386-3494 (24 hrs.)

IT'S A BEAUTY!

Fantastic construction and design in this 1-yr.-old, 4-level split. Elegant and spacious. It offers the owner 2,500 sq. ft. of delightful living. Plus 2 bonuses — $50,000 1st mtg. at 10¾% and a very private 2 BR suite which rents for $230 per month. Located on a sewered lot near Thetis Lake, the price is only $79,900. MLS 14457. Call Wilf and Terry.

Wilf Cotton and Terry Eden
Mobile Operator JL 3 8782
386-3494 (24 hrs.)

SIDNEY $37,900

NEWLY LISTED, this cute and cozy bungalow offers 2 BRs, plus a den, and is close to all amenities — Silver Threads, schools, and shops. (New MLS.)

DON'T MISS IT!
CALL RIGHT NOW!
Jack Davis
386-3494 (24 hrs.)

OPEN HOUSE VIEW ROYAL 31 MIDWOOD SAT 1:30 - 4:30

Magnificent custom built 4 small bedroom home. Featuring 2 baths, w-w throughout, fully developed basement. Just 15 years old and in marvelous condition. Bonus-built in range and oven. Check this value before you buy. M.L.S. No. 14748. Open to offers at $59,000.

Chummy Crabbe
388-5555 479-7998

BY OWNER

1,500 sq. ft. rancher, 2 bedrooms, plus den. 19x36 living room, park like setting, enclosed garage, separate work shop. Extremely anxious to sell. $59,500. Operating business, showing good returns, may be purchases with home. Call 478-6277.

BY OWNER, SMALL 3-BEDROOM house, living room, large kitchen, bathroom. Spend some work on it and you have a cozy home. Big lot and in Marigold area. Asking $44,000. Phone 384-0632.

GORDON HULME LTD.
SIDNEY—SAANICH PENINSULA
656-1154 2444 Beacon Ave

TOD-HACKETT CONSTRUCTION LTD.
Days 384-1101 Nights 479-6416

250 HOUSES FOR SALE

Park Pacific

For appointment to view the following fine listings call:
ROBERT YOUNG
479-2115 or 477-8749
GEORGE BLACK
479-8886 or 383-4124

1—JUST LISTED. PRIME GORDON HEAD. ASKING $64,900. This beautiful older 3-bedroom, nobasement home is located on a lovely large (109x125) landscaped treed lot on prestige GRANDVIEW DRIVE. In mint condition. Excellent floor plan. Large raised hearth brick fireplace. Separate garage. MLS.

2—JUST LISTED — BEACH DRIVE WILLOWS. THREE BEDROOM, FULL BASEMENT, HOME WITH CHARACTER. ASKING $89,900. Here is an Immaculate well constructed older home that has QUALITY, VALUE AND CHARM. This prestige Beach Drive beauty has over 1500 sq. ft. of luxury living space on the main floor. Superior living room with friendly brick fireplace and built-ins, separate formal dining room ALSO WITH FIREPLACE. Inlaid N. 1 oak floors. Two large bedrooms and one small. Bright kitchen. Four piece bathroom. In the full cement basement we have family room, extra bedroom and two-piece bathroom. Lovely landscaped treed lot, Lane at back and side.

RITHET'S
for
Real Estate
Insurance
Appraisals
714 FORT
382-4251

OPEN HOUSE 3228 FRECHETTE FRI., 1:30-4:00

"MUST BE SOLD." Plaster interior, luxurious wool broadloom over hardwood throughout. Beautiful teak cabinets in family size kitchen. Thermopane sliding doors onto canopy-covered patio off dining room. Two bedrooms on main plus 1 down. A superbly-finished basement could easily be converted to In-law Suite. The interior is dominated by quality materials — the work of a master craftsman. This home must be inspected to be appreciated.
OFFERED AT $69,900
Please call:
R. JOHNSON or W. MICHAELS
382-4251 anytime

OPEN HOUSE 731 LARKHALL FRI., 1:30-4:00

Only 2 blocks to WESTBROOK SHOPPING CENTRE and situated in an area of nice newer homes. This immaculate 2½-year-old home offers three bedrooms, two bathrooms, large bright kitchen with ample cupboards, 7x13 entrance foyer and room in full high bright basement for additional development. Come see it. MLS.
PRICED AT $57,900
W. MICHAELS or R. JOHNSON
382-4251 24 hours Serviue

NEWLY-WEDS WAKE-UP

I have waiting for you a sauna, swirlpool and splash pool all included with your immediate purchase of a one bedroom condominium. You wanted a place to call your own. now is your chance. All for the incredible low price of $32,500 M.L.S. If you hesitate it will be gone. Call now for an immediate showing. ROBERT L. PEDEN at 386-2437 or 382-5048.

A DELIGHTFUL STARTER HOME

This two bedroom home located in Esquimalt could be yours for as little down as $2,000. Yes, this little dream house could be yours. Excellent financing for the right person. Don't hesitate to call for a viewing. ROBERT L. PEDEN at 386-2437 or 382-5048.

COUNTRY HOME

Sure, it's a hassle driving out to Colwood, but let's be realistic. It won't be that way all the time. Our government is now attempting to change it so that there will be ease in driving to the country. What I am trying to tell you is that if you wait until then, the price of this home will be totally unrealistic. Now is the time to make your offer on this truly remarkable four bedroom home that truly stands out against all houses being built in this area today. Offered now at only $81,500. M.L.S. Don't hesitate. Call now. ROBERT L. PEDEN, at 386-2437 or 382-5048.

PACIFIC STRATA REALTY LTD.

F.G. CARVER & COMPANY
739 FORT

FOUR BEDROOMS $47,000

Price just reduced, recently decorated, character home. Large living room and formal dining room. Family-size kitchen for Mum! A must to see, owner has bought. Low interest mortgage available. Hurry call
MRS. CHRISTINE MILAN
385-7324 or 384-5336

PRIVATE SALE QUEENSWOOD AREA

VERY ATTRACTIVE FAMILY HOME with TENNIS COURT, .99 acre, 5 bedrooms, living room, dining room, den, 2½ bathrooms, conservatory. Full basement with play room. Price $120,000. Phone 477-4918.

HOUSEBOAT

LIVE ON THE WATER
Float homes, houseboats, completely self-contained from $16,800. Bank financing, OAC. Open 7 days. Hurry as only limited moorage left. Mace Marine. 383-3324. 453 Head St., at West Bay Marina.

250 HOUSES FOR SALE

D F Hanley Agencies Ltd.
D. F. HANLEY AGENCIES LTD.
3293 DOUGLAS STREET
385-7761

OPEN HOUSE 693 Happy Valley Rd. SAT. 1:30-4

"HOME ON THE RANGE"! 2400 sq. ft. home. Beautifully laid out MINI farm, almost 5 acres. Good investment for future subdivision. Expensively fenced and cross-fenced, 2 good barns with cement floors, water and power. Home full of accommodation: 4 bedrms; 3 bathrms; giant family rm. with built-in bar and fireplace; living rm. with fireplace; and family kitchen with lots of cabinets. Laudnry rm, main floor proves the bsmt. for this chore is old fashioned. Full bsmt. for deep freezer, games rm., etc. 3-car garage. Happy Valley Road near Rocky Point Rd. Full price with good terms, $135,000. Call,
BRYON JEEVES
385-7761 24 hrs. 477-6257 Res.
JOHN WATERMAN
385-7761 24 hrs. 478-2255 Res.

SOUTH OAK BAY ONLY $61,000

This meticulously kept CHARACTER home has 2 bedrms on main floor plus 2 nice bedrms and a vanity bathrm up. Plaster finish throughout. Leaded-glass door leading into warm LR, with fireplace, SEPARATE formal DR and bright modern kitchen. Rec. rm in full bsmt. Lovely lot is enhanced by the traditional WHITE-PICKET fence.
JERRY MIREAU
385-7761 24 hrs. 385-3930 Res.

FAIRFIELD DUPLEX $63,900

Lots of appeal on this older SxS duplex, 3 blocks from the sea on a cul-de-sac. One side, 1 bedrm; other side 1 or 2 bedrms with pari bsmt, oil hot water heat with individual control dble garage, fireplace and H.W. floors. Excellent for young family or retired folks who like to have help with mortgage payments. Inspect and make us an offer, MLS. For a appointments, phone
GEORGE HESS
385-7761 24 hrs. 479-7069 Res.

THE LOT:
OVER 0.33 OF AN ACRE
THE VIEW:
SUPERB
THE LOCATION:
GORDON HEAD
LIVING AREA:
NEARLY 3,000 SQ. FT.
THE POOL:
CONCRETE, FILTERED, WITH DIVING BOARD
THE PRICE:
$78,900

There has to be a snag somewhere. It sounds too good to be true. Find out. Phone
GEORGE HESS
385-7761 (24 hours) 479-7069 (Res.)

NEW HOME OPEN HOUSE

FRIDAY - SATURDAY
1:30 TO 4 P.M.
4433 MAJESTIC DR.
(OFF KENMORE DR.)

A sparkling new home in Gordon Head with an attractive view of Mount Doug. This home features a large living room and dining room, three bedrooms with double closet space, two bathrooms, family size kitchen with eating area and adjoining sundeck. The high bright basement is designed for further development. NHA financing at 10¾% available if required. Something special at only $62,750
ERIC GRAHAM
386-7521 656-4489
BOORMAN INVESTMENT CO., LTD.
1111 GOVERNMENT ST.

OPEN HOUSE MT. DOUGLAS

SAT. 29th, 1:30-4:30

DESIGN: Three bedrooms, 1½ bath with possible 3rd bath in basement in both homes. Roughed in fireplace in basements. These homes now nearing completion.

FINANCING: N.H.A. Mortgage with 25 or 30 year amortization and 25 or 30 year term fixed at 10¼% interest, available to the qualified purchaser to assume.

LOCATION: Below beautiful Mt. Douglas park on Elnido Cr. (1482 and 1486). Turn left onto Elnido from Shelbourne before entering the park.

BY BUILDER: Kasapi Construction Co. Ltd., 538 Dupplin Rd. 386-6191 or cill
LYLE MARRINGTON 385-0302
RALPH LEVY 112-537-9221

MEMBER OF H.U.D.A.C.

COLWOOD NEW HOMES $52,900 - $77,900

Terrific family homes. All with 3-bedrm., wall-to-wall, carpeting, senwood custom cabinets and full high basements. Some with ensuite plumbing, two fireplaces, wooden handrails and a lovely seaview.

These homes are currently under construction and can be seen on Farview Rd. (left off Metchosin Rd.) and at the corner of Painter Rd. and Metchosin Rd.

To arrange a personal showing call our office anytime.

RIDLEY BROS.
Development Co. Ltd.
478-1721 Eves. 388-4773
MEMBER VICTORIA H.U.D.A.C.

FOR SALE BY OWNER. WELL built 3-bedroom split level home in Cadboro Bay near waterfront, living room, dining room, fireplace. Attractive family room and small rumpus room in basement. Fruit trees, garden and patio. Small mortgage at 6%. No agents. Phone 477-3927.

Eight Top Tops

Printed Pattern

What do you need most of all now? Tops; tops to team with pants, skirts, shorts all through next year. Whip up 8 great shirts and over-blouses in cotton, polyester.

Printed Pattern 9378: Misses' Sizes 8, 10, 12, 14, 16, 18. Yardages in pattern.

$1.00 for each pattern — cash, cheque or money order. Add 15¢ for each pattern for first-class mail and handling. Send to: Daily Colonist Pattern Dept., 60 Progress Ave., Scarborough, Ontario, M1T 4P7. Print plainly pattern number, your name, address.

Do you know how to get a pattern free? Send now for our new Fall-Winter Pattern Catalogue—clip coupon inside for free pattern of your choice. Send 75¢ now!

Sew + Knit Book $1.25
Instant Money Crafts $1.00
Instant Fashion Book $1.00
Instant Sewing Book $1.00

Instant Crochet!

Buttons up to snug hood — ideal for brisk days!

INSTANT CROCHET from neck down all in one piece including sleeves. Use bulky yarn in 2 colors for swingy coat with or without hood. Pattern 993: Sizes 4-10 incl.

$1.00 for each pattern — cash, cheque or money order. Add 15¢ for each pattern for first-class mail and handling. Send to: Daily Colonist Pattern Dept., 60 Progress Ave., Scarborough, Ontario, M1T 4P7. Print plainly pattern number, your name, address.

New! 200 designs to knit, crochet, quilt, sew plus 3 free inside new 1976 NEEDLECRAFT Catalogue. 75¢

Crochet with Squares $1.00
Crochet a Wardrobe $1.00
Nifty Fifty Quilts $1.00
Ripple Crochet $1.00
Sew + Knit Book $1.25
Needlepoint Book $1.00
Flower Crochet $1.00
Hairpin Crochet Book $1.00
Instant Crochet Book $1.00
Instant Money Book $1.00
Instant Macramé Book $1.00
Complete Gift Book $1.00
Complete Afghans #14 .... $1.00
12 Prize Afghans #12 .... 60¢
Book of 16 Quilts #1 .... 60¢
Museum Quilt Book #2 .... 60¢
15 Quilts for Today #3 .... 60¢
Book of 16 Jiffy Rugs .... 60¢

250 HOUSES FOR SALE

IPR
Island Pacific Realty Ltd.
3200 QUADRA 388-6231

EXECUTIVE SEAVIEW $98,500

This 4 BR beauty has just over 2500 sq. ft. of finished floor area. It has big LR and DR with plush WW. An enormous kitchen and family room with Sauna. To view this very special home call: SHANE BEFURT 388-6231 anytime or 477-4738.

FAMILY HOME $59,000

4 bdrm., large fenced lot. Close to schools. Early possession. All furniture for sale. Call R. KEELING 388-6231.

GORDON HEAD EXEC. $85,900

This 4-br. beauty is loaded with gadgets, stereo intercom, burglar and fire alarm, auto door lock system, sprinkler system, built in vacuum and many others. Big DR and LR with FP. Beautiful modern kitchen and E.A. with the best in built in appliances. Sunken rec. room off kitchen with FP. All on a big lot with beautiful patio in the back of this fine home. To view this new exclusive quickly call SHANE BEFURT, 388-6231 or 477-4738.

GORDON HEAD SPECIAL $62,900

This 3 BR home is on a nice quiet street close to all schools and shopping areas. Big LR with FP and extra large kitchen. partly finished basement with 3 pce bath. Big lot with loads of room for gardening. To view this home quickly call SHANE BEFURT 477-4738 or 388-6231.

4-YEAR-OLD BEAUTY $44,900

This 3 BR home has the financing all arranged with $8,000 down you could move in at the end of November. Big LR and kitchen, large BR's with WW throughout. Cedar shake roof and cedar siding Close to schools, stores and bus lines. To view call SHANE BEFURT 477-4738 or 388-6231.

MARIGOLD

Comfortable 2-bedroom family home. Full basement with extra bedroom. Large kitchen, LR with FP, sunroom on large level lot. $42,800. MRS. MCKEAGE 479-5868 or 388-6231.

OFF GLANFORD $48,900

Two bedroom well built home with W-W and F.P. in good sized living room. Extra space for parking of boat or camper. Full height basement with potential for further development. OLE KNUDSEN 598-2461 or 388-6231.

AROUND $40,000

FAIRFIELD SEA VIEW, 2 Bdrms., full basement, fireplace. Beautiful garden and fruit trees. MLS. $48,500.
GORGE, 2 Bdrms., full basement, nice quiet area. MLS. $43,900.
VICTORIA WEST, 2 Bdrms., full basement, fireplace, 60x132 duplex-zoned lot, $42,900. Call GLENN NICHOLLS or GERRY FINNIGAN 388-6231 or 479-1040 or 598-7689.

ESQUIMALT $39,900

Great value here. 3 Bdrms. and no steps. 50x120 lot. Very clean, solid home. MLS. Call now GLENN NICHOLLS or GERRY FINNIGAN 388-6231 or 598-7689 or 479-1040.

Principal Properties Ltd.
4088 Shelbourne
477-9514

OPEN HOUSE DAILY (EXCEPT SUNDAY) UNTIL SOLD 2598 COOK ST. $52,500

LIKE NEW IN AND OUT
You must see this completely renovated home inside and out to appreciate quality. This three-bedroom character home features as extra large living room with fireplace, bright new kitchen, quality carpets and many other NEW features. If you want to move into a home ready for instant, enjoyable, family living, be sure to view this one — then make an offer.
592-4353 EARL SMITH 477-9514

$5,000 PRICE SLASH

HOME AND REVENUE
This lovely, fully renovated 25-year-old 3-bedroom home has a hefty $250 per month income from the choice 2-bedroom suite downstairs. Excellent location and a vendor who said "Get it sold." $59,900. See it with R. BUTLER 477-9514 or 479-7994.

WHY RENT $38,000

will buy you this cozy bungalow located close to the Esquimalt Sports Centre. 2 bdrms. up and 1 down on a large lot. A low down payment will start you building equity for yourself instead of for your landlord. Try your offer? M.L.S. 14611. To view phone:
EARL SMITH
592-4353 477-9514

MORE FOR YOUR MONEY

is exactly what you will get when you purchase this 2200 sq. ft. rancher style home in Shawnigan Lake. Built for enjoyable family living. This executive home nestled on an extra large, well treed lot features 2 full fireplaces, 2 bathrooms, 2 carports, full basement with completed rec. room, sundeck and many other features. Located near a large sports complex this home is priced well below replacement at $67,000. Vendors are building and have therefore offered this exceptional value which must be seen in order to appreciate how much MORE you can get for your money. Do yourself a favor and phone now to view. MLS 14444.
EARL SMITH
592-4353 477-9514

OPEN HOUSE SATURDAY, 1:30-4:00 ADDRESS BELOW

Large 9¾% mtge. on this 5 year old, 1152 sq. ft., 3-bedroom home. Has both den and family room down each large, warm and could be extra bedrooms. Fenced back yard, fruit trees, garden plot. New school easy walk in quiet streets. In top shape and only $53,900. From highway left on McTavish, stay right on Canora, right on Weiler to Brethourpark and 9573 Epco or call Mr. Davies, 479-4078, B.C. Land, 478-5588. MLS 14786.

NEW 3 BDR. HOME TRY $3,000 DOWN IMMED. POSS.

Brand new 3-bedroom home in good location. 1,350 sq. ft. on main floor. Spacious living room with rock fireplace. Expensive wall-to-wall throughout. 2nd fireplace in rumpus room. Asking $59,000.
H. MITCHELL 479-4818
ISLAND HOMES LTD. 386-7545

THREE THREE-BEDROOM houses and one duplex must be moved. 388-5613 or 382-2003, after 6.

250 HOUSES FOR SALE

Castle Properties Ltd.

GUARANTEED SALE PRICE

You don't have to buy through us to get a guaranteed sale on you property. Same day service. Call Ben Greig 386-6164 or 598-3105. Castle Properties Limited.

GORDON HEAD

17-year-old two-bedroom home in excellent condition on a large lot. Close to recreation centre and on the bus line. Attached garage and large enclosed patio. Large L.R. and large kitchen. Asking $55,900. New listing. Exclusive. Irene Dalziel. 386-6164 or 477-6380.

VALLEY VIEW $65,900

Large 5-bedroom family home only 9 years old. Could be an easy duplex conversion with roughed-in plumbing and fireplace down. Upstairs has 2 bedrooms, large family kitchen, and living room with a raised hearth fireplace. Extra large carport and extra parking. Situated on a 66x231 landscaped lot in the High Marigold area. MLS 14505. Call Tom Raig 386-6164 or 385-1606.

MOVE IN FOR CHRISTMAS

Only 1-year-old, 3-bedroom bungalow with ensuite plumbing. Good-sized living room and dining room. Sundeck and nicely treed lot. Family room and roghed-in plumbing in basement. Double carport. Situated in quiet cul-de-sac. Close to schools and buses. Asking $64,900. Quickly call Irene Dalziel 386-6164 or 477-6380.

HIGH QUADRA $49,900

23 year old full basement home on a large high lot—located on a quiet street. This excellent family home features a spacious living room with fireplace, good size dining room, built in dishwasher in the bright kitchen, 3 bedrooms on the main plus a 4th bedroom and a rec room in the basement. There is definitely good value in this home. MLS 14739. Call Chris Greig, Ben Greig or Irene Dalziel 386-6164 or 479-7995, 598-3105, 477-6380.

OPEN HOUSE

Thurs., Fri. and Saturday
6224 ROBIN WAY
Central Saanich
1:30-4:00 P.M.
View of Island and Sea

It's a beauty. Playroom — rec. room. 4 bedrooms, 2 fireplaces, 1½ bathrooms, wet bar, intercom system. Built - in fridge, built - in stove, built-in dishwasher. Full basement developed. W-W carpeting. Large, large lot. IF this ad does not give an idea of this lovely home, then come out and see this terrific value for only:
$77,900
Harold Barber
386-2911 or 479-6479
Homefinders. Wall and Redekop

DANE DEVELOPMENTS

ROCKLAND AREA FAMILY HOME $91,900

This 4-bedroom home offers 2500 sq. ft. of living area. Only 11 years old, this custom built home must be seen to appreciate the value offered here.
Call
GORDON N. BERGSTROM
477-2963
or:
CONNIE CHANDLER
595-3905

2 BEDROOM $31,900

Two-bedroom older home on quiet street near village. Good landscaped lot with fruit trees, etc. Older two-bedroom home overlooking Sooke Harbour, corner lot 80x200 with fruit trees, shrubs. etc. Only $38,500
SOOKE REALTY LTD.
642-5426
Bob George 642-5670
Florence Goldie 642-3140

OPEN HOUSE GOLDSTREAM

Humpback Road at Rockhill, Saturday and Sunday from 1-5. New Spanish style split level featuring expensive red tile roof, double carport and concrete driveway, a deluxe kitchen with dishwasher, overlooks the color co-ordinated family room. Master bedroom has a private balcony and en-suite bathroom. There is provision on the lower level for a den, workshop and third bathroom. Price $57,900. Phone 478-2430 or 642-3191.

Douglas Realty Ltd.
12 CENTENNIAL SQ. 385-8784

NO DOWN PAYMENT

By owner 1 year old strata duplex on cul-de-sac with views of Juan de Fuca. 3 bedroom, living room with fireplace, wall to wall, dining room and neat kitchen. Full basement ready to be developed. No down payment required. Owner will carry $65,000 at 11½% to good covenant. Call 382-7975.

10322 Booth Place Sidney

Three-bedroom four level split on quiet cul-de-sac. Large living room, dining room and kitchen. 1½ bathrooms, finished family room. Large mortgage assumable, early possession. Phone 656-6034.

Engineered Homes
HARRY ATKEY
385-6211 598-1737

VERY COMFORTABLE
Three-bedroom, tastefully decorated family home, quality wall to wallthroughout, fireplace, rumpus room, laundry room, sun deck, carport and extra parking. Easy-care yard and rock garden. Close to good schools and 5 minutes to any shopping area, back on park-like setting, $59,900. 383-8306.

929 RANKIN RD.
Exciting 3-level family home with view overlooking The Gorge Waterway. Asking price $71,900.
Renaissance Homebuilders Ltd.
J. LARSEN 477-1275
T. LARSEN 384-0358

SIDNEY, BY OWNER, IDEAL retirement 2-bedroom home at 2482 Rothasey. 656-1975.

250 HOUSES FOR SALE

MAGNIFICENT WATER MOUNTAIN VIEW $128,000

This large executive and family home offers the discriminating buyer the ultimate in modern living. Four (or more) bedrooms — the master has 4-piece bath ensuite plus walk-in closet nearly large enough for a dressing room. Three bathrooms. Separate dining room and exciting entertainment sized living room with floor to ceiling rock fireplace.
The views from each cover 180 degrees from the snow-capped Olympics to the Sooke hills Watch the Swiftsure from your own sundeck!
The kitchen is fully equippped with dishwasher and garburator. Plenty of counter space--Lots of cabinets.
The lower level has a large Rec-Room with floor to ceiling old - brick fireplace enhanced with Teak panelling. Another bed or sewing room. A large den or office (or both) for father with rich - toned cherry wood panelling. This room could be two additional bedrooms. The utilities are on this level with counter and cabinets plus a large storage and workshop area.
Located in a most desirable area!
Give your family the Xmas Present of their life!

To View Call
M. Ruddy 656-4089
M. Lawson 479-8813
Park Pacific Invesment Ltd.
383-4124

P.R.B
P. R. BROWN AND SONS LTD.

OPEN 2870 ASHLEY DR. Saturday 2 to 4:30 $129,000

Waterfront, modern luxury home has outstanding features.
—Large living room and fireplace.
—3 bedrooms.
—3 bathrooms.
—Garage and carport.
—Conservatory
—Private entrance upstairs.
—Beautiful landscaping
—Secluded.

View with
STAN WINTERBOTTOM
384-3435 Res. 598-2253

P.R.B.

Fairfield $52,900

Quality 2-B.R. white bungalow near park and sea. Drive by 157 Cambridge (off May). Please do not disturb tenants. 1070 sq. ft. Cosy L.R., separate D.R., 50x132 lot with fruit trees. Full basement with drive-in garage. ML 14690.
Roy Anderson
385-3435 477-5057

P.R.B.

NEW LISTING LIGHT INDUSTRY ZONED $74,000

60'x120' lot on a main street. Good, spacious, two-bedroom house, wall-to-wall carpet. Here is a home and business location. Make your office in the basement.
STAN WINTERBOTTOM
385-3435 Res. 598-2253

P.R.B.

WALLACE DRIVE W. Saanich Rd. Area

Choice treed 3.47 acres with lovely view, well drained land, frontage on both roads. Ideal home site, owner may carry some finance. Priced to sell at $50,000.00 M.L. 10072.
STAN WINTERBOTTOM
385-3435 598-2253

P. R. BROWN and SONS LTD.

MT. TOLMIE
By owner, 3-bedroom, no step house with over 1,300 sq. ft. in quiet area. Wall to wall carpeting, covered parking and well landscaped. Priced at $58,900 with assumable mortgage of $22,000 at 9¼%. No agents please. 598-2196 or 382-2222.

OPEN HOUSE

3304 Lodmell Road
Sat., Nov. 29 10-5
BY BUILDER 478-9987

IDEAL FAMILY HOME
Good-looking, well-planned nine rooms, four bedrooms, den, family room, triple plumbing. two fireplaces, basement, double garage, modern. Uplands seclusion. $127,500.
MARCONI REALTY — 386-394'

CHAMPION REALTY LTD.
For Appraisal and Consultation
813 Fort St. 388-4477

QUALITY BUILT 2-BEDROOM home, 4016 Gordon Head Rd. Postle Construction. 477-3728.

250 HOUSES FOR SALE

WILLS and WONNENBERG REALTY LTD.
1318 Esquimalt Rd. 384-0581

OPEN HOUSE SAT. 1-4 P.M. 886 Admirals

Attractive older family home on good-sized lot. If you need large living and dining room plus a large kitchen, 4 bedrooms — rec rm — 1½ baths — close to all amenities — this if for your. MLS 14310. Asking $57,500. To preview please call BETTY McFARLAND or PHYLLIS COUTTS 384-0581. (24 hrs.)

OPEN HOUSE TUES.-SAT. 1-4 P.M. 1470-1472 SARA CLOSE

OFF CEDAR HILL RD.
PRICE REDUCED
Two beautiful new homes — three good-sized bedrooms, master w-en-suite — living room, dining area with lge. sundeck and delightful kitchen overlooking Cedar Hill Golf Course. F.H.C. basement with R.I. rec. room and fireplace, R.I. bath and extra room with closed drive - in garage, $61,900 and $62,500. MLS No. 15493 and No 15494. Please call Phyllis Coutts or Betty McFarland 384-0581 (24 hrs.).

$27,500

800 sq. ft. of COSY living, W-W in living-dining areas — large kitchen, plumbed for washer-dryer — stove and fridge stay. Large vanity bathroom. Bannister staircase to 2 bedrooms upstairs. Oil furnace. Small lot with storage shed. Taxes only $200 gross — ML 14467. Call RUBY REID 384-0581.

BIGGER and BETTER

Probably than anything else you've seen at $43,900. Over 1300 sq. ft. and well decorated. 2 bedrooms and room for more by putting a staircase up to a second level. Basement for storage and 54x135 lot size. No. 14171 ML listing than should be considered as RENTAL and HOLDING Property in Gorge East location. Please call RUBY REID at 384-0581.

KASAPI Construction Co. Limited

Call us and ask about our homes in various preferred locations. We have low N.H.A. interest rates on fixed term mortgages available for our qualified customers.

We offer complete personal service in custom built homes from design and estimate to the finishing touches with fine quality workmanship on your lot or ours.

For those fortunate people who own a home now — paid for or not! Why not trade up to one of our quality, custom-built homes? It could cost you less than you think!

When you think of building or buying, think Kasapi! Call us anytime at 386-6191 in our office at 538 DUPPLIN RD. or call LYLE MARRINGTON 385-0302 RALPH LEVY 112-537-9221 for immediate personalized service.

MEMBER OF H.U.D.A.C.

GORDON HEAD SEAVIEW BY OWNER 4 BDRM. HOME

Custom-built home finished in rough cedar siding and old brick, attractively located in a professionally landscaped garden with large mature trees.
—Four bedrooms.
—Seaview living room with fireplace.
—Separate dining room with access to balcony and sundeck.
—Large kitchen with eating area and access to sundeck.
—Very large recreation room with beamed ceiling, old brick fireplace and sliding door to garden.
—Two full baths plus en-suite in master bedroom.
—Utility room.
—Wall to wall carpet throughout.
—Carport with additional parking pad.

4532 SEAWOOD TERRACE
$95,000
Please telephone 477-2955 for further information or appointment to view.

ALL MUST GO

1 block from the ocean, 3 bedrooms, option for 4th, 2 fireplaces, close to schools and stores, taxes $1. Completely renovated. Drive by 80 San Jose, $43,500 or best cash offer, immediate occupancy

Duplex with in-law, $62,500 or best cash offer. Drive by 1530 Bank St. (Revenue $625.)

1252 Denman, 2-bedroom suite on main, 1 bedroom suite up (Revenue $335.) $33,500 or best cash offer. Principles only. Leave message on recorder after the tone, 598-5551, or leave a messate at 640 Montreal St.

SIDNEY

FROM BUILDER, $50,900 — lovely two-bedroom basement home, on well treed lot close to ocean, large LR, DR and kitchen with separate eating area. Features arched fireplace and excellent quality rugs and cabinets. Tom 656-5682, or Jim 656-2564.

OPEN HOUSE

Fri. and Sat. 1-4
4054 Quadra St.
—Immediate possession
—Good financing available
—Gorgeous two-bedroom home
—Master off bathroom
—Dining room, double carport
—7,500', easy-care lot
Price $52,900
Ted Bowden Realty 383-5524

DEAP COVE SECLUSION
Sacrifice by owner, unfinished luxury executive 3 bedroom home Am unable to finish, this lovely 2500 sq. ft. (plus full basement home located on large (.5 acres secluded treed lot on a quiet cul de-sac. $68,500. For further information call the owner at 479-7834.

SPRUCE UP THAT HOUSE BEfore you sell it. You will get a better price. Renovations our specialty. For a firm price not a vague estimate call David Ridley, Cormorant Construction Ltd. Office 383-3642, Res. 383-1075.

3-BEDROOM FAMILY HOME. Glen Lake area. Master en suite, kitchen, eating area. Dining room, living room with fireplace. Wall to wall throughout, well treed lot. Close to schools. Lakeview. Asking $61,500. 478-9380.

BY OWNER, 2 BEDROOM, SEPArate dining room, bright kitchen, wall-to-wall carpeting, 3rd room in full basement. Nice yard with fruit trees. 595-2040.

RYAN PROPERTIES LTD.
Dedicated Service — Integrity
G. E. Bus Ryan, 382-8135 anytime

250 HOUSES FOR SALE

FOR SALE
Royal Trust

3400 DOUGLAS ST.
384-8001

OPEN HOUSE
3965 and 3969 BOW ROAD
(Off Cedar Hill and Arrow)
FRI. SAT. 1:30-4 P.M.
PRICE REDUCED on these quality built homes in a choice location. Lovely bright living and dining rooms. Fireplae and wall-to-wall carpet. Three bedrooms and two bathrooms on the main floor. Master bedroom has large walk-in closet and two piece ensuite. Full basement with R.I. plumbing and large rec. room. Double carport and nice big lot. Close to schools, shopping and University. Full price now $66,500 with good financing. See for yourself by phoning.
WALLY MILLIGAN
384-8001 598-2017

OPEN HOUSE
FRI.-SAT. 2-4 P.M.
2047 FERNDALE
Terrific 5 bedroom family home. The spacious entrance, hall, living room and separate dining room all have beautiful wool broadloom over hardwood. This home has so many lovely features that it must be seen to be appreciated. Owner has bought and must sell. Don't hesitate on this one. Asking $95,000. ML 14262.
LEN TAYLOR ETHEL WALLACE
384-9485 384-8001 382-5998

½ ACRE (plus or minus)
Attractive 3 bedroom split level with 1½ baths, rec room, patio, attached garage. Extra paved parking, cement patio and more.
OPEN FOR INSPECTION
SAT. 1:30-4 P.M.
4151 OAKRIDGE AVE.
This home is excellent value at $61,800 full price (New MLS). Check it over or for more information please call:
384-8001 RAY SMITH 479-7777

THE BEST IS YET TO COME
OPEN HOUSE
SAT. 1:30-3:30 P.M.
3508 PLYMOUTH ROAD — $125,000
Visiting this home will be the highlight of your day! The best of everything including an Oak Bay address close to the university. Exceptional den right off the massive foyer — up two steps to a truly exceptional living room with separate proper dining room. Excellent kitchen has eating area and adjoining family room. Four bedrooms total, three bathrooms plus rec room with second fireplace. Double drive-in garage.
JEANNIE DEWHURST
384-8001 477-6040

OPEN HOUSE
3261 MEGAW
SAT. 2-4 P.M.
CEDAR HILL AREA
On a quiet cul-de-sac with new homes bordering the golf course. 3 bedrooms plus one down. 3 bathrooms and finished rec room. This is a very clean and well appointed home and less than 2 years old. All this for $69,900 with a $33,000 assumable 1st mtg at 10%, $340. monthly P.I.T.
384-8001 BERT COLES 592-3311

NEW LISTING
OAK BAY BORDER
Here is your opportunity to own four good size two-bedroom suites in attractive stucco block. Fully rented with no vacancies and walking distance from schools, shopping with transport at your door. $30,000 down with excellent financing. Full price $98,000. Call anytime.
MARK MACKENZIE
384-8001 595-4596

NEW LISTING
$69,500
New 2-bedhoom home in Gordon Head on quiet cul-de-sac built by a master craftsman. Large den with fireplace and lots of room for further development on lower level. Another quality home listed with:
LEN TAYLOR ETHEL WALLACE
382-9485 384-8001 382-5998

NEW LISTING
Luxurious — Immaculate 3-bedroom home. 16x13 living room with oak floors, some new wall-to-wall over oak. An electric cabinet kitchen designed for convenience with dinette. 4-pce. bath. Finished rec room and drive-in garage. Extra blacktop for second car or boat. A pleasure to show and asking only $62,900. For appointment please call:
384-8001 ERNIE DYER 592-2952

MOUNT DOUGLAS PARK
Distinctive well-built home offering bright living room and dining room, spacious family kitchen with dining area, 4-pce. bathroom, three bedrooms with en-suite in master bedroom. Top quality broadloom throughout. Full basement with finished rumpus room and fourth bedroom or guest room. This is an extremely well kept home with many extras and situated on large landscaped lot. Asking price $65,000. For appointment to view call:
MARK MACKENZIE
384-8001 595-4506

ROCKLAND
CHARACTER MANSION
"STONYHURST"
Situated on 2-3 of an acre of view property next door to Government House this tremendous residence has not been marred by amateurish renovations. Main floor offers huge grand hall with inglenook, large living room, dining room and study have beamed ceilings, oak floors and panelling, unique fireplaces. Large old fashioned kitchen offers unlimited scope for the daring. Open stairway leads to 7 bedrooms, 3 fireplaces, huge hallway. Seriously looking for an appreciative new owner. Listed at $150,000. It's a bargain. For further details and appointments to view call:
CONNIE REYNOLDS
384-8001 477-8914

1.55 ACRE
GRACIOUS RANCHER
$79,900
Out in the Munn's Rd. area where the air is fresh and surrounded by lush foliage this could be your dream retirement home. There's 1500 sq. ft. of well-planned comfort on the main floor, spotlessly clean thru-out and a pleasure to show. Gross taxes only $538. and your own water supply. 3 bedrooms, 2 bathrooms (master ensuite with shower) family room off kitchen with sliding glass doors to huge deck. Big dining room also with access to sundeck. If you want to escape from the typical cathedral style sub-division home don't miss this one. Appointments to view—just call:
CONNIE REYNOLDS
384-8001 477-8914

CENTRAL SAANICH
$67,900
Brand new home, ready for occupancy. Featuring large living room with fantastic rock fireplace. Dining area, large covered sundeck. Stepsaving kitchen with eating area, 3 bedrooms and 1½ baths. Double carport, excellent financing available.
PETER TER VEER
384-8001 479-1588

OAK BAY BEAUTY
DRIVE BY 3020 OAKDOWNE
JUST LISTED
—3 bedrooms
—2½ baths
—Large 73x140 beautifully landscaped lot
—All rooms tastefully decorated
—Lovely views of mountains and sea
—Full, high ceiling basement
—Garage
—Small park across the street
Priced realistically at $85,500.
For appointment to view call:
384-8001 AL MATTEO 658-5057

250 HOUSES FOR SALE

FOR SALE
Royal Trust

3400 DOUGLAS ST.
384-8001

REDUCED TO $38,000
Absent owner wants a quick sale on this 2-bedroom ground level condominium. Just off Dallas Rd. by Beacon Hill, close to seafront, town, and shopping. Hot water heat included in monthly assessment.
MARGARET JOHNSTON
384-8001 477-1763

WATERFRONT
Showcase for glamorous living in this lovely four-bedroom home of over 2,900 sq. ft. Three complete bathrooms. Quality throughout and situated on ¾ acre of beautifully landscaped waterfront property. Double separate garage. Why not let us show you this spotless home with as many extra features? Seeing is believing . . . and we're at your service. Could not be replaced at the asking price of $164,900. MLS 13317.
LEN TAYLOR ETHEL WALLACE
382-9485 382-5998
384-8001 ANYTIME

HAPPINESS IS LIVING BROADMEAD!!

CHOOSE FROM THESE SELECT HOMES FOR DISCERNING PURCHASERS

1) NEW! Tudor-inspired family pleaser with authentic beams and an Olde English look. Huge family room just steps away from the U-shape kitchen; dining room separated for formal entertaining, exceptional living room, pool-table sized games room, 3 bathrooms, 4 bedrooms. The theme is liveability with an underlying motif of elegance and good sense. $155,000.

2) NEW! Move in for Christmas for a holiday beyond compare! Stunning fixtures, expensive carpeting, custom "furniture-finished" cabinetry, family room plus rec room with handsome stone 2nd floor to ceiling fireplace. Delightful easy-care lot. 3 decks. 4 bedrooms or 3 plus den. Absolutely nothing lacking and excellent value at $130,000.

3) ALMOST NEW! SEAVIEW! Post and beam contemporary relaxed and open design. Dynamic dining area! Dramatic living room. Compelling kitchen! Welcoming family room. Bedrooms 2 plus 2! Bathrooms 3! Fireplaces 3! Imaginative layout for furniture arranging. Individuality without duplication! $118,000. Early occupancy.

Call JEANNIE DEWHURST
THE REALTOR WHO BELIEVES IN BROADMEAD
384-8001 477-6040

WESTMONT
REALTY LTD
27 CADILLAC
386-6796

SOUTHPORT
1000 Esquimalt Rd.
MON.-FRI. 1-8 P.M.
SAT. 1-6 P.M.

Drive out Esquimalt, right on Lampson, right on Wordsley to "THE AFFORDABLE ONE".
30 UNIT CONDOMINIUM
"JUST A FEW LEFT"
EXCLUSIVE FEATURES
Closed security parking, spacious kitchens with eating area, dining area with mirrored wall, ensuite plumbing, spacious hallways, recreation and hobby areas, treed landscaping, views of the city, sea and Sooke Hills. Close to schools, shopping bus and recreation centre with pool. Priced from $36,400 — $41,900.
386-6796 RICK KINNIS 477-9394

OPEN HOUSE
SAT. 1:30-4
565 O'CONNELL
Brand new 3 bedroom. 1½ bath home with roughed-in plumbing in the ful basement. Living room with fireplace, in-line dining room. Asking $58,900.
386-6796 BILL SIDHU 477-5382

OPEN HOUSE
SAT. 1:30-4:30
1020 Tillicum Rd.
Tastefully decorated and landscaped, clean, close to all amenities. The main level is a 3-bedroom self-contained family home with family room, living room with fireplace. The lower level is a self-contained 1-bedroom suite. Exceptional value at $65,900. MLS 14560.
ARNOLD MARR
386-6796 477-6233

COMPLETELY RENOVATED
Owner says sell now! Spacious 2 bedroom home. It has been updated with new stucco, new kitchen, wall to wall carpets, new furnace. See it now and make your offer. MLS 14216
86-6796 KEN WRIGHT 598-218..

GOOD HOLDING PROPERTY
Located close to Mayfair Shopping Centre this 3 bedroom full basement home offers good value for the discerning buyer. In good clean condition. The living room boasts a fireplace, dining room and rec room complete the picture. Valued at $53,900. MLS 14464.
386-6796 BILL SIDHU 477-5382

½ ACRE
2 NEW HOMES
COBBLE HILL
Both 1-year-old, one is a 3-bedroom, full basement home, the other a 2-bedroom, no basement home. Phone for information on this excellent value reduced to $69,900 for the full package.
386-6796 DAVE TAYLOR 384-2818

ROCKLAND
Exceptional home with 4 bedrooms, 2½ baths, family room, mud room, utility and sewing rooms. Very desirable area for this quality built home. Asking $77,500. MLS 14533.
RICK KINNIS
386-6796 477-9394

OPEN HOUSE
1 P.M. - 4:30
1839 TOWNLEY
3 bedroom, L-shaped living and dining room, wall-to-wall carpeting, bright kitchen, 4-piece bath. Recreation room, workshop and drive-in garage in full basement. Situated on a large lot in excellent area close to schools, parks, bus, shopping, and rec-centre. $60,900. 592-6982.

250 HOUSES FOR SALE

BLOCK BROS

HOME AND SECLUSION
6.14 ACRES
7-MILE CIRCLE
If a traditional style 3-year-old Tudor with leaded windows, beamed ceilings, spacious rooms, massive fireplace, 4 bedrooms, loaded with quality and character is your hearts desire, then I urge you to see this lovely home of 3000 sq. ft. on Munns Rd. Only seven miles from city hall, the large living room and separate dining room were designed for gracious entertaining along with a spacious family room. The large modern kitchen being the focal point for daily enjoyment. Quality broadloom, 2½ baths (one 4-pce. ensuite), private balcony off master bedroom plus two large sundecks plus tasteful decorating provides complete privacy amidst huge trees, lawn and gardens. The combination of modern efficiency and old world charm is something you must see to comprehend. I guarantee you will be pleasantly surprised. Proudly offered at $135,000. To view, please call
RAY ATKINSON BILL REMPLE
598-7568 477-1841 658-5794

WEST SAANICH
EXEC.--5 ACRES
Just listed for sale, this fine home was custom designed to match the incomparable property. A private estate is offered you, with variety of rock, trees, garden areas, a most picturesque locale. The home comprises nearly 2600 sq. ft. on 2 levels, plus bsmt. partly developed. Features include 4 large bedrooms, huge den, family room off kitchen with FP, rec. room with FP, 3 bathrooms, vaulted open ceilings in LR and DR, white stone FP, rich broadlooms throughout plus much more. A matchless property for the discerning purchaser at $175,000. Please call Robin Estlin at 477-1841, 658-8357.

SORRY ABOUT THAT--BUT
DUE TO weather conditions these days I feel an Open House is not practical in this spotless beauty, and there is not much to say about it, well — CALL ME. Basic 3 BR plus 1, LR, FP, DR, 3 BA, BKEA. 1822 sq. ft. plus seaviews. Well under market. NEW—S. F, W-D plus D.
JAMIE MacGREGOR
477-1841 477-4270

2 ACRES--$25,000
Looking for seclusion within easy commuting distance of city. Lot 22, Arden Rd., offers beautiful building sites. Reach for your hammer and call:
OLIVE WEBBER
478-5561 On Pager 384-9267
GAIL JENKINS
478-5561 478-6458

HOW MUCH GAS?
Will $12,000 buy?? That is how much you would save by buying this brand new 1144 sq. ft. home situated in our lovely Broome Hill Sub. Div. in Sooke. Is it not worth the little extra drive for this lovely new home, priced at only $41,900?? 3 good sized bedrooms, large sunken living room and lots more. Move in before Christmas if you act fast and phone me right away.
478-5561 BILL LEWIS 478-5818

YES YOU CAN
Have a home of your own far larger than it looks. This 3-bedroom in Langford offers ½ acre of space for your equipment or large workshop. The price? Just $45,900. To view call
478-5561 DAVE REID 478-7375

SOOKE--2 ACRES
Partially cleared with several good building sites. Creek running through the rear of the property is the best spawning creek in the area. Well on and hydro on road. Ideal for a private retreat or a mini farm. Asking $26,900.
478-5561 ISABEL APLIN 478-8492

LAKEFRONT HOME--$87,500
Less than 6 years old this spacious 3 BR home is of exceptional quality designed to take full advantage of the view of the lake and royal Colwood Golf Course. Situated on almost ½ acre of beautifully treed and landscaped property this listing must be seen to be fully appreciated.
—quality carpeting over oak floors.
—Built-in dishwasher and W-D in dream kitchen.
—4-pce. bath and walk-in closet off master BR.
—Sliding glass doors off DR, kitchen and finished rec. room.
—Circular paved driveway and double carport.
—Shake roof.
—Automatic sprinkling system.
Many other desireable features. Call today for appointment to view.
MIKE RYLAND DOUG COLE
478-4761 478-5561 478-4494

BALMORAL
$41,500
This well kept, spotless old timer has 3 bdrms., L.R., D.R. and Den plus large kitchen with pantry. Can be used as 4 or even 5 bdrms. Ideal accommodation for family. Close to schools, shopping and transportation. Over 1350 sq. ft. on main floor. For further info, phone:
386-3231 J. A. PITT 477-4935

GORDON HEAD
$58,900
Ready for occupancy next week. 2 bdrm. home on a quiet street. 15 min. bus service. Close to parks and schools. Large LR with cozy F.P. Separate D.R. Level lot fenced on 3 sides. Electric heat. Full high basement. could be rec. rm., and bdrm's. or in-law suite. Listed exclusively with:
LOREA K. TUBB JUDY JOHNSON
477-6617 386-3231 477-1650

ONLY 3 HOMES LEFT
There was 8 and now only 3 are still available. Located in one of the best areas of Colwood and priced from $59,500-$61,500. Extra big lots and the quietness and seclusion that everyone wants. all uniquely designed. 2 with finished F.P. in bsmnt. They're selling fast so make an appointment to view. Call
386-3231 MIKE REID 478-6650
478-5561 JOHN ADANK 479-8135

DUPLEX
Nice stucco up and down duplex, 3 bedroom suites in a good Craigflower area presently rented at $500. Live in one and get help on your peyments renting the other. Offers needed on the asking price of $58,900.
KEHAR DHAMRAIT
386-3231 477-5675

2.7 ACRES AND HOME
The woodlands of Saanich offers a vast array of country homes and gardens and recreational property. Here is one where nature and a modern home converge in harmony. The home has 1100 sq. ft. of living comfort with 2 bdrms. and spacious kitchen with dining and living area, asking $75,000.
ROB FUKUSHIMA
386-3231 479-3408

SAANICH PENINSULA
Brand new 3-bdrm. home on large lot with ocean view, features 1340 sq. ft. living area, W.W. thru-out, 1½ baths, 2 F.P.'s double carport, full bsmnt., large 10¾% mortgage. Only $61,500. To view contact.
386-3231 ELMER BRYAN 386-7629

$1,500 DOWN
3 bedroom stucco bungalow. Full basement, on large lot. Wall-to-wall carpet throughout. Oil heating. Clean as new. Full Price $41,900. Phone 479-2209 or 652-1562.

250 HOUSES FOR SALE

JACK MEARS
OAK BAY REALTY LTD.
"The Professional People"
Coast to Coast
Real Estate Service
2194 OAK BAY 598-3321
3618 SHELBOURNE 598-3344

OPEN HOUSE
1000 PENTRELEW PLACE
THURS. FRI. and SAT.
2:00 to 4:00
Privacy, seclusion and charm in the lovely Rockland area. Character home of four bedrooms, master with four piece en-suite. Large entrance with open staircase, hardwood floors and chandeliers in entrance and dining room. Come see this gracious patio area, offered at $96,500. For prior viewing please call: MARKIE MUNN at 598-3344 anytime. MLS No. 13631.

OPEN HOUSE
1530 BURTON
SAT. 2:00 to 4:00
A two-bedroom bungalow. Impeccable condition inside and out. Vacant. Mortgage may be assumed or increased. Offers accepted on asking price of $49,800. Stop by and have a cup of coffee. MLS No. 14589. Entertainment provided by: LAURA POWERS at 598-3344.

OPEN HOUSE
MON. THRU FRIDAY 2:00-4:00
1530 BURTON
15-year-old no-step bungalow, 2 bedrooms. Perfect retirement home. Short walk to shopping centre. Immediate possession $49,500. MLS. RUTH or BEN BENNETT.
592-6257 598-3321

OPEN HOUSE
412 OBED, GORGE
WED. THURS. FRI. 12:30-1:30 P.M.
MUST BE SOLD THIS WEEK! Owners leaving for Ontario this weekend. Bright, attractive two bedroom bungalow in beautiful condition. Ideal smaller home or investment opportunity. Asking $45,900 and will be worth much more in a few months. To view anytime phone RALPH NEWTON-WHITE 598-3321 or 592-1981.

OPEN HOUSE
THURS. TO SAT. 2:00-4:00
862 SOMENOS, $49,900
Vacant, warm, well built 2-bedroom bungalow, quiet, treed lot on very private cul de sac. Oak Bay border. Bus ½ block. MLS. Try your offer. LYNETTE DELAHUNT, 598-3321.

OPEN HOUSE
SATURDAY 2:00-3:00 P.M.
1718 HAULTAIN
Very unique 4-bedroom Victoria character home. Ideal for eccentrics, photographers, mother and kids. Big lot 60'x145'. Priced right at $65,000 and the mortgage is no problem. ML. Details: BRIAN RIPLEY 598-3321.

OPEN HOUSE
915 LAWNDALE
THURS. FRI. 1:00-2:00 P.M.
Very nice 4-bedroom bungalow in Fairfield close to the Oak Bay Village. 2 bedrooms on the main, 2 in the high basement. Sun room, dining room and drive-in garage. Won't last long at $55,900. BRIAN RIPLEY 598-3321.

OPEN HOUSE — CITY
1252 RYAN (OFF MT. STEPHEN AVE.)
THURS. FRI. SATURDAY 1:30-4:00
New Exclusive. Solid 2-bedroom full basement. Separate garage. Wired for dryer. Nice secluded lot at end of culd de sac surrounded by parklike area. All services updated. $45,600.
RUTH or BEN BENNETT
592-6257 598-3321

THIS ONE'S A STINKER!
But for only $39,900, what else can you expect? A 2-bedroom old-timer needing lotsa fixing. MLS. More details with: ALAN VERNON at 598-3344.

THESE ARE VERY SPECIAL
Fairfield-James Bay: 1 and 2 bedroom luxury homes, some with fireplaces. From $38,500-$54,900. To view with: ALAN VERNON, call 598-3344.

CAN'T AFFORD A MANSION?
How about a tiny 1-bedroom home with colored appliances in modern kitchen, vanity bath, unusual d'ecor. Low $20s. Call now: ALAN VERNON at 598-3344.

CEDAR HILL-BLENKINSOP AREA $56,900
If you have children and you need a three-bedroom no basement home situated very close to schools and shopping areas. Phone: KEES VAN DOESBURG at 598-3344 to find out about the well kept hardwood floors, larger than average lot and the fireplace in the living room. MLS No 14715.

PRIME AREA
This very attractive home is tucked away on a nice quiet street on Mt. Tolmie. $69,900. Some of the features are, beautiful parquet floors, built-in range top and oven, 3-bedrooms, family room. Easy care corner lot. It would be my pleasure to show you this lovely home, and you could be in for Christmas. Please call: EDNA MACKENZIE at 598-3344. MLS No. 14538.

LOOK! ONLY $43,900
A good buy in the Fernwood area is this 3-bedroom, basement home on a nice lot with fruit trees etc. and garage. Now vacant. Only 26 years old. Call: HOWIE CRAIG at 598-3344.

JUBILEE HOSPITAL AREA
$48,500
This home has 4 bedrooms and all other necessaries for a comfortable family home. Duplex zoned with good possibilities. Within walking distance of hospital and close to all services. Please call HAROLD WHILEY 502-2798 or BILL MOHR 598-6716. Office 598-3321.

$51,000
DRIVE BY 3223 QUADRA
Please do not disturb owners who work long hours. Thank you. Two-bedroom basement home out of the roaring 20's, complete with ornate Oak fireplaces in both den and living room. Stained leaded windows and fascinating original Tiffany type light fixtures. Two bedrooms, good large kitchen and pantry. Room for attic expansion. Separate garage plus ample off-street parking. Truly a collectors' item. Look through with LYNETTE DELAHUNT, 598-3321.

SIMPSON SEARS, $48,000
Bright newly decorated two-bedroom home within a block of Hillside Shopping Centre. Attractively inviting living room with fireplace. Cheerful 12x15 kitchen with modern colored appliances included. On a 65x111 lot, nicely landscaped with flowering trees and shrubs. This is too good to miss — call BILL RICHARDS at 598-3321 or 595-6219.

OAKLANDS
$57,750
A fantastic family home in one of the better residential areas of Victoria. Big living and dining rooms, FP and WW carpet. Family size kitchen and eating area. A total of 4 bedrooms, 3 up, 1 down, more. 1300 sq. ft. on main floor. Even room for university students. Not too much gardening, but lots of good living. Owners building—possession 60 days. MLS 14341.
Call:
KEN MANN 592-7443
STAN PELLAND 598-5427
T. L. MANN AND ASSOCIATES LTD.

COLWOOD 5 BEDROOMS, 2½ bathrooms, 4 yr. old family home with L shaped livingroom, dining room with fireplace, wall to wall carpeting throughout, sliding glass doors leading to large sundeck. With 3 bedrooms, 1½ baths upstairs plus 2 bedrooms, large family room, 3 piece bath, laundry room in fully professionally completed basement. Close to schools and shopping facilities. $66,900.00. Phone 478-4353 or 385-9725.

13' "BOLER" HOUSE TRAILER, like new, $2,100. 383-9007.

250 HOUSES FOR SALE

the Permanent
1125 DOUGLAS ST. and
3647 SHELBOURNE ST.

Gordon Head
2 bedrooms, 2 full bathrooms, walk-in closet. Over 1600 sq. ft. of quality construction. Electric zone heating. Sliding glass doors from kitchen and large separate dining room to patio in secluded back yard. A pleasure to show. $84,500. BILL BROOKS 478-3197 or 477-0141.

4 Bedrooms 4
20 years, extra large (14x15'6") master bedroom, rec. room 15'6"x30'. Parking for several vehicles at rear of 70x141 lot is a park. SPACIOUSNESS is the theme of this fine family home. Wonderful value at only $59,900. Can be easily financed. See now with JOHN RUSSELL 592-3248 evenings and 477-0141 days.

Homes
$42,500--$48,900
Call BRUCE BATEMAN on these 477-0141 or 384-2827.
Oak Bay — $48,900, 2-bedroom, Den, DR, wall-to-wall, possession for Xmas.
Fairfield $48,000 — 2-bedroom, DR, fireplace CS, laundry room, good-sized lot, very good area. Ideal retirement.
Cloverdale $42,900 — 2-bedroom, full basement, wall-to-wall, handy location.
Central $42,500 — Electric heat, 2-bedroom, low down payment home, early possession. Net taxes approx. $15.00.

Gerry's Gems!
1. 4 Bedrm., T and C. only $59,900
2. 3 Bedrm., Backs onto Mt. Douglas Park. Only $67,900
3. 4 Bedrms., High Doncaster, Only $89.900
4. Rooming house in Fairfield. Only $89,900
5. SxS Duplex, James Bay, Only $59,900
6. Light commercial property. Downtown only $62,900
Call GERRY MARTIN 477-9814 or 477-0141.

Mini-Farm Wanted
An acre or two with all on-one floor 3 bedroom house up to 25 years old in central Saanich. Well drained land please, suitable for beef, cows and chickens. My customer has seen current offerings. I need your not yet listed property up to $80,000. All cash or cash to mortgage. Call to list to sell JOHN RUSSELL 592-3248 Evenings 477-0141 Days.

End of Street
Gordon Head
A 3 bedrm., full basemt. home with w-w carpets, F.P. in L.R., ensuite plumbing, sundeck, carport and rec rm., bedrm. and bathrm. in basement. Owner must sell please make an offer on the price of $65,900. MLS. JOT HOME 592-2130 or 477-0141 or J. G. BAILLIE 479-4594 or 382-9191.

Ten Mile Point
New Listing
Hard to believe this executive type 3 bedrm. home situated in desirable area, can be purchased so reasonably. Spacious L.R. and D.R., delightful new kitchen with dishwasher, range and refrigerator included. Tudor style family rm. with stone F.P. with built-in features. Beautiful landscaped grounds with 6 established fruit trees. Patio with built in BBQ, extra paved parking, marvelous view of Haro Straits, and Mount Baker, all in the asking price of $94,500. To view by appointment call ELEANOR BRAY 592-1130 or 477-0141.

Oak Bay
Where many want to live, but few have the chance. This charming 3 bedrm. home, situated on choice street of proud homeowners, close to All Amenities, over 1400 sq. ft. of gracious living just waiting for you. For further information and to view call Now. Asking price $79,900. ELEANOR BRAY 592-1130 or 477-0141.

Metchosin Area
2¼ Acres suitable for horses, 3 bedrm., 1½ bathrms., L.R. with old brick F.P., separate D.R., arge sundeck. Convenient kitchen with eating area. 28x20 storage shed, 4 stall carport, nice garden with fruit trees. Asking $78,500. MLS 14280. To view call now. ELEANOR BRAY 592-1130 or 477-0141.

2.1 Acres Plus
Post and beam home design at its best. 2700 sq. ft. of living area. full basemt., plus 2 more storeys treed and level acres as most perfect combination. Home features 2 bedroom could be 3, magnificent F.P. built with volcanic Mexican rock. Sauna bath. Large main bathrm., double basin. kitchen appliances stay. Irreplaceable. Location, Metchosin, Happy Valley Rd. MANUEL LOPEZ 384-9150 or 477-0141.

$49,900
Lovely 2 bedroom, full basement, home, centrally located offers L.R. with F.P., W-W carpets. D.R., kitchen, large bedrms., with W-W carpeting in master bedrm., fruit trees in yard. Close to schools, shopping, buses. Financing available. For further information and viewing please call JOT HOME 592-2130 or 477-0141.

CHOOSE
One of These
HOMES
For 'Christmas

University Area
1742 GARNET
Open Friday 4-7
2040 sq. ft. including self-contained in-law suite. Asking $68,900. Call anytime J. G. BAILLIE 382-9191 or 479-4594.

Open Saturday
1:30-4:00 p.m.
Drive by 2862 Jacklin Road and make your offer. Excellent starter for young family or good investment property. 3 Bedrooms. Asking $35,900. J. G. BAILLIE 382-9191 anytime or 479-4594.

5 Bedrooms
All on the 2nd floor, 2 with ensuite. MBR has dressing rm plus 4 pce. Spacious main floor features grand piano living room with rock FP and bookcases. Sep. formal dining room with hand crafted china cabinet. Terrific kitchen with built in appliances, cosy family room with brick FP, den and room for additional development in full high basement. Sprinklered easy care lot in popular Oak Bay-University area. This fabulous family home can be yours for the asking $155,000 (ML). To view please call HERB McDONALD 658-3844 or 382-9191.

Cookiecutters? No!
New homes, with a difference, now being completed. new cul-de-sac within 2½ mile circle. Featuring 3 BR, 1½ or 2 baths, 2 fireplaces, rec. rm, vac. system, dishwasher, etc., full bsmt an varied floor plans. Front landscaping and rock work included at $63,500 (ML). View by calling HERB MCDANNOLD 658-8844 or 382-9191.

Lovely Retirement
$43,500
Immaculate 2 bedroom home, good garage, fenced lot, nice fireplace in living room, easy to finance—has clear title. Excellent location in city. Call IRENE VAN 384-9191 or 382-9191.

S x S Duplex
Priced to sell at $54,900, approx. 20 years old. 2 bedrooms on each side nice clean conditons. Out of town Vendor must sell. EMIL IZIK 598-8289 or 382-9191.

Canada Permanent
Trust Company

250 HOUSES FOR SALE

the Permanent
1125 DOUGLAS ST. and
3647 SHELBOURNE ST.

New $72,900
Well located near new Spectrum school, distant city views through tall fir trees. Super quality construction. 3 bedrooms, 1½ baths. Exclusive. SID HASLAM 477-1994 or GRAY LAITE 652-5267 or Office 382-9191.

Country Estate
Authentic Tudor home with all the amenities desirous for luxurious living. 3000 sq. ft., 3 large bedrooms, den, double garage matching home. Separate workshop, summer house — all located on 5 beautiful acres affording sweeping valley view. Truly a magnificent home. EXC. $189,500. GRAY LAITE 656-5267 or SID HASLAM 477-1994.

Beach Drive
Beautiful large Rancher comprising 3 bedrooms, den, rec. room, large kitchen leading to delightful dining room. All on one level located on fantastic landscaped property with privacy at rear. Some ocean glimpses — in presitge Uplands. $149,900. SID HASLAM 477-1994 or GRAY LAITE 656-5267.

$43,500
A dandy 2 bedroom home at this very realistic price. Gorge area, fireplace in living room, wall-to-wall carpet. Fenced gardens, separate garage. Flexible occupancy. Exclusive GRAY LAITE 656-5267 or SID HASLAM 477-1994 or Office 382-9191.

4-Bedroom Beauty!!
On 2 acres, 3 year old executive home — custom built with best of everything. Large living room, dining room, plus family room off kitchen. 2500 sq. ft. of living space, asking $89,900. IRENE VAN 382-9191 or 384-9191.

Canada Permanent
Trust Company

Smith, Dobson
Estates Ltd.

UPLANDS RANCHER
Immaculate home — kitchen completely modernized and re-equipped. Very good home for entertaining. Asking $135,000.
384-1424 Evenings 658-5676

LANSDOWNE $58,800
3-bedroom home, convenient to schools, university, buses and shopping centres. Large living room, bright kitchen and dinette. Full basement with drive-in garage. Private. 592-6137.

Good Holding
Future potential in this corner lot location on Cloverdale, now RS2 zoned. Present income $250 from upstairs.
386-7771 Peter Mason 477-9318
MOODY AND MASON REALTY

SELL IT
FAST
THROUGH
CLASSIFIED
DIAL 386-2121

253 COUNTRY HOMES AND PROPERTIES

Western
HOMES

1.81 ACRE
4 BEDROOMS
HOBBY FARM
8-MILE CIRCLE
A great property located on the west side of Elk-Beaver Lake Park. The older character home is in top condition and has recently had a new attractive aluminum siding installed on its exterior. A large living room with 2 bay windows, a stone fireplace and plush W-W carpet adjoins a good sized formal dining room. A bonus feature, is a large (860 sq. ft.) concrete floor workshop. (MLS 14620).
ASKING ONLY $83,500.
CALL NOW!
Jack Davis
386-3494 (24 hrs.)

MELTON
REAL ESTATE (B.C.) LTD.
912 DOUGLAS STREET
386-7551

BRAND NEW
2250 Sq. Ft.
¾ ACRE
COBBLE HILL
All this on one floor, no basement. 4-pce. and 2-pce. bath en suite, 2-car drive-in garage enclosed and finished. Look at the size of these rooms. Kitchen 12.6x11.6, living room 20x18 with fireplace. Dining room 12.6x12.6, both with wall-to-wall carpets. Bedroom sizes 17x12, 14x11, 10x10, all wall to wall.
It's a Must See and Must Sell. Asking $57,900, no reasonable offer will be refused. Call Len Ledoux now at 386-7551 — 382-9852.
Agents Welcome, No. 14799

SOOKE
VIEW PROPERTY
APPROX. 3 ACRES
Situated six miles past Sooke on the West Coast Road, is this spacious top quality home. In-line living-dining rooms are 20x16 and 13x11, with an exceptional fireplace and wall to wall carpet. The kitchen is a real step saver with dishwasher and adjacent utility. 4 pce. bath, plus 4 pce en-suite, 2 pce downstairs. for great convenience. Rec room, with heatilator fireplace, is 18x15. Full price $87,500. Call Mr. James, 386-3585, res. 477-8134. MLS. Victoria Realty Ltd.

TRANSFERRED URGENT SALE large 3-bedroom home on .81 acre. W-W fireplace. Sep. DR., full high basement. Lovely quiet location near Crofton. Easy financing. First offer over $43,900. 246-3419.

SAANICH PENINSULA PROPERTIES
For all real estate requirements.
Box 1235, Sidney, B.C. 656-4000

SIDNEY REALTY LTD.
Real Estate — Insurance
Serving the Saanich Peninsula
656-3928

253 COUNTRY HOMES AND PROPERTIES

BROWN BROS. on BLANSHARD
"People Helping People"

CABIN IN THE PINES
Brand new professionally built, solid-as-a-rock, log house. Owner will deliver to your lot, up to 30 miles. $7500.00 framed or $9500.00 complete. JOE RICKARD 385-8771 (anytime.)

1 ACRE—
DEEP COVE
NEW
3-bedroom master crafted home. over 1,400 square ft. plus full, high basement.
Partially treed with stream. Many extra features must be seen. $84,000. 656-3692 (anytime).

256 WATERFRONT PROPERTIES

JUST LISTED
DEEP COVE
WATERFRONT
2 BEDROOM HOME
ON ONE ACRE
$114,900
What a wonder-ful opportunity!! This beautiful waterfront property, facing SOUTH, is located on a lovely large treed lot, in the middle of one of the nicest coves in the Chalet Road area. Livingroom with friendly STONE FIREPLACE. Diningroom with sliding glass doors to excellent sundeck (17x12). Compact den with access to another smaller patio. Two bedrooms and a 3-piece old fashoned bathroom. Down, in the part basement, we have TWO more small bedrooms and the uiltiv area. On City water PLUS 150-ft. well. Separate garage. What a pleasant SECLUDED location with SEAVIEWS. This is a RARE commodity on today's market. For appointment to view call GEORGE BLACK 479-8886 or 383-4124 anytime or ROBERT YOUNG 477-8749 or 479-2115. Park Pacific Investments Ltd.

BOATERS
Tie up at your own 40' dock 12 months of the year. Watch the sunsets from your own sundeck overlooking the Saanich Inlet. A quality 2-bedroom home built for leisure living — Teak panelling in the living area and a wall of glass to the water. Plus a comfortable cottage "self-contained" if you must have guests.

PARKSVILLE WATERFRONT
15 acres on the beach. 1600 ft. of waterfront — one of the last large parcels on sandy beach in this choice area — could be developed as a hotel convention centre, etc. or subdivide — 6 acres across the road included. Presently a trailer park. $595,000.

SOOKE WATERFRONT
Approx. 1 acre with 4-bedroom panabode house — 99' waterfront could be used for townhouses, etc. $110,000.

For further information please call:
384-8001 JOHN MORRY 592-9770
THE ROYAL TRUST CO.

PROSPECT LAKE
$84,000
Beautiful 2-bedroom home, 6 yrs. old, of approx. 1250 sq. ft. Large living room, large dining room, galley kitchen plus small eating area, large laundry room with lots of storage space. Large workshop down. Both bedrooms are large, Master has walk-in closet. Located in the cove on the west side of the lake.
Call Days 592-2449
Evenings 595-4845
Dane Developments Ltd.

SOOKE
WATERFRONT
A very rare and exceptional opportunity, offering quiet seclusion. 1½ acres with approximately 550 feet of choice waterfront. Spacious home, only one year old with 3 bedrooms. 2 bathrooms on two floors. Living room is a pleasure to view, 23x15, plus in-line dining room and outstanding fireplace of stone. Owners have agreed to sell for $97,500, priced to sell for the first genuine buyer. Call Mr. James, 386-3585, res. 477-8134. MLS. MLS.
Victoria Realty Ltd.

WATERFRONT, SAANICH PEN.
½ ACRE WITH 115 FT. PRIME WATERFRONT ON A SHELTERED BAY. SOUTHERN EXPOSURE. $49,500. CALL: 386-7521, J. P. DUECK OR M. O. WESTON, BOORMAN INVESTMENT CO., LTD. 1111 GOVERNMENT ST.

MAPLE BAY
Between Victoria and Nanaimo. Retirement paradise. Marina nearby, treed ½ to 2 acre view lots, also waterfront lots. Mun. water, paved roads. From $4,900 down. $16,000 and up full price, balance at 10 per cent.
NORTH PACIFIC LAND LTD.
Call office hrs. Vancouver 687-2696 or Duncan 748-1629.

CONDOMINIUM
A one-bedroom condominium on Beach Drive with magnificent sea view. Near Oak Bay Marina and Yacht Harbour. Cement and steel construction. Underground security parking. An excellent retirement or winter retreat. Price $49,900.
WIN DOUGLAS
595-5171 383-9902
Canada Trust

CLOSE IN—70 FT.
First class investment. Almost 2½ acres with 70' waterfront, within 6 miles of town. Buy now and hold or subdivide. Double width Canad. Princess mobile home included in asking price of $84,900. Exclusive with:
477-0191 KNUD SCHWER 478-8203
Royal Trust Real Estate Dept.

FOR SALE BY OWNER APPROXimately 2,600 sq. ft., 5 bedrooms, 2 bathrooms, double car garage, large sundeck, 130' waterfront, inside 3 mile circle. Well landscaped. No agents please. Approximately $30,000 to existing 10 per cent financing. $95,000. Reply Victoria Press, Box 840.

5-BEDROOM, ARCHITECT-designed, one of a kind character home. Located on ½ acre with 100' waterfrontage on Weirs Beach. Over 2,000 sq. ft. of living space in this excellent home. Must be seen to be appreciated. To view by appointment only. 388-4601 anytime. 477-8549.

APPROX. 1-ACRE LOTS
100 ft. waterfrontage, adjacent to Whiffin Spit in Sooke. New subdivision, paved road, telephone, electricity, $30,200 and $31,000. Call Diversified Holdings Ltd., 388-4601 anytime. 477-8549.

258 CONDOMINIUMS and TOWNHOUSES

KARA
VISTA
2626
Blackwood St.
OPEN
1-5 P.M.
MON.-SAT.
ONLY
4
LEFT
$39,500 to $43,500
—All two bedroom
—Full fireplaces
—Average 1200 sq. ft.
—10% down to qualified purchaser
—11½% financing over 30 yrs.
F. G. CARVER
AND COMPANY
739 Fort
385-7324 or 388-9242

JACK MEARS
OAK BAY REALTY LTD.
"The Professional People"
Coast to Coast
Real Estate Service
2194 Oak Bay 598-3321
3618 SHELBOURNE 598-3344

904 HILLSIDE
ONE BEDROOM SUITES
ONLY 3 LEFT
$22,500
$23,000
$23,500
THESE PRICES COMBINED WITH LUXURY FEATURES MAKE THESE AN IRRESISTIBLE BUY—HURRY! VIEWING BY APPOINTMENT ONLY
CALL BRIAN RIPLEY, 598-3321

OAK BAY — SOUTH
$30,700 CONDO
A delightful 1-bedroom condominium suite located close to Oak Bay Centre. Ideal for retired with only a few steps. Asking price $30,700, open to offers. Please call HAROLD WHILEY 592-2798 or BILL MOHR 598-6716, office 598-3321.

OPEN HOUSE
SATURDAY
1:30 to 4:00
1725 CEDAR HILL
CROSS ROAD
TOTAL FINANCING ON REMAINING UNITS. Special Vendor deal on last few units. To buy now, $100 cash and the balance completely financed with interest no higher than current first mortgage rates.
Beautiful 2 bedroom, 1½ bath, 1075 sq. ft. units with large fireplaces and 20' livingrooms in one of Victoria's finest condominiums.
For prior viewing please call 386-2437, 24 hours, and our salesman will gladly arrange an appointment for you.
PACIFIC STRATA
REALTY LTD.

ORCHARD
HOUSE
Studio from $20,000
1 Bedroom from $26,000
2 Bedroom from $35,000
Open 2-8 Daily
Saturday 12 noon — 6
Sunday 1 — 7
647 Michigan St
382-8231 382-8232

$29,900
This excellent condominium has everything you need — large living room with sliding glass doors to sundeck, handy kitchen with stove and fridge included. 2 good size bedrooms, a 4-pce. bath, excellent laundry room including dryer and large storage area. Excellent financing. Call:
PETER TER VEER
384-8001 479-1588
The Royal Trust Co.

Condominium
This condominium is the only 2 bdrm. with seaview available on Cowichan Bay. Concrete and steel construction. Low maintenance. Includes stove, fridge and drapes. Beautifully appointed. Ideal for young couples or retired people (no children). Qualifies for C.M.H.C. mortgage. The two sundecks allow sun all day. Lovely view of Salt Spring Island. Quiet but accessable.

Canada Permanent
Trust Company

Open to View
2-4:30
110-1025 INVERNESS ROAD
GARDEN SUITE
Deluxe 1311 sq. ft. 2 bedroom, 1½ baths, condominium, 16x30 LR in quiet bldg. Full price is $44,900. Includes w.w., drapes, fridge, stove, dishwasher, luxurious lounge, sauna, whirlpool, exercise, billiard and hobby rm. LARRY LINEHAM 388-4477, 595-0134. CHAMPION REALTY LTD. 813 Fort.

$3,000 DOWN
Owner will carry balance for qualified purchaser. Deluxe one-bedroom condominium, spotless condition — close to city, park and water. Tremendous views. Block has sauna, swirl and roof patio. To view please call:
JEAN McMICHAEL
595-5171 477-9113
Canada Trust

TOP VALUE
An excellent buy — 3-bedrm. 1½-bathroom Townhouse in the popular Lakehill area. Good size living room, dining room with sliding glass doors to enclosed patio. Lots of storage. Only $42,900. Must be sold. Bruce Champion, 386-3585, anytime. Victoria Realty Ltd.

DALLAS ROAD
Two large, 2 B.R. Condo. One with waterview, the other ground floor. Excellent for retired folks by the water and park. Both vacant. To view call HAZEL CAMPBELL 592-0632 or 592-2431 LANSDOWNE PROPERTIES LTD.

STRATA DUPLEX
BRENTWOOD
New 1,050-sq.-ft., 3-bedroom, fireplace, large lot, 652-2401.

258 CONDOMINIUMS and TOWNHOUSES

Park Pacific
Presents
ROYAL
WOODS
Another exciting development by
PARK PACIFIC
Apartments
These luxury units offer you the most value for your money.
A few exciting units still available.

Studio 1 bedroom	$31,000
1 bedroom and den	$38,000
2 bedrooms	$41,000
Penthouses from	$39,000

For more information see our display ad in the Financial section of this paper.
1005-1009
MacKenzie
(by Quadra)
Open Daily 10-6
(except Sunday)
For special appointment to view call
ROYAL WOODS, 479-1113
479-2115 479-8886 479-5413
Park Pacific Investments
383-4124

Villa Royale
964 HEYWOOD AVE.
(Leasehold interest)
Overlooking
Beacon Hill Park
1 and 2 Bdrm. Suites
Starting at $20,400
IDEAL RETIREMENT
AMENITIES
—SAUNA
—SWIRL POOL
—ROOF LOUNGE
—WORK SHOP
—ADEQUATE PARKING
Excellent financing at 11% if required
Open from 1:30-4:30
(EXCEPT SUNDAYS AND HOLIDAYS)
SALES Office 384-2025.
SPECIAL APPOINTMENTS — call: A. BEDFORD 592-2090 or L. HOGARTH 592-3537, 592-2407 ANYTIME.

Whyte & Gower
Oak Bay Properties Ltd.
2227 Oak Bay Ave.
592-2407

WALTHAM
HOUSE
Cr. Cook and Hilda
1101 Hilda Street
THE BEST VALUE
IN TOWN
2 BEDRM SUITES
PRICED FROM
$39,000
Ideal location. Close to shopping, buses, Beacon Hill Park.
OPEN DAILY 1:30-4:30
(except Sunday and Holidays)
Eves Mon.-Fri. 6:30-8:30
Special viewing apts. Call 592-2407

Whyte & Gower
Oak Bay Properties Ltd.
2227 Oak Bay Ave.
592-2407

KNOWLES
REALTY LTD.

WATERVIEW
ONLY TWO LEFT
in the popular BLUE WATERS Condominium. Located on the corner of Weiler and 5th St. Sidney. and 2 Bedrooms, approx 25% cash required.
$28,900 and $34,000
CALL TODAY:
Bill res: 656-3779
Greta res: 592-6372
Kris res: 595-3022
KNOWLES REALTY LTD.
384-8101

THE
EAST PARK
1050 PARK BLVD. (CR. COOK)
A DIFFERENT LUXURY CONDOMIUM ACROSS FROM BEACON HILL PARK. 2 BEDROOMS, 1½ BATHROOMS.
FROM $43,450
TRADES CONSIDERED
OPEN DAILY MON.-FRI., 1-5
APPOINTMENTS AT OTHER TIMES CALL 384-9335.
david burr ltd.
655 Fort St. 384-9335

Smith, Dobson
Estates Ltd.
"INVESTMENT STARTER"
Try your down payment, owner will carry balance on this very fine one-BR. condominium. Pool, sauna, workshop, games room are all pluses. Good location. $34,950.
384-1424 595-5446

258 CONDOMINIUMS and TOWNHOUSES

the Permanent

1125 DOUGLAS ST. and
3647 SHELBOURNE ST.

HAMPSTEAD HOUSE

OPEN DAILY (except Sunday)
1:30 TO 4:30
AND EVENINGS 6:30 to 8:00 P.M.
SATURDAY 12 NOON TO 5 P.M.
HOSTESSES in Attendence Sunday Afternoons 1:00 to 5:00

955 DINGLEY DELL
Spacious quality suites designed with you in mind. Most have 1½ baths, price range, $35,500 to $44,500. Carpets by Jordans, some suites have glassed-in balconies. Sun roof patio with water views, deluxe appliances, some Tiffany lamps. It's delightful. SID HASLAM 477-1994, GRAY LAITE 656-5267 or 382-9191.

WINDSOR MANOR

848 Esquimalt Rd.

YEAR END CLEARANCE
—SAVE on the SPECIAL low prices now in effect on remaining NEW 2 BEDROOM suites with attractive LOW PRICING starting at $33,900. Several floor plans varying from 980 - 1174 sq. ft., some with en-suite baths, complete with appliances, drapes, etc. Visit Display Suite No. 2 now while selection is at its best, open MON.-SAT. 1:30 - 4:30.
ALL REASONABLE OFFERS CONSIDERED.
After hour appointments by calling HERB McDANNOLD 658-8844 or 382-9191.

Price Reduced!

On this deluxe suite in Victoria's highest and finest condominium. Sensational views, swimming pool, guest house, underground parking and loaded with extras. Vendor must sell — new price $75,900. MLS. Call PAUL HYATT 656-3150.

$24,900

Only 8 months old, studio suite with unique sleeping room, ensuite storage. Like new appliances, drapes and carpeting. Undercover parking, just 1½ miles from city centre. Immediate possession (ML). To view call HERB McDANNOLD 658-8844 or 382-9191.

Canada Permanent Trust Company

SPENCER CASTLE

2910 COOK ST.
DANZO & FRANCO HOLDINGS LTD.
384-4013

A UNIQUE LUXURY COMPLEX

—4½ acres superb gardens.
—Guest house with 7 en ste bedrooms and reception facilities.
—Huge indoor swimming pool.
—6 storey steel and concrete apartment building.
—2 bedroom corner stes. 1345 sq. ft. luxury.
—Breathtaking views.
—Choice still available.

View by Appointment only
J. H. WHITTOME & CO. LTD.
388-4271

YORKSHIRE HOUSE

935 FAIRFIELD RD.
OPEN DAILY
12-5 P.M.
(EXCEPT SUNDAY AND HOLIDAYS)
BY APPOINTMENT
CALL JOHN CABELDU
592-2568

24 DE LUXE APARTMENT HOMES

1 only one-bedroom, $32,000
two bedrooms from $40,500
SUPERB LOCATION
QUALITY CONSTRUCTION
SPACIOUS ACCOMMODATION
DISTINCTIVE DESIGN
Don't be disappointed. View while a selection is available. Exciting suites with the accent on quality. Large living and dining rooms (some with bay windows), 2 bedroom, master ensuite with dressing area. Huge balconies (many have shperb views). Underground parking. Only a short walk to Beacon Hill Park and Downtown. Ask about Canada Trust's unique no-interest loan available on the equity in your present home.

CANADA TRUST
1537 Hillside Ave.
595-5171

COUNTRY CLUB SETTING

Only Spencer Castle combines the charm of beautiful gardens, entertainment rooms and guest rooms PLUS top quality suites in sturdy steel and concrete building. View this exceptional 1364 sq. ft. 2-bedroom, 2-bath suite with South West exposure and a lovely view of colorful gardens. Enjoy the sunsets on the quiet side of the building. Priced at $72,000 — it is a lovely place to live.
388-4271 Eleanor Sanderson 384-9610
388-4271 Ruth LaCroix 386-1806
J. H. WHITTOME and CO. LTD.

STILL

A couple of fabulous view suites left for sale at the Cowichan Bay Arms, but choice is now limited. Prices from $24,000-$35,000. Viewing daily 2 p.m. 5 p.m. except Sundays. Quiet country living, but close to all amenities, and comfortable distance to Victoria. Phone Dick Achurch 748-2080 or 746-4367.
DOUGLAS HAWKES LTD.
990 Blanshard St., Victoria

CONDOMINIUM! Dallas Road

Close to everything. 2 bedrooms main floor suite. Living room, dining room, kitchen with stove and fridge included. Ensuite off master bedroom. Covered parking. Asking price $43,900.
JULIE MANNESS
595-5171 477-6407
Canada Trust

WATER VIEW $42,900

Come, see this exclusive 1 bedroom unit in the heart of Rockland. The loft and spiral staircase adds to the charm. Financing can be arranged to 90 per cent. 386-7086. 388-9626.

$2,000 DOWN

take over payments. $257 mo., P.I.T. 1 BR condominium, quiet concrete bldg. 2 mos. old. Near downtown. 384-2439 after 6 p.m.

BY OWNER OAK BAY 1-BED-room Condo excellent building, partial seaview, easy walking distance to village and library, immediate possession, under $30,000. Phone 598-3454.

2-BEDROOM CONDOMINIUM, brand new, by owner, close to all facilities. Fairfield area. 385-5026.

258 CONDOMINIUMS and TOWNHOUSES

"THE AFFORDABLE ONE"

SOUTHPORT

1000 Esquimalt Rd.
MON.-FRI. 1-8 P.M.
SAT. 1-6 P.M.

30-UNIT CONDOMINIUM

EXCLUSIVE FEATURES

Large spacious kitchens
2 Bedrooms or 1 Bedroom + Den
1½ Baths Dining Area
Closed security parking
Recreation and Hobby areas

$37,900--$41,900
Good Mortgages Available

Do you like to spend your relaxing hours gazing out the window at tranquil scenery? Watch the float planes landing in the harbour, the freighters bound for far away places, the King of the Sea-Going birds soaring on the air currents, majestic snow covered mountains softened by the sun rising and setting on he tree tops, the twinkle of City lights at night,

THEN

Drive out Esquimalt Rd., right on Lampson right on Wordsley OR Contact

RICK KINNIS Bus 386-6796 Hm 477-9394

CONDOMINIUM IS NOT JUST A WORD

It's a style of living. Maintenance free living at its best. We have three listed, all in immaculate condition with the use of whirlpool, sauna, hobby and recreation areas. All are view suites. Give us a call to view these little gems!

1. Kensington Terrace — 1 bedroom plus den, dining room, extra large sundeck, dishwasher, fridge, stove and drapes included in the asking price of $38,900. MLS 14217.
RICK KINNIS 477-9394

OPEN HOUSE
1:30-4
FRI.-SAT.

2. 505-1025 Inverness — Kensington Terrace, Reduced $2,000. Spacious 2 bedroom top of the building. Living room, dining room, wall to wall carpets in all rooms, 1½ baths, kitchen with dishwasher, stove, fridge, garburator. Extras of sauna, swirl pool, rec room and lounge. ONLY $40,500. Financing available. MLS 14598.
KEN WRIGHT 598-2183

OPEN HOUSE
2 - 4
THURS., FRI., SAT.

3. No. 308-25 Government St. Tigh-Na-Mara Apts. — 1 bedroom close to Beacon Hill Park. Appliances and drapes included in the asking price of $32,900. All offers will be considered. MLS 14335.
DAVE TAYLOR 384-2718

WESTMONT REALTY LTD.
386-6796

OPEN HOUSE

304 - 1450
BEACH DRIVE
FRI.-SAT. 1:30-4:30 P.M.
The Royal Alexander offers you a new suite never shown before. A deluxe 2 bedroom with quality carpet throughout. You pass through sets of patio doors to the balcony from the LR and master bedroom. In suite storage room, as well as one down. This concrete and masonry bldg. offers the best in privacy, security and design with low assessment of $43.05 per month. Sauna, whirlpool, workshop and freezer room. Asking $58,000.
Quickly call:
592-2431 ADELLA ZARFT 478-9607
LANSDOWNE PROPERTIES LTD.

Brand New Executive Professional Large Deluxe 2 Bedrooms Own Laundry

WASHER, DRYER, DISHWASHER, FREEZER, REFRIGERATOR, STOVE, BEAUTIFUL FIXTURES. 2 BALCONIES. MANY AMENITIES. CLOSE TO GOLF COURSE AND PARK. LOVELY BUILDING.

RENT TO OWN

CALL OWNER: 477-9778

EVERGREEN HILL

1188 YATES ST.
ONE BEDROOM AND DEN
$39,900-$45,000
ONLY FIVE BLOCKS TO CITY CENTRE
Tuesday-Saturday
1:00-4:30 P.M.
Westgate Realty Ltd.
Jim Ranson 388-9941

SUITE FOR SALE RUDYARD KIPLING

—2 bedrooms and 2 full bathrooms.
—Located close to Oak Bay Marina.
—Re-enforced concrete construction.
—Underground parking space.
—1218 sq. ft. of beautiful surroundings.
—Very large rooms.
—Lots of storage.
—Stove, fridge, dishwasher inc.
Offered at $67,000 for immediate possession. For appointment ph.
386-2111 E. W.PROKOSCH 477-2194
Office E. W. PROKOSCH, 477-2194
386-2111 R. KAISER, 477-6813
A. WESTGATE, 656-3423
MONTREAL TRUST CO.

SPEC. OFFER

This immaculate 2 bedroom condominium has spacious bedrooms (14.2x11.6 and 11.6x10.9). Deluxe wall to wall. Appliances are included. Short walk to Esquimalt sports and shopping. Asking $31,900. CHILDREN WELCOME. MLS 14541. VIEW NOW WITH DAVE GIBSON
Res. 388-5647 Office 388-9172
Farmers and Merchants Trust Company

OAK BAY

This prestige condo in a steel an concrete building close to the Marina, park and shops offers many amenities including underground parking. Corner unit with more windows than average make it bright and cheery. 2 BR, master with en-suite, in-line DR and LR and a kitchen with eating area. An excellent retirement home for a discriminating couple. To view please call HAZEL CAMPBELL at 592-0632 or 592-2431.

2 BEDROOM NEW CONdominium, Top Floor University Park Terrace. Corner McKenzie and Gordon Head Rd. Price $42,500. (including all appliances) Existing $30,000 motgage can be assumed. Phone 477-0787 or 477-9675 after 5 p.m.

258 CONDOMINIUMS and TOWNHOUSES

Whyte & Gower
Oak Bay Properties Ltd.
2227 Oak Bay Ave.
592-2407

CLARENCE HOUSE
139 CLARENCE ST.
$57,200
Only one at this most reasonable price. Beautifully decorated two bedroom, 2 full bathroom condominium home 1250 sq. ft. including laundry room. Generous storage areas, swimming pool, sauna, swirl pool, covered parking. Easy access to this second floor suite. View anytime call HOWARD BLAKE 592-2407 or 383-4372.

SUITE 201 FAIRLYN,
415 LINDEN
A larger than usual (over 1200 sq. ft.) 2 bdrm suite in excellent condition. Huge Master bdrm. 2 pce bath en-suite, Large storage adjacent. Small quiet block in fine residential area. Excellent financing available. Price $46,000. For appt. to view call HUGH YEREX 592-2407 or 479-8169.

EXECUTIVE CONDOMINIUM NEAR VIC. GEN. HOSPITAL

$63,000
EXCEPTIONALLY LARGE TWO BEDROOM ACCOMMODATION — QUALITY THROUGHOUT. IN ADDITION TO SPACIOUS LIVING DINING ROOM THERE IS BREAKFAST NOOK AND 16" MASTER BEDROOM ENSUITE. STORAGE ROOM ADJACENT TO SUITE IS A DECIDED ADVANTAGE. BEACON HILL PARK AND INNER HARBOR ARE BOTH WITHIN EASY WALKING DISTANCE. FOR FURTHER INFORMATION ON THIS LOVELY SUITE CALL MR. YELLS, 388-4271, RES. 383-5039.

J. H. WHITTOME AND CO. LTD.

SPELL

IT

OUT

When you have something to sell, the easiest way to find a buyer is to spell it out in print! You do that by placing a low-cost Classified Ad in the newspaper, telling our readers what you have to sell. We'll help you today! Give us a call at 386-2121.

263 GARAGES FOR SALE, RENT OR WANTED

WANTED: ONE BAY GARAGE in Town and Country area. 479-5164.

WANTED: GARAGE SUITABLE for restoring car. 478-3848.

265 HOUSES WANTED TO BUY

DESPERATE

My client will purchase a home in Fairfield or any nice area. 2 or more bedrooms a must. He has cash to $55,000. If you can help, please call GLENN NICHOLLS 388-6231 or 598-7689.
ISLAND PACIFIC REALTY

LOCAL LAWYER

Wants to purchase 2 or 3-bedroom, full-basement home. Will consider any area but must be nice neighborhood. WILL PAY BETWEEN $50,000 and $80,000. CALL: GLENN NICHOLLS 388-6231 or 598-7689.
ISLAND PACIFIC REALTY

CASH FOR YOUR HOME

Investor will pay spot cash for any home, any area up to $45,000. Call GLENN NICHOLLS 388-6231 or 598-7689 (24 hrs.).
ISLAND PACIFIC REALTY

LOCAL PHYSICIAN

Requires 3 or more bedrooms. Within 10-mile circle in nice area. WILL PAY UP TO $95,000. Call: GERRY FINNIGAN 388-6231 or 479-1040.
ISLAND PACIFIC REALTY

ESQUIMALT

Two families anxious to find a 3 or 4-bedroom home in Esquimalt or Strawberry Vale. $60-$70,000 range. Financing no problem. Possession at your convenience. Please give us a ring if you are thinking of selling now or in the new year.
OFFICE—386-2911
JO LENNOX — 478-2563
MARILYN MOORE—478-2482
Homefinders, Wall and Redekop

CALL SHANE

For quick, thorough and reliable service in marketing your home, commercial or industrial property quickly call SHANE BEFURT, 477-4738 or 388-6231 25-hour service. Island Pacific Realty.

WANTED! WANTED!
We have several purchasers waiting for homes under $45,000. We sold 3 last week and have clients left over. Please call us if you are thinking of selling. Any area.
477-0191 ROMA NICOLL or 384-4827
JOHN MOLYARD
Royal Trust Real Estate Dept.

WANTED
3-bedroom bungalow or split level on secluded lot in Oak Bay, Cadboro Bay, Gordon Head or Cordova Bay. Will consider older home that needs repair. Up to 4 months for possession. Cash purchase to $70,000. Phone 386-0571, 6-9 p.m.

OAK BAY OWNERS
We desperately need homes in the Oak Bay South area. If you are thinking of selling, please call either:
477-0191 ROMA NICOLL or 384-4827
JOHN MOLYARD
Royal Trust Real Estate Dept.

YOUNG COUPLE

Are tired of renting and are wanting to buy a two or three-bedroom home in any decent area up to $50,000. Call Chris Greig, 386-6164 or 479-7995. Castle Properties Ltd.

INVESTOR NEEDS

Good family home close. Up to $60,000 CASH. If you can help, please call Chris Greig, 386-6164 or 479-7995. Castle Properties Ltd.

WANTED BEFORE END OF month, older home under $40,000. Will pay immediate cash. 652-1562.

WE BUY 2, 3 OR 4 BEDROOM houses. 479-8023.

WE BUY ESTATE PROPERTIES, 479-8036.

265 HOUSES WANTED TO BUY

Castle Properties Ltd.

RETIRED SASKATCHEWAN FARMER

Urgently requires three-bedroom home on not too large lot. Anything considered. Up to $90,000 cash. Ben Greig 598-3105 or 386-6164, Castle Properties Ltd.

HANDYMAN

Requires older home in need of repair. All cash, quick decisions Freddy Starke 386-6164 or 479-3866. Castle Properties ltd.

YOUNG COUPLE ARE LOOKING for a 4-bedroom home in the $45 to $50,000 range. If you can help them out call Tom Raig, 386-6164 or 385-1606. Castle Properties Ltd.

NEEDS A JOB

Young man looking for a home to fix up. Must be $50,000 or less all cash. Urgent. Any area. Irene Dalziel, 386-6164 or 477-6380.

WANTED
Retired couple are anxious to acquire a 3 bedroom no-step home on easy care lot. Must be on bus line. PRICE TO $55,000. ANNA CHANDLER, DOUGLAS REALTY LTD. 384-6939 or 385-8784.

WANTED
Character homein Rockland, Oak Bay or Lansdowne Slope area. Must have master bedroom and bathroom on main floor. Price range between $80,000 and $100,000. If you think your home answers my client's needs and you are willing to sell, please phone JOAN HOPPER, 383-3789 or 385-8784.
DOUGLAS REALTY LTD.

PRIVATE
Wanted: older home suitable for rental. Immediate cash. 479-2209.

268 LISTINGS WANTED

JACK MEARS
OAK BAY REALTY LTD.

"The Professional People"
Coast to Coast
Real Estate Service

3618 SHELBOURNE 598-3344

ATTENTION PLEASE! ! !
Practically everyone of our forty realtors knows several serious and genuine prospective purchasers for property. Additionally we have constant out-of-town referrals through our coast-to-coast affiliation. If you want to sell quickly and with the least invasion of your privacy, please cal 598-3344 right away. A few specific requests are:

Mr. and Mrs. B. require a three bedroom for occupation January 1 with or without basement, up to $48,000, within 5-mile circle. Call: JOHN JENKINS at 598-3344.

Within a mile of Simpson Sears. A two or three bedroom bungalow without a basement, on an average sized lot, up to $45,000. Call: KEES VAN DOESBURG at 598-3344.

House with charm and character and large reception rooms. Must be in a good area and priced to $90,000. If you are thinking of selling, call: MARKIE MUNN at 598-3344.

Authentic Tudor within 4-mile circle, 4-bedrooms, den, large kitchen and family room. Privacy. Price indication $100,000. Call: KEN PORTER at 598-3344.

Require a SxS duplex. Area is not of utmost importance as long as it is within reasonable distance of city centre and elementary school. 3 bedrooms one side — 2 other with basement would be satisfactory. Call: MARJ NAPPER at 598-3344.

Esquimalt, 2-bedroom home. With or without basement. Call: JOHN HOLMS at 598-3344.

A professional couple with one child require a 2 or 3-bedroom home with den, entertainment size living and dining room in South Oak Bay, up to $100,000 for the right property. Call: EDNA MACKENZIE at 598-3344.

I have three clients who want to live in Esquimalt very badly. One wants a lot. One wants a small retirement house with sea view. One wants a family home for 3 children. Call anytime. I live in Esquimalt. URSULA E. S. LA LONDE at 508-3344.

LOST A HOME BECAUSE YOURS NEVER SOLD?

Don't take the chance of this happening again. Phone me first as I am able to arrange "NO INTEREST" interim financing to qualified home buyers. It is a simple straight forward plan.
(a) It enables you to complete your purchase of another home even if yours has not been sold.
(b) You receive CASH on the date of completion regardless whether your qualified purchaser's home has sold or not. These arrangements are also available to contractors, so you won't loose that sale. Phone today for further information.

TOM McCLUSKEY
595-5171 386-7320
Canada Trust

SHAWNIGAN REALTY LTD.
Shawnigan Lake 743-5311
LIST YOUR SHAWNIGAN, COBBLE HILL OR MILL BAY PROPERTY with
743-5311 JOHN ETTEMA 743-2607
743-5311 MARIE MALBON 743-5145
Call Collect Anytime

FOR YOU
who take the calm, studied, long range approach to buying or selling. Let's discuss your needs in quiet privacy.
Mr. D. WAGNER 595-2557
Melton Real Estate (BC) Ltd. 386-7551

WANTED TO LIST

2 bdrm. full basement. Fairly new home with three unit parking area. Call R. KEELING 388-6231. Island Pacific Realty.

FINANCING AVAILABLE. LET me sell your home or land — Allan Kienman. Town and Country Realty Ltd., 382-7276 or 592-9771.

271 LOTS FOR SALE

COOK-MAPLEWOOD
On Sewer, Approx. 50'x143'. Cook Street between Slater Place and Merritt Place. $26,000. M.L.S. Call SHIRLEY DAVIS, RITHET AGENCIES LIMITED, 382-4251 or 388-4872.

7500 SQ. FT. LOT IN ESQUIMALT suitable for stores and offices and suites.
TERRY SMOLLETT 656-5882
LES BOHER 388-6275
or 595-5171 Pager 729
Canada Trust

BY OWNER
Well treed lot in Ardmore with building site cleared, perc tested and drilled well—ready for spring building. Phone 383-2592 between 5:30-9:30 p.m.

BRENTWOOD BAY
Steyys X Rd., large irregular sized service lot. Minutes to school, stores and fishing. $23,000. 652-2734.

BRENTWOOD BAY, LOTS ready to build on from $24,000. Holding lots from $10,500. 652-1141. Frank Csinos 652-5528.

YORKSHIRE PLACE — 2.3 acres treed lot with cleared building or mobile home site. $25,000, offers considered. Owner, 478-1975.

77X100 UNIVERSITY AREA. Call 477-4251. $28,900.

BROADMEAD, 90X170' LOT. 477-2853.

271 LOTS FOR SALE

SPACIOUS and SECLUDED

2.2 acres of country atmosphere. Drive into the already gravelled roadbed and you find yourself completely hidden away behind a magnificent rock bluff. The site for your new home has already been cleared and is waiting for the master touch. The price of $32,900 far surpasses any standard size city lot. Don't hesitate, call now. MLS. ROBERT L. PEDEN at 386-2437 or 382-5048.
PACIFIC STRATA REALTY LTD.

BRENTWOOD

Fully serviced lot on corner of country cul de sac. Beautiful country views. Price reduced for quick sale.

$25,000

ERIC SPURLING 479-8663
GODFREY WALLS 656-4891
or 595-5171
Canada Trust

VANTREIGHT DRIVE

a choice property facing the SEA, 240' frontage by 105' deep, well treed, level, could be subdivided. MLS 13844. $72,500 Call:
384-8124 MR. GREENE 385-0795
PEMBERTON HOLMES LTD.
1000 Government Street

Are You Ready?

.29 acre with creek at back of property. Suitable for duplex or large home. Located on Atkins Road in new cul-de-sac. Ready for building. Price $27,500. Call CONNIE WEYLER 592-1961 or SUE WARKE 479-7725 or 477-0141.

Canada Permanent Trust Company

B.C. LAND AND INSURANCE AGENCY LTD.

LANGFORD
High rocky lot about 13,000 sq. ft., piped water, $17,000.
METCHOSIN
2 acres with high view point, piped water. Offers to $23,000. Should allow for extra driveway costs.
Mr. Davies, 479-4078 478-5588

BEAUTIFUL BUILDING LOT

Trees—Shrubs—Seclusion. Among new homes. Rear of this lot borders Streamside Park and Creek. Driveway in. Perc tested. City water and hydro. South 67 ft. West 150 ft. East 130 ft. North 60 ft. Full price $27,500.

DIRK OKKER
595-5171 478-4501
Canada Trust

SEAVIEW LOTS—PORT ANGELES
There is a view of Victoria from these large fully serviced lots, across the street from the golf course. Underground hydro, telephone, sewer, cablevision, black top and curbing. Low, low prices from $12,900 to $14,500. Call Sandy Miller at 753-1157 or evenings 753-4270 and Frank Warder at 753-1157 or evenings 758-5818.
Miller and Warder Ltd.
52 Cavan St. Nanaimo B.C.

2 BUILDING LOTS

1 2-acre building lot in the Highlands. Asking $24,900.
2 ½-acre building lot in Willis Pt. area near Brentwood Bay. Underground hydro and telephone. Septic tank. Expensive homes in the area. Asking $23,900.
386-3231 MIKE REID 478-6650
BLOCK BROS. REALTY LTD.

SHAWNIGAN LAKE
Treed lots, make down payment now, pay balance next July 1st, no interest on balance, will also carry mortgage if desired. Go to Shawnigan-Mill Bay Road, turn left 3 miles to Wallbank Road (white house has lots for sale sign on it). Turn left 1 block to Wilmot Ave. and left again. Phone Gordon 112-743-2911.
SHAWNIGAN ENTERPRISES

EXECUTIVE LOT $26,900

Beautiful Brentwood Bay. Large sewered lot with creek, close to ocean—ready for you to build your dream house.
JEAN McMICHAEL
595-5171 477-9113
Canada Trust

LOTS

Builders we have single family lots plus two duplex lots ready for you to build on now! Call us for details of our financing arrangements.
TERRY SMOLLETT 656-5882
LESLIE BOHER 388-6275
or 595-5171 Pager 729
Canada Trust

SALTSPRING

Over 1½ acres with 110 ft. on St. Mary's Lake and 110' road frontage. Well priced at $34,900. New MLS.
TERRY SMOLLETT 656-5882 or Mobile JL 3-8876
LES BOHER 598-1665 or
595-5171 388-6275 Pager 729
Canada Trust

SOOKE

85'x130' on quiet side road near village. $13,500.
SOOKE REALTY LTD.
642-5426
Bob George Florence Goldie
642-5670 642-3140

SOOKE BUILDING LOT
Ideal site over 1 acre backing onto river. Cleared for building; city water, hydro and telephone. A good buy at $23,500. RUTH or BEN BENNETT
592-6257 598-3321
JACK MEARS
OAK BAY REALTY LTD.

PRICE REDUCTION
½ ACRE
This idyllic, quiet, building site is in the very desirable Marigold Park area (no thru street). Sewer and water. $38,500. OFFERS INVITED.
477-9514 R. BUTLER 479-7994
PRINCIPAL PROPERTIES LTD.

INVEST IN MILL BAY!
Excellent, almost ½ acre lots — full serviced and ready to build on. Nicely treed, spectacular ocean views. Builders' inquiries welcome. Asking prices start at only $18,000. For more information call:
477-0191 KNUD SCHWER 478-8203
Royal Trust Real Estate Dept.

BRENTWOOD
55x113.5. LOT Next to 963 GRILSE LANE. Nicely treed and close to water. ASKING $23,750. E. WILKINSON or O. DOUGLAS 382-4251 anytime. RITHET AGENCIES LIMITED.

273 PROPERTY FOR SALE

OVER AN ACRE
of unobstructed sea view property on Ocean Boulevard consisting of 2 separate lots with 5 older rentals. Many future development possibilities exist. Present substantial rental income with large mortgage at 8½ per cent available. Asking price $120,000. MLS 13866. National Trust Co. Hillside Br.
STAN JAMES
595-2961 Res. 592-3740

1-3 ACRE FLORENCE LAKE, waterfront, $21,500. Phone 388-9935.

274 PROPERTY WANTED

WANTED

Lots for cash. ALSO: 2 bedroom, no basement home Gordon Head and Sidney. Phone Audrey Grimshaw 477-0141 or 592-2513.
Canada Permanent Trust Company

2-5 ACRES OF INDUSTRIAL property wanted to buy or lease. Phone 479-6335.

YOUNG COUPLE REQUIRES 1 building lot in Victoria or surrounding area. 382-6261.

274 PROPERTY WANTED

URGENT!
Do You Have
A lot or land for rent or lease suitable for a Mobile Home?
WOULD YOU LIKE
To share it with me and earn extra revenue of about $90 per month. Call me at Robin Hood Sales, 478-9912 or write Box 4102, Victoria, B.C.

FAIRFIELD
Are you living in prime condominium area? I have a buyer for two (2) sites. If your are considering selling your home or lot, call me now. Kris Gudionsson
Knowles Realty Ltd.
384-8102 595-3022

ALL CASH

We will pay you cash for one lot or more, suitable for building; or acreage of any size in Victoria area, suitable for development. Phone now Kasapi Construction. 386-6191.

URGENTLY REQUIRED

Apartment site for small block any area considered. Freddy Starke, 386-6164 or 479-3866. Castle Properties Ltd.

280 ACREAGE FOR SALE AND WANTED

INVESTORS
Here is your opportunity to purchase two fine parcels of land. The first parcel contains approximately 210 acres at an asking price of 0212,000. The second parcel contains approx. 101 acres with waterfront at an asking price of $200,000. Both these parcels are fine holding properties with great future potential. Call anytime:
Mark MacKenzie Bert Coles
595-4596 384-8001 592-3311
THE ROYAL TRUST CO.

Approx. 5½ Acres

Riverbottom Road — 10 miles from downtown Duncan. Second growth timber on this reasonably level lot. Just a short distance from the river. Try an offer of $25,000 on this desirable property. Call:
GLEN MCGREGOR
384-8001 477-3675
THE ROYAL TRUST CO.

7.3 ACRES $34,900

On Otter Point Road — 5 miles from Sooke Village. Partially cleared. Some distant seaviews. Try your offer. MLS.
SOOKE REALTY LTD.
642-5426
Bob George Florence Goldie
642-5670 642-3140

4 TREED ACRES
Metchosin. 406 ft. frontage on Rocky Pt. Rd. Year-round creek. Must be sold. $35,0000. MLS.
BILL MCCULLOCH
479-4487 385-2471
Johnston and Co. Ltd.

WATERFRONT — 3,000 FT. PLUS 40 acres, subdividable. Salt Spring Island. Price $135,000. Call 592-3920 or 386-6552, F. C. Hully Real Estate, 620 View.

FOR LEASE, SECLUDED WOODed acreage in East Sooke. Suitable for cabin. 592-7551 evenings.

285 UP-ISLAND PROPERTIES

PRINCETON
14 acres, 900 ft. Riverfront, $10,000

NANAIMO
Recreation Lot, Riverfront, $1,600

TEXADO ISLAND
34 Acres at $500 per acre

SAVORY ISLAND
Two good lots at $11,500 each.

OCEAN FRONT
160 acres, N. Vancouver Island, $28,000.

For more information on these and other properties please call or write Colin Munro, Victoria Realty Ltd., 386-3585.

MILL BAY

Panoramic seaview on nearly ¾ acres. This home is brand new and ready to move in. Exceptionally well-built 1300 sq. ft. with 3 bedrooms, 2 fireplaces, sundeck and wall-to-wall carpets. Experience country living and seclusion with all the city conveniences. MLS. $65,900. To view call GLENN NICHOLLS or GERRY FINNIGAN 388-6231 or 598-7689 or 479-1040.
ISLAND PACIFIC REALTY

LADYSMITH AREA
Lovely 2-acre lot close to ocean and on a paved road. Very private. Should be good for trailer pad. Asking $16,900. Call:
PETER TER VEER
384-8001 479-1588
THE ROYAL TRUST CO.

QUALICUM 60 ACRES

of heavily treed arable land fronting on the Island Highway. 5 acre zoning, municipal water, well and creek running through property One of the most beautiful areas on Vancouver Island. Asking price $180,000. MLS No. 12651.
DARLENE PEDERSEN
656-3924 656-1881
MONTREAL TRUST COMPANY

1 ACRE W.F. LOT, EXCELLENT view, paved road, piped water, convenient to shopping, marina, fishing and golfing. Don't miss this opportunity to purchase your retirement site for as little as $8,000 down, balance at $370 per month. Call Mr. Innes, Dolphin Agencies Ltd., Parksville, 248-6156. Evenings 758-7858.

QUALICUM BAY

24 acres with 440 ft. of ocean highway. Large commercial to highway, remainder ALR with pending rezoning of area. Complete with small store, gas pump, tourist cottages. Sacrifice price at $124,900.
386-3231 JOHN A. JOHN 477-8096
BLOCK BROS. REALTY LTD.

PRIVATE SALE
5.1 acres mostly in hay, older home completely renovated plus new cottage and outbuildings, swimming pool. Just 4 miles from Duncan. Full price $69,500. Pikease phone 743-5633.

NANAIMO
Prime location, duplex zoned, city lot, completely serviced, close to all amenities. $18,500. Phone 595-0528.

COURTENAY
10 acres agricultural land on Tsolum with 3-bedroom house and outbuildings, 2 miles from Courtenay. 112-338-6380.

12X62 THREE-BEDROOM MObile home on 1 acre with large shop. $30,000 firm. 724-2758.

290 FARMS FOR SALE and WANTED

COBBLE HILL FARM

20 acres, majority cleared and all fenced and cross fenced. Lovely 5-bedroom home with paved circular drive, first class barn, small chicken house, heavy duty shop (designed for gravel or logging truck servicing), 3 wells, plus rental trailer on property. Must be seen. Full price $162,000. For appointment to view call MICHAEL EVANS at 746-5171 or evenings at 748-9629.
H. W. DICKIE LIMITED
70 GOVERNMENT STREET
DUNCAN, B.C.
"WE SELL THE ISLAND"

FOUR 160 ACRE PARCELS OF beautiful farm land. Fronted by over a mile of highway 11. Approximately 50 miles from Winnipeg. Would make perfect hobby farm or holding property. $12,500 per 160 acre or $45,000 for all four parcels. 382-1424 between 5-7 p.m.
EAGLE REALTY LTD.
Box 1060 Parknville, B.C.
Telephone 248 6191

293 GULF ISLAND PROPERTIES

GULF ISLANDS BUYS
ACREAGE AND WATERFRONT
Ruxton Island, 2 treed acres, close to sheltered moorage. $5,900. Treed waterfront. Asking $12,500. Owner desperate. Make any reasonable offer.
Mudge Island—5 acres, southern exposure, waterfront $34,500 with 10½ per cent mortgage. Waterfront lots from $12,500 and interior acre lots $7,200 with $720 down.
Protection Island — small cabin, wired and insulated, sundeck, etc. adjoining park. $9,950 cash. Waterfront $16,500 and $16,900 at $2000 down. For information and viewing phone Glen Galloway personally at Nanaimo Realty Co. Ltd. Box 518, Nanaimo at 754-2311 or evenings 758-5537 collect.

PENDER ISLAND (NORTH)
1.6 ACRE $15,500
Good lot close to Bedwell Harbour. Site cleared for building with driveway in off paved road. For further infomation please call HAROLD WHILEY 592-2798 or BILL MOHR 598-6716 Office 598-3321.
JACK MEARS
OAK BAY REALTY LTD.

PENDER ISLAND 2.95 ACRES

An exceptionally fine location with tremendous sea views. Property is both treed and arable. Has been perc tested. Road and power to property. Asking $24,900. Call ALBAN BOWES at 479-5693 or OLYMPIC REALTY 385-5741, anytime.

SAVARY ISLAND
A fine recreational lot with a southern exposure just a few steps from the beach. A seasonally reduced price of only $3,000. MLS 13305.
WALLY HELLIESEN, 388-5555
B.C. LAND and INSURANCE AGENCY LTD.

294 MAINLAND AND OUT OF PROVINCE PROPERTIES

Western HOMES Ltd

QUESNEL LAKE—46 Acres—Near Likely—1500 ft. lake frontage. 3 outbuildings. Access. Priced only $67,500. Call Ken Jensen 386-3494 or 592-9079.

SELL IT FAST Through CLASSIFIED DIAL 386-2121

THE CORPORATION OF THE DISTRICT OF OAK BAY

Sealed tenders will be received by the Corporation up to 12:00 noon, Tuesday December 16, 1975, at which time they will be opened publicly, for the supply of one pickup truck. Specifications and further particulars may be obtained from the undersigned. The lowest or any tender will not necessarily be accepted.
D. L. Brown,
Purchasing Agent,
Corporation of the District of Oak Bay,
1771 Elgin Road,
Victoria, B.C.

NOTICE TO CREDITORS and OTHERS

In the Matter of the Estate of THORVAL DAMGARD ANDERSEN, late of 877 Leslie Drive, Victoria, B.C., Deceased.

NOTICE IS HEREBY GIVEN that creditors and others having claims against the estate of the above named deceased are hereby required to send them to the undersigned Executor at P.O. Box 580, Victoria, B.C., before the 31st day of December, AD 1975, after which date the Executor will distribute the said estate amongst the parties entitled thereto, having regard only to the claims of which it then has notice.
THE ROYAL TRUST COMPANY, Executor
By its Solicitors
Messrs. HORNE, COUPAR & COMPANY

NOTICE TO CREDITORS

IN THE MATTER OF THE ESTATE OF ELSIE MURNA SWAYNE, late of 2493 Currie Road, Victoria, British Columbia, deceased.

NOTICE IS HEREBY GIVEN that creditors and others having claims against the estate of the above-named deceased are hereby required to send them to the undersigned Executors at The Second Floor, Canada Trust Building, 1205 Broad Street, Victoria, British Columbia, before the 15th January, 1976, after which date the Executors will distribute the said estate among the parties entitled thereto, having regard only to the claims of which they then have notice.
DENIS HAGAR,
KATHLEEN KNAPTON,
Executors
By Their Solicitors,
Pearlman and Lindholm

Potter Distilleries Ltd.

NOTICE OF ANNUAL GENERAL MEETING

TO THE MEMBER:

NOTICE IS HEREBY GIVEN that the Annual General Meeting of the members of Potter Distilleries Ltd. will be held at the Plaza 500, 500 West 12th Avenue, Vancouver, British Columbia, on Monday the 15th day of December, 1975, at 2:30 o'clock in the afternoon for the purposes of:

1. Receiving and considering the financial statements of the company for the fiscal year ended August 31, 1975 and the reports of the directors and the auditors.
2. Electing directors.
3. Appointing auditors and authorizing the directors to fix their remuneration.
4. Approving and ratifying all acts and proceedings of the board of directors referred to or reflected in the financial statements presented to the meeting.
5. Approve the issuance of a stock dividend of 8 shares for every 100 shares held and a special stock dividend of four shares for every 100 shares held.
6. Transacting such other business as may properly be brought before the meeting.

Shareholders who are unable to attend the meeting in person are requested to complete a form of proxy and return it to Potter Distilleries Ltd., Langley, B.C., or the Montreal Trust Company, 466 Howe Street, Vancouver, B.C. To be used at the meeting, proxies must be deposited with the company or the Montreal Trust Company not less than 24 hours before the said time for holding the meeting.

Copies of the notice of meeting, proxy, information circular and audited financial statements in connection with the meeting may be obtained without charge by any registered shareholder of the company from the principal office of the Montreal Trust Company in the cities of Vancouver, Victoria, Toronto and Montreal.

This notice is being given pursuant to an order of the Supreme Court of British Columbia made on 24th day of November, 1975. Dated at Vancouver, British Columbia, 21 November, 1975.

Patrick N. Goode, C.A.
Secretary
Potter Distilleries Ltd.

NOTICE TO CREDITORS

In the Matter of the Estate of ELSIE NURNA SWAYNE, late of 2493 Currie Road, Victoria, British Columbia, deceased.

NOTICE IS HEREBY GIVEN that creditors and others having claims against the estate of the above-named deceased are hereby required to send them to the undersigned Executors at The Second Floor, Canada Trust Building, 1205 Broad Street, Victoria, British Columbia, before the 15th January, 1976, after which date the executors will distribute the said estate among the parties entitled thereto, having regard only to the claims of which they then have notice.
DENIS HAGAR
KATHLEEN KNAPTON
Executors
By Their Solicitors,
Pearlman and Lindholm

AUCTION GALLERY
386-8448

AUCTION SALE

FRIDAY, NOV. 28
at 7 P.M.

Great quantity of electric stoves — we also have a beautiful old wood and coal heater, enamel pots and pan cookware, a very old oak butter churn in excellent condition, a very beautiful hand-made harp from Europe, and our usual collection of Antique clocks, sideboards, chairs and wardrobe.

FREE PICK-UP
FREE APPRAISALS

THE AUCTION GALLERY
966 Yates 386-8448

IT'S KILSHAWS
1115 FORT ST.
AUCTION
FRIDAY at 7:00
FINE FURNISHINGS
RUGS AND APPLIANCES
Featuring

VILAS MAPLE
Approx. 40 to 50
Fine Pcs.
Stes. and
Occasional Pcs.

SUPERB 9x12
B.I. RUG
Over 300 Lots
for your inspection

KILSHAWS
AUCTIONEERS LTD.
1115 FORT ST.
384-6441

For your sale or appraisal call Kilshaws.

LUNDS
926 FORT ST.
AUCTION
TODAY, 1:30 P.M.

ESTATE CAR
On instructions from the administrator of the Estate of the Late
LOTHAR W. SCHWARZ

1975 FIREBIRD
Air Conditioning
Tape Deck
Fully Powered
UNDER 4000 Miles

1973 PLYMOUTH
SATELLITE STN. WGN.
23,000 miles
One Owner.
TO BE SOLD
at 1:15 P.M.

FURNISHINGS
Powered & Small
TOOLS
SMALL LOTS

LUNDS AUCTIONEERS & APPRAISERS PHONE 386-3308

Wallace taking dead aim at Social Credit

By KING LEE
Colonist Reporter

Dr. Scott Wallace isn't exactly running for his life, but he is taking dead aim on Frank Carson and Social Credit in the Dec. 11 provincial election.

The 46-year-old physician-turned-politician admitted Thursday that he expects a lower plurality this time around in the Oak Bay riding he has represented since Aug. 27, 1969.

Wallace, leader of the Progressive Conservatives provincially, began his political career by becoming an Oak Bay alderman in 1968.

Running as a social Credit candidate in the 1969 provincial election, Wallace pulled off an upset by defeating Liberal incumbent Allan Cox in a three-way race. Wallace received 9,542 of the 18,303 votes cast while Cox finished second with 6,656.

He left the Socreds on Aug. 17, 1971, sitting in the Legislature as an independent, before joining the Conservatives.

In the Aug. 30, 1972, B.C. election, Wallace was returned with larger majority, getting 10,319 of the 19,747 votes cast while Socred Howard McDiarmid finished second with 4,752 votes.

But there is genuine concern this time around because Socred leader William Bennett has declared the Oak Bay seat a crucial one in the free-enterprise-versus-socialism battle which this campaign has signified almost from the beginning.

Wallace is of the opinion the Socreds are pouring money and effort into Carson's campaign and that, Wallace says, is a deliberate attempt to get rid of Scott Wallace.

"This isn't an NDP seat!" Scott stated emphatically. "Obviously they (Socreds) have every right to work hard in Oak Bay but when they say Oak Bay is a crucial seat, one HAS to conclude the campaign is directed against the candidate."

Against what he feels is an obstructionist attitude, Wallace is fighting the Socreds on the grounds that Social Credit and the NDP aren't the only choices this election. He and the Liberals are arguing that their supporters deserve a chance to vote for the party of their choice.

With two weeks left of campaigning, Wallace is beginning to feel the strain of being party leader as well as fighting hard to retain his own seat.

He admits there is no chance of the Conservatives forming the next government but he optimistically sees nine or 10 "good chances" of getting a Conservative elected Dec. 11.

Demands are such that Wallace has been spending only about half his time looking after his own campaign, but he recognizes the fact that his appearance in other ridings helps the Conservative candidates.

But the important thing is to get himself elected, for a party without its leader in the house would be disastrous — and he was the lone Conservative sitting in the legislature at dissolution.

Financially, his party is strapped. He is not using television or radio, just newspaper advertising. His personal campaign gets into full gear today with the appearance of his "columns" in three Victoria papers, including the two dailies.

But the guts of his campaign is the door-to-door canvassing, which he calls "one-on-one."

"It's my style," he said candidly.

It was the foot-slugging, time-consuming banging on doors which brought him election in 1969. He recognizes that fact and realizes he's got to do more of it if he is to retain his seat.

An afternoon knocking on doors with Wallace leaves one with the impression that more people are with him than against. But he still feels he is running behind his last two campaigns. Of all the people he has spoken with during the shoe-leather campaign, he figures something slightly under 50 per cent have definitely committed themselves to voting for him.

His style is not to walk from house to house, but rather to run, making it possible to knock on more doors in a given period of time.

He says you would be surprised how few people are actually rude to him at the door, but he gets everything from a brisk "thank you" to "why is a good Scotsman like you a Conservative and not a Liberal?"

One of Wallace's fortes is the ability to be charming and patient.

"Are you just dividing the votes against the NDP, or what?" one lady asked him.

"Oh no, we're not running candidates in every riding," he replied, passing along his campaign literature and a friendly smile.

"Are you going to Ottawa next?" another asked.

B.C.," he answered.

If people wanted to talk about party politics, he point-

"I'm quite happy to stay in ed to the Social Credit as "preoccupied with dollar bills," and said you shouldn't brag about surpluses when you've got senior citizens who need services, referring to the previous Socred regime under W. A. C. Bennett.

Over lunch (which he paid for, dispelling the world-wide image of Scots), Wallace refused to predict the makeup of the next house, saying only that "I want to see a base of support for Conservatives in the house."

The riding of Cowichan-Malahat, Wallace pointed out, was a good example of whether the Socreds are indeed in a strong position. There the Socreds are running Dr. Charles Ennals, who came within 305 votes of defeating perennial-winner Robert Strachan of the NDP in 1969. Strachan has become the B.C. agent-general in London and Barbara Wallace is the party's candidate in the historically-NDP riding.

Wallace also quickly pointed out that the Conservatives are not running a candidate there and cannot be accused by the Socreds of splitting the free-enterprise vote.

Another key riding, Wallace says, is Kootenay, where the NDP and Socreds are running without opposition from either the Liberals or Conservatives.

"We'll just see," Wallace commented.

But while he was keeping his fingers on the pulse of the province, Wallace continued to stress the fact that Oak Bay is his main concern right now and he plans to give it as much attention as he possibly can in the next two weeks.

—Colonist photos by Ian McKain

BLITZING OAK BAY riding, candidate Wallace, left, enlists help of John Reynolds, MP for Burnaby-Richmond-Delta and declared candidate for national Progressive Conservative leadership.

Wallace, Reynolds with constituent

Forum set on policies

A forum to determine the environmental policies of the four political parties contesting the Dec. 11 provincial general election will be held Thursday at Grace Lutheran Church.

The forum, to begin at 8 p.m. at 1273 Fort, is sponsored by the Victoria Sierra Club, Citizens Association to Save the Environment and other groups.

Each party has been invited to send one spokesman who can speak for the party represented on environmental issues.

After a five to 10-minute speech by each party spokesman, there will be a question period.

A prepared statement from the forum sponsors suggests that areas of discussion will include economics and growth, forestry and mining policies, coastal tanker traffic, waste recycling and mass transportation.

Plateau designated

VANCOUVER (CP) — Resources Minister Bob Williams has announced the provincial government is designating the Spatzizi Plateau, 200 mile north of Smither, as a wilderness area.

Williams said Thursday it will have a total of 1.7 million acres. Of this area, 82,000 acres at Gladys Lake will be designated an ecological reserve.

Making the announcement at the eighth annual meeting of the ecological reserves committee at the university of British Columbia, Williams said it is a move that will create the first wilderness wildlife recreation reserve of its kind in B.C. or Canada.

He said it will be on a par with the great wilderness game reserves of East Africa.

Carol Pickup
New Democratic Party
Saanich & The Islands

Call if you have questions or want to help.
Saanich-3947-A Quadra, 479-7138
Sidney-9816-4th St., 656-6014
Saltspring-Ganges-537-5163

British Columbia has strong leadership.
Let's keep it that way.

Inserted by Saanich & the Islands N.D.P. Campaign Committee.

AUCTIONS

1 ON INSTRUCTIONS FROM STEEL BROS. CANADA LTD., DIST. OF N. VANCOUVER & OTHERS —

MACHINE TOOL & CONSTRUCTION EQUIP. AUCTION

OF CANADIAN LIFT & LOADER LTD.
(MANFR'S OF BLUE CHIP FORKLIFTS)

THURS., DEC. 4TH — 10 A.M.

PREVIEW MON., DEC. 1ST TO SALE DAY
PLACE: 8410 MAIN ST., VANCOUVER, B.C.

MACHINE TOOL EQUIP. 10 LATHERS — Weiseer Heilbronn 25"x10'; Mazak 18 — 18"x8'; 1970 Mecson 21"x7'; MONARCH 14"x54"; Bertram 30"x11'; McDougall 18"x10'; 2 — CMC 18"x80"; CMC 26"x6'; Hendey 18"x24" **RADIAL DRILLS** — Kitchen walker (1973) 4'; Kitchen & Wade 5'; Archdale 5'; **BAND SAWS** — Rusch Sugimoto B 512; **COLD SAWS** — Eisele RF 2 — 2; c/o saw; **25 WELDERS** — Lincoln, Airco, Canox, Hobart (gas and elec.); **PLUS** — CMC SHAPER/planer; Leblond No. 4 HORIZ. mill mchn.; Bertram 8'x3'x3' planer; W. H. Nicols horiz. mill mchn.; threading lathe; keyseater; shaper 2 shop presses; power threaders; pedestal grinders; drill presses; joy grinder/taper mchn.; div. head; floor jacks; vises; drills; power tools; micrometers; tables; carts, etc.; **PAINT SPRAY BOOTH** — Devilbiss 24' Lx 15' Hx 16' w c/w pots, guns, hose;
CONSTRUCTION EQUIP. — CRAWLER TRACTORS — 1972 IHC TD 20 C S/N 25706 C/W angle tilt blade, Ateco ripper; Beales canopy; 1970 Komatsu D 85 A S/N 12118 C/W Rops, angle blade, ripper and winch comb.; **CRAWLER LOADERS**—1971 Komatus D 55 — S — 3 S/N 3253 C/W bucket (700 hrs.); 1969 JD 350 W/ bucket — **BACKHOE LOADERS** — 1973 JD 940 S/N 142940; 1971 Case 580 S/N 8667007; 1970 Case 580; **CAMP COMPLEX** — ATCO 18 man 3 — 6 man (single man) Bunkhouses (union apprd.); wash trailer (10'x52') Kitchendiner (2 — 10'x52') all units in top cond.; **GRADERS** — 1965 Huber Warco mod. M 550 C/W F.E. ldr.; Galion .503 S/N HC 04257 C/W F.E. plow; cat 12 S/N 17025 **YARD CRANES** — Blue-chip 5 ton p/w Chrysler 6 cyl. Ramey swing boom, outriggers: 2 Bullmoose 5 ton.
DUMP TRUCKS — 2 1970 Ford t/a nod T 800 w/ Carter boxes; 3 1968 Chev s/a W/ reliance boxes; 1964 Fargo t/a w/alum. 14 yd. box 413 V-8, **VAN TRUCKS** — 2 1968 GMC 366 V-8, 4 and 2 trans w/ 24' van box; 1964 GMC, V-8 24' van; 1965 GMC, 327 V-8 14' van; 1963 GMC, 283 V-8 14' van; 2 1966 GMC walk-in vans (all vans well maintd.); **CAR** — 1972 LTD. V-8 all power; **PICKUP** — 1973 GMC ¾-ton 4x4 V8; 1970 Ford F 250, 6 cyl. auto. **13 FORKLIFTS** — 1974 TCM 6000 lb. air tires, gas; 1971 Komatsu 4000 lb. solid tire, auto. propane, p.s.; 1964 Towmotor A16, 16,000 lb., gas; 1967 Pettibone 5000 lb. air tires, gas; Hyster YT40, 4000 lb., air tires, gas; 1965 Towmotor 4000 lb., auto., P.S., gas; Towmotor 4615 4000 lb. auto., p.s., hard tire; Mobilift B 224, 2000 lb., auto., rebuilt motor, new hard tires, gas; Allis Chalmers FT40, 4000 lb., (1960), auto. hard tires, gas; Towmotor 11,000 lb., propane auto., p.s., hard tire; Clark 4000 lb., hard tire, gas; 1963 Towmotor 670s, 7000 lb. auto., p.s., hard tire, gas; Towmotor 4000 lb., hard tire, gas; **LMBR. CARRIERS — 2** — Ross 71, 10,000 lb.; Ross 80, 20,000 lb. **EQUIP. TRLERS.** — 31' Gooseneck, 3 axle adj., 18,000 lb. (as new); H.D. T/A equip. trlr., 2 others; **FLATDECK TRLR.** — 40' Evergreen T/A.
COMPRESSORS — Speedaire 5 h.p., 3 ph, 21 cfm, 2 stg c/w 60 gal. tank (unit brand new); 1971 Hyrovane SR 600, 11 h.p., 3 p.; Bromwade 225 cfm, p/w 50 h.p. 3 ph., c/w Rad (unit rebuilt 1973); Worthington diesel, 315 CFM on skids; Atlas Copco 250 cfm port, gas leroi port. 125 cfm., gas; Froomwade port. 100 cfm gas; Speedaire Paint comp. ¾ h.p., 1 ph. (brand new), etc. **GEN. SETS** — IHC 50 k.w.. UD18 diesel; 30 K.W., 4 cyl., air cooled diesel; Kohler 10 k.w., gas; 2 Homelite 3 k.w. gas. **MISC. EQUIP.** — Galion Roller mod. 35; Baxter Rand sand blast cabinet (new); Wedco steam cleaner, propane (new); 2 — Morris 1-ton elec. (3 ph.), chain hoists (new); 6 — Morris-Come-a-Longs ¾-ton and 3-ton (new); 6-ton folding hyd. truck crane, 20' radius (was demonstr.). **MISC.** — Bluechip masts, canopies, wheels, axles, gears, etc.; steel inventory. **OFFICES** — Exec. desks, chairs, typewriters, file cabs., drafting tables, machines, etc.

Brochures available at
824 Fort Street, Victoria

2 UNRESERVED
CITY OF VANCOUVER AUCTION

DATE: SAT., DEC. 6th 10:00 a.m.
PREVIEW: SALE DAY 9:00 a.m. SALE TIME

25 TRUCKS • 6 CARS • LOADER
D6 CAT • OFFICE EQUIP. • TOOLS

Trucks: 8 s/a dumps; 2 T/A dumps; 2 pickups; GMC 1-ton flatdeck; 6 '67, '69 Chev. vans; 4 garbage packers; 1965 LaFrance fire truck, aerial platform truck; cars: 5 1970 Plymouth Fury 1; 1 1971 Ford custom; 1964 D68 cat; 1965 model 2000 International loader; window washer c/w movable cage; lawnmowers; 3 Toro professional; 2 wheelhorse charger 12; Jacobsen 62 Triplex Green King; plus misc. mowers; misc. street sweeper; 2 disassembled garbage packers; LeRoy 85 cfm portable compressor; rigid 500 pipe threader; platform scales, dental chairs equip.; freezers; stoves; TV; 25 beds and mattresses; tape recorders; radios; adders; calculators; electric and manual typewriters; filing cabinets; desks; chairs; tables; benches; plywood; plus many assorted items.

PLUS: Approx. 500 decorative street banners on sale 9:00 a.m. Sale Day $2.00 ea. plus tax, maximum 10 per person, sold on a first come, first serve, basis.

TERMS OF SALE — NO EXCEPTIONS
All vehicles $300 min. deposit cash or cert. cheque, balance by cash or cert. Cheque by Mon., Dec. 8, 3:00 p.m. All cheques payable to City of Vancouver.
All other items cash only.

MAYNARD'S
INDUSTRIAL AUCTIONEERS LTD.
1233 W. Georgia, Vancouver, B.C., Canada
(604) 685-7378

FINAL 3 DAYS

2 MEMBERSHIPS 2 for 1 THE PRICE OF 1

BUY 1, RECEIVE 2, give the 2nd Membership to a friend, or keep it yourself!

Just say "Charge it"
CHARGEX

If you have a few curves or inches in the wrong places, an exclusive European Spa reducing and firming program is for you.
The shortest membership available is 20 visits for $20. Visits must be used in 5 weeks. Cost per person would be $10 for 10 visits. An incentive will be offered for enrolling on your first visit.

European Spa
FITNESS CENTRES
Call Now! 'til 10 P.M. 595-5252
1570 HILLSIDE AVE.
NANAIMO 754-2355 775 North Terminal

Effective December 1st.

Your new Victoria and Area Telephone Directory Includes many Number changes

Among them —	New number
• POISON CONTROL CENTRE	595-2244
• ROYAL JUBILEE HOSPITAL	595-2244
• VICTORIA GENERAL HOSPITAL	388-9121

These and other new numbers will be included in the new Victoria and Area telephone directory, which is presently being delivered. Please continue to refer to your present directory until Monday, December 1st, when the new directory becomes effective.

B.C. TEL

Intriguing mix of leisure and culture

HAVANA (Reuter) — Bookworms, music lovers and rodeo fans come into their own at Havana's Lenin Park, a huge recreational area offering an intriguing mix of leisure and cultural activities.

Opened three years ago to mark the anniversary of Lenin's death, the park, with its lake, open-air amphitheatre and rodeo stadium, stands just south of the capital, giving Havana's two million people the chance of a cross-country walk virtually on their doorstep.

On Sundays, thousands of local people join tourists from the provinces in picnic lunches on the vast lawns or eat meals in the many cafeterias.

There is also a luxurious restaurant called The Ruins, built around an old sugar farm, its white marble decor contrasting with green mossy walls.

Regarded as Premier Fidel Castro's brainchild and one of Cuba's leading attractions, Lenin Park is no Disneyland. It is in line with Cuban concepts of leisure. The sound of violins replaces funfair music, and free open-air theatres are preferred to slot machines.

Strollers may go from an art gallery to a puppet show and on to a literary club where young people read poetry aloud, play the guitar and sing traditional songs.

Beside a tree-shaded stream stands a library which lends books for the day. You sign your name, take the book away to read anywhere within park limits and hand it back when you leave.

Titles range from children's tales to books by French authors Honore de Balzac and Emile Zola and the complete works of Marx, Engels and Lenin.

The idea for the park began with a dam built near Havana's international airport. At first it was intended to use the water for pleasure boating, but soon the huge amphitheatre, with seats cut from limestone and a revolving stage floating above the water, came into being along with the 27,000-seat rodeo stadium.

There, during the winter, cowboys clad in Texan style compete in provincial and national tournaments.

Rodeo competitions developed after the 1959 revolution when Cuba opened cattle ranches to try to become a meat-exporting country. They soon became popular, with people lining up for hours for seats.

'Blob' scares them

Plastic bags repel shark

SAN DIEGO (UPI)—Getting into a plastic bag is an effective defence agains shark attack, according to a U.S. Navy scientist.

"It's like a hiding place or disguise," Dr. C. Scott Johnson of the Naval Undersea Centre said. "The person presents nothing to attract a shark."

The bag, developed and patented by Johnson, is seven feet long and 30 inches in diameter and can be packed in a wallet-sized container. A device quickly pops it open in an emergency and a downed aviator or seaman can crawl inside.

The swimmer floats vertically inside, using an inflatable collar near the top of the bag and his own Mae West for flotation, and by pulling a draw string at the top of the bag can enclose all but his face.

"Essentially it's just a sleeping bag with no lining," said Johnson. The bag is made of a single sheet of durable plastic with shiny aluminum on the inside so that it can be used for survival on land as well.

The bag, being manufactured for testing by the U.S. Air force, resembles "a big dark blob" in the water, and for unknown reasons sharks are reluctant to approach it.

It has been tested with hundreds of sharks in the open sea and marine laboratories with the same results, Johnson said. Even with smaller fish hung outside as bait, sharks, including killer varieties, will not attack.

Experts who tested the bag in both the Atlantic and Pacific were unable to explain the reluctance of sharks to attack, but suggested they were wary of anything their own size, Johnson said.

Prison site relocated

KAMLOOPS (CP) — A $10-million maximum security prison proposed at Clearwater, 90 miles north of here, will not be built, MP Len Marchand (L — Kamloops-Cariboo) said.

Marchand said public opposition in Clearwater is running at a high pitch so the government will consider another site for the prison. He indicated a likely area would be Lillooet.

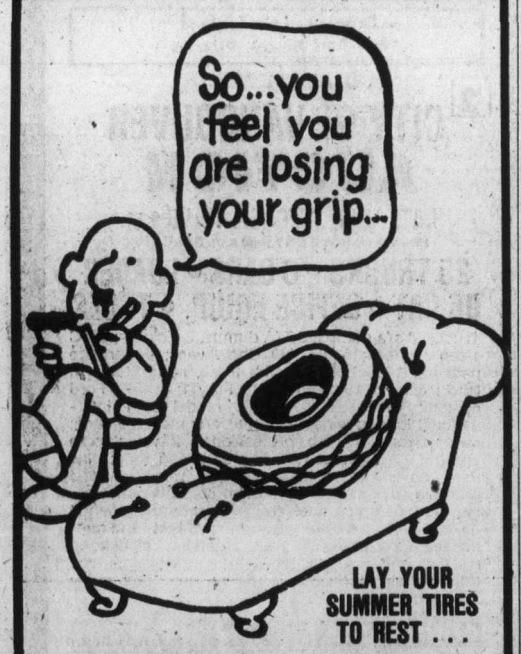

LAY YOUR SUMMER TIRES TO REST . . .

See the tire experts with the low prices.

GENERAL TIRE

D&D TIRE

1620 BLANSHARD ST. PHONE 382-7283

the Bay

Your Merry Christmas Store

Christmas Sale Days

FRIDAY, 3RD BIG DAY

SAVINGS CONTINUE IN DRAPERIES AND BEDSPREADS

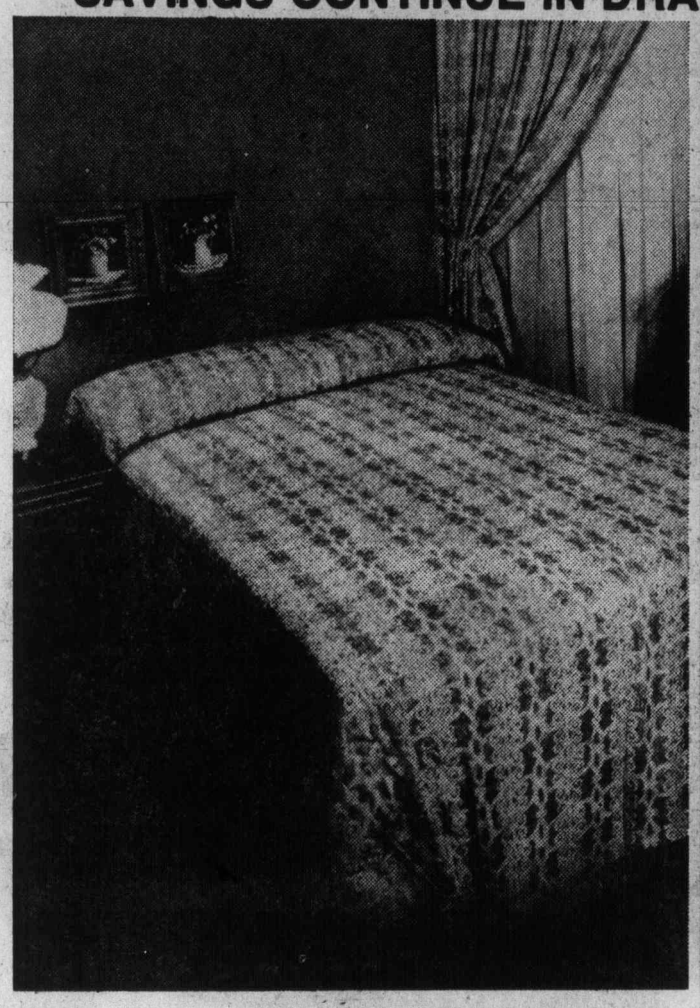

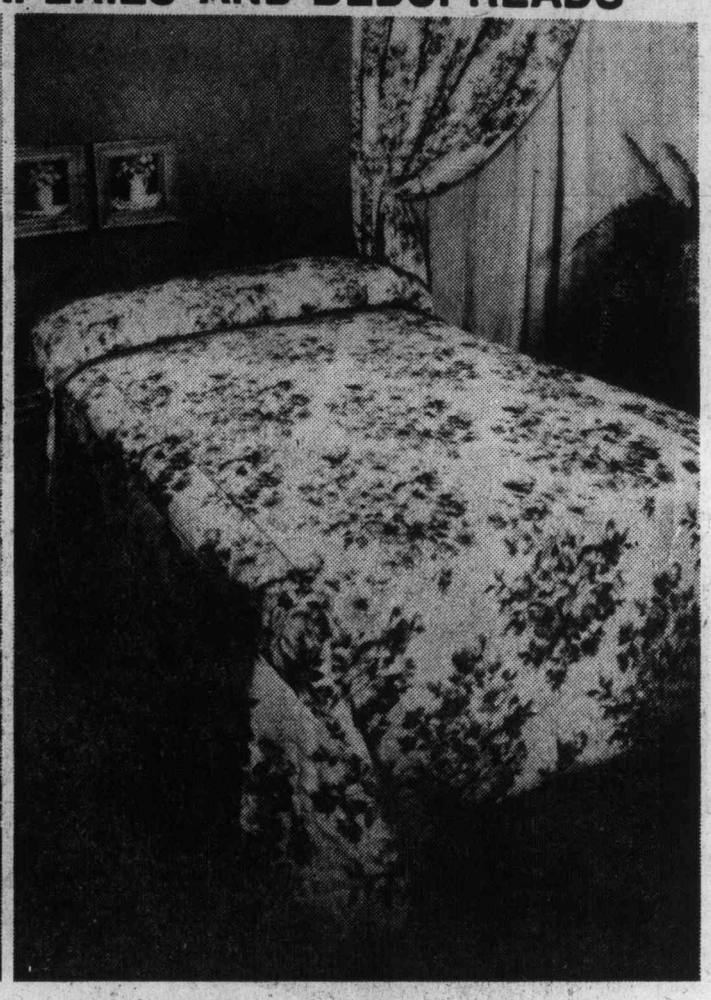

LUXURIOUS CO-ORDINATION

The New Carlos Ensemble

Quilted Bedspread

A marvelous throw-style spread in a traditional jacquard design with a modern Spanish influence. In white and gold, white and green or eggshell.

Double Sale Price 46.99
Queen Sale Price 59.99

Matching Ready-Made Drapes

The same beautiful jacquard design carried through to the drapes. They're fully-lined and have pinch-pleated headings. Complete with hooks. In white and gold, white and green or eggshell.

8' wide by 84" Sale Price 59.99 pr.
12' wide by 84" Sale Price 89.99 pr.

The Valerie Ensemble

Quilted Bedspread

Redecorate your bedroom in time for Christmas with this gay floral print. In lovely shades of natural and brown, natural and green or natural and blue.

Double Sale Price 54.99
Queen Sale Price 68.99

Matching Ready-Made Drapes

Fully-lined drapes in the same soft floral print. Featuring pinch-pleated hadings, complete with hooks. In natural and brown, natural and green, or natural and blue.

8' wide by 84" Sale Price 59.99
12' wide by 84" Sale Price 89.99

Draperies and Bedspreads

The Bay takes the Humbug out of Christmas

FRAMED OILS

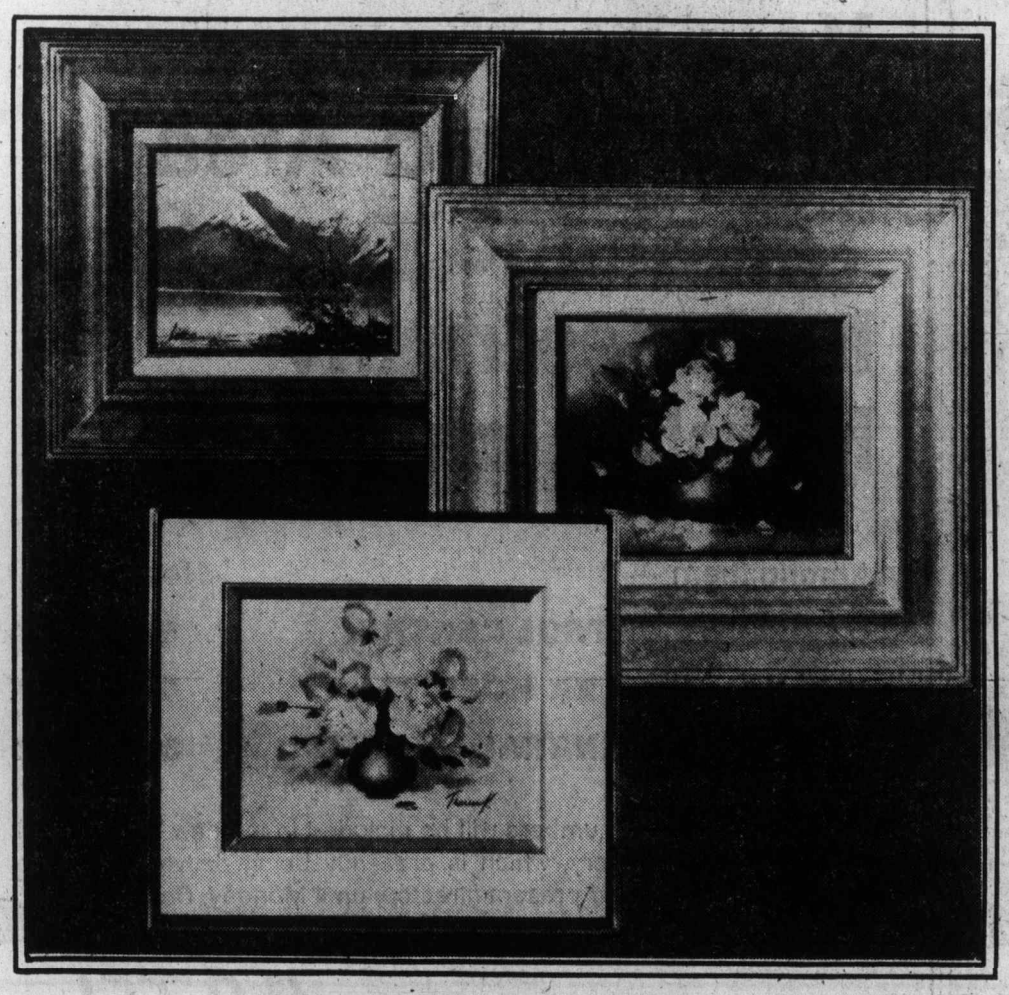

Delight your friends this Christmas with an original oil painting. Visit the Gallery and see the Bay's beautiful selection of landscapes, florals, street scenes and old barns. Each measures 8"x10" and is suitably framed in hand-carved and composition frames measuring from 4 to 6 inches. All of these original oils are on sale right now, so buy yours today and take advantage of the savings!
Reg. $38
Sale Price

24.88

The Gallery, (fourth Floor)

parking is easy at and near the Bay

There's the Parkade where you can park at the door on 3 levels . . . 2 levels out-of-the-weather. Within easy walking distance there are metered parking lots and civic parking garages. Good reasons why shopping at the Bay is more convenient.

DAILY STORE HOURS 9:30 A.M. to 5:30 P.M.
WEDNESDAY, THURSDAY and FRIDAY to 9:30 P.M.
PHONE 385-1311. FREE CUSTOMER PARKING

Hudson's Bay Company

the Bay

Your Merry Christmas Store

Christmas Sale Days

Friday, 3rd Big Day!

Shop tonight 'til 9:30 P.M. for these and other Christmas Sale specials

HOME ENTERTAINMENT VALUES

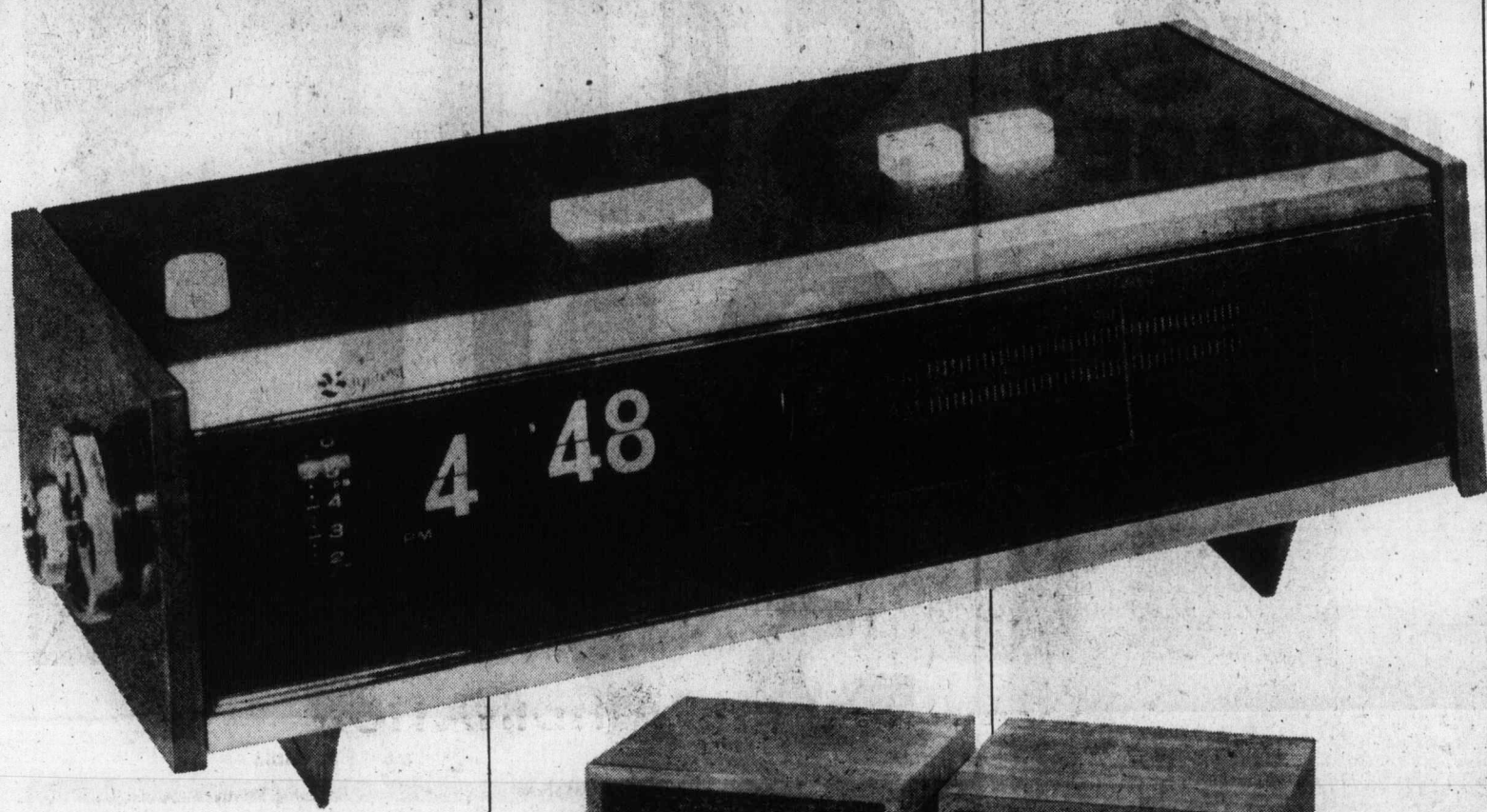

Baycrest
AM/FM Digital Clock Radio

From Christmas morning on, wake up to soft sounds of music from this Baycrest Clock Radio. A gift so practical that you'll want to buy one for yourself as well as for someone on your gift list.

Features Include:
- 60-minute sleep switch
- 5-minute repeat snooze button
- Illuminated clock face and back-lighted radio dial
- Built AFC on FM
- Output jack for earphone/pillow speaker
- Hour, minute, AM, FM display

Sale Price

42.99

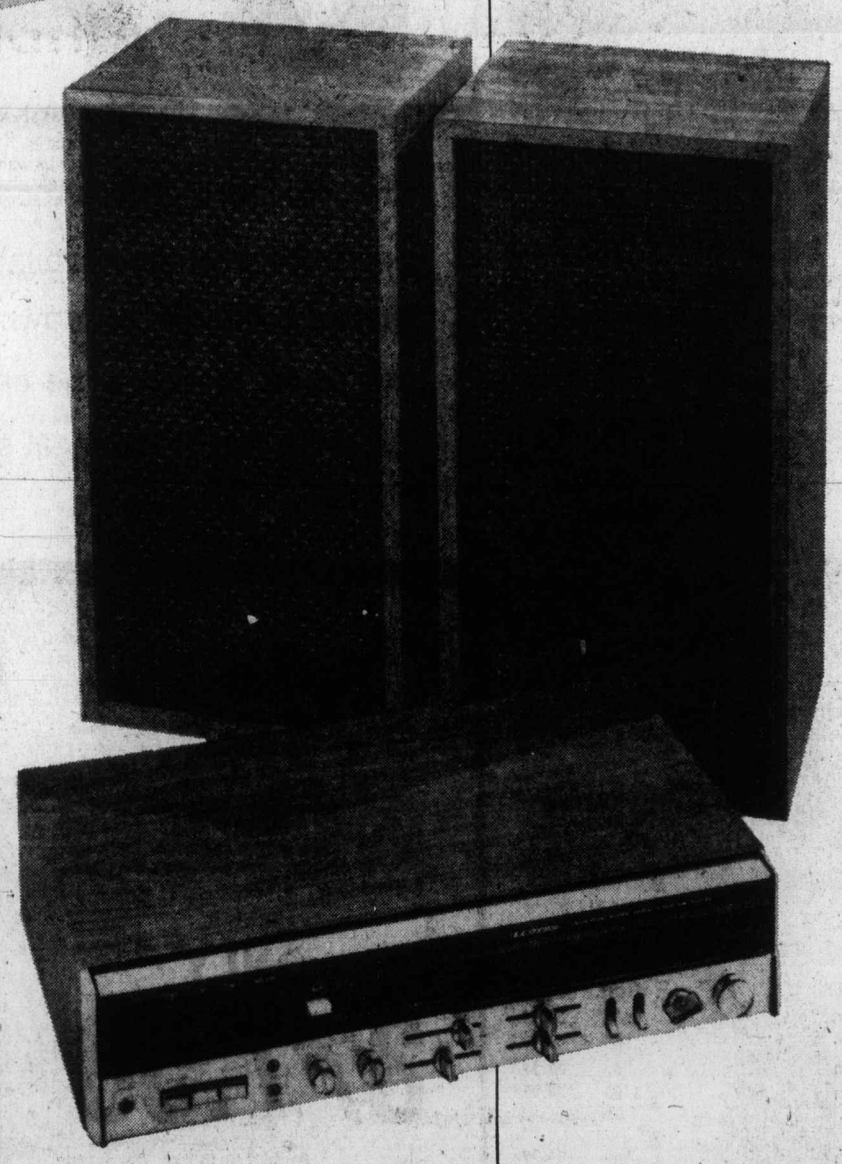

Lloyds'
AM/FM Stereo

The gift of music. What more could any one want to find under their tree. This special Lloyds' stereo features an 8-track record/playback system and makes cartridges from records, radio, or off a microphone.

Other Features Include:
- Illuminated slide rule tuning dial for FM and AM bands
- Separate stereo indicator
- Individual slide control for base, treble, balance, and volume
- Twin recording level meters
- Pause and fast forward controls
- System comes with two Lloyd's air suspension speakers and matching microphone.

Sale Price

$199

Baycrest
20-inch Color Portable T.V.

Surprise the family with a second t.v. for Christmas. Like this 20" color t.v. With a screen big enough for everyone to watch at once, but portable so it can be moved from room to room. It's the Baycrest that's sure to please, and priced to please too!

Features Include:
- 100% solid state 26,500 volt chassis
- slot mask picture tube with precision in-line gun
- AFC to lock in color control
- Electro APS with indicator light
- 70 selection UHF rotary tuner.

Sale Price

$569

Home Entertainment Center 4th Floor

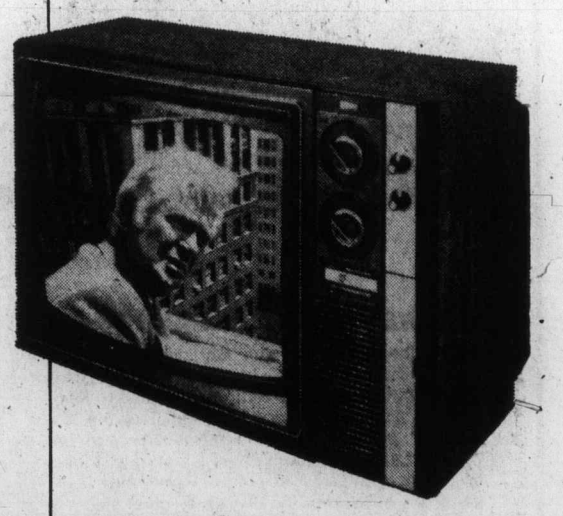

The Bay takes the Humbug out of Christmas

Use your Baycard, your good-for-so-many-things card.

DAILY STORE HOURS 9:30 A.M. TO 5:30 P.M. WEDNESDAY, THURSDAY AND FRIDAY TO 9:30 P.M.
PHONE 385-1311. FREE CUSTOMER PARKING

Hudson's Bay Company

Oil sharing fund in debt

OTTAWA (CP) — A fund used to compensate for the price of oil imported into eastern provinces ran up a deficit of $516.8 million in the first nine months of the year, Energy Minister Alastair Gillespie reports.

He said that from January to September the government paid out $1.396 billion in compensation while collecting $879.8 million in export taxes on crude oil shipped to the United States.

Even after deducting revenue from a special 10-cents-a-gallon excise tax on gasoline, expected to raise $350 million by the end of the fiscal year March 31, the government has a deficit of $156 million.

He told the Commons resources committee he did not believe the deficit would be that large for the full fiscal year. For purposes of budgeting, the government's year ends March 31 while the figures provided Wednesday are based on the calendar year.

He said he hoped to provide figures later on what the deficit over the fiscal year would total. Energy department officials said last month the deficit would be about $30 million in the current fiscal year.

But the estimate came before the government announced it was cutting back exports to the United States by 240,000 barrels a day to 510,000 effective Jan. 1, slashing income for the program by about $1 million daily.

Under the program, Ottawa set a frozen domestic price for oil currently $8 a barrel—levying an export tax of $4.50 a barrel to raise the price to the United States to the world market price. Funds from that tax are used to pay a subsidy on import, lowering the cost from world levels to the domestic price.

An energy supplies allocation board official told the committee that given current exchange rates, the import compensation is about $5 a barrel.

Gardom explains philosophy behind his joining Socreds

VANCOUVER (CP) — Garde Gardom, Social Credit candidate in the Dec. 11 British Columbia election, who left the Liberals as an MLA last spring, said Wednesday that, philosophically, he is still a liberal.

There now are no basic differences between Liberal, Conservative and Social Credit, he said.

"I believe more in liberalism in historic terms than in its contemporary party form," he said, adding that he is still puzzled by the reluctance of the three B.C. private enterprise parties to unite against the New Democratic Party.

Gardom said his switch in affiliation required no change in his political aims.

"Right now Social Credit contains more Liberals and Conservatives than the Liberal and Tory parties," he added.

the Bay

SKYWAY LUGGAGE NOW ON SALE!

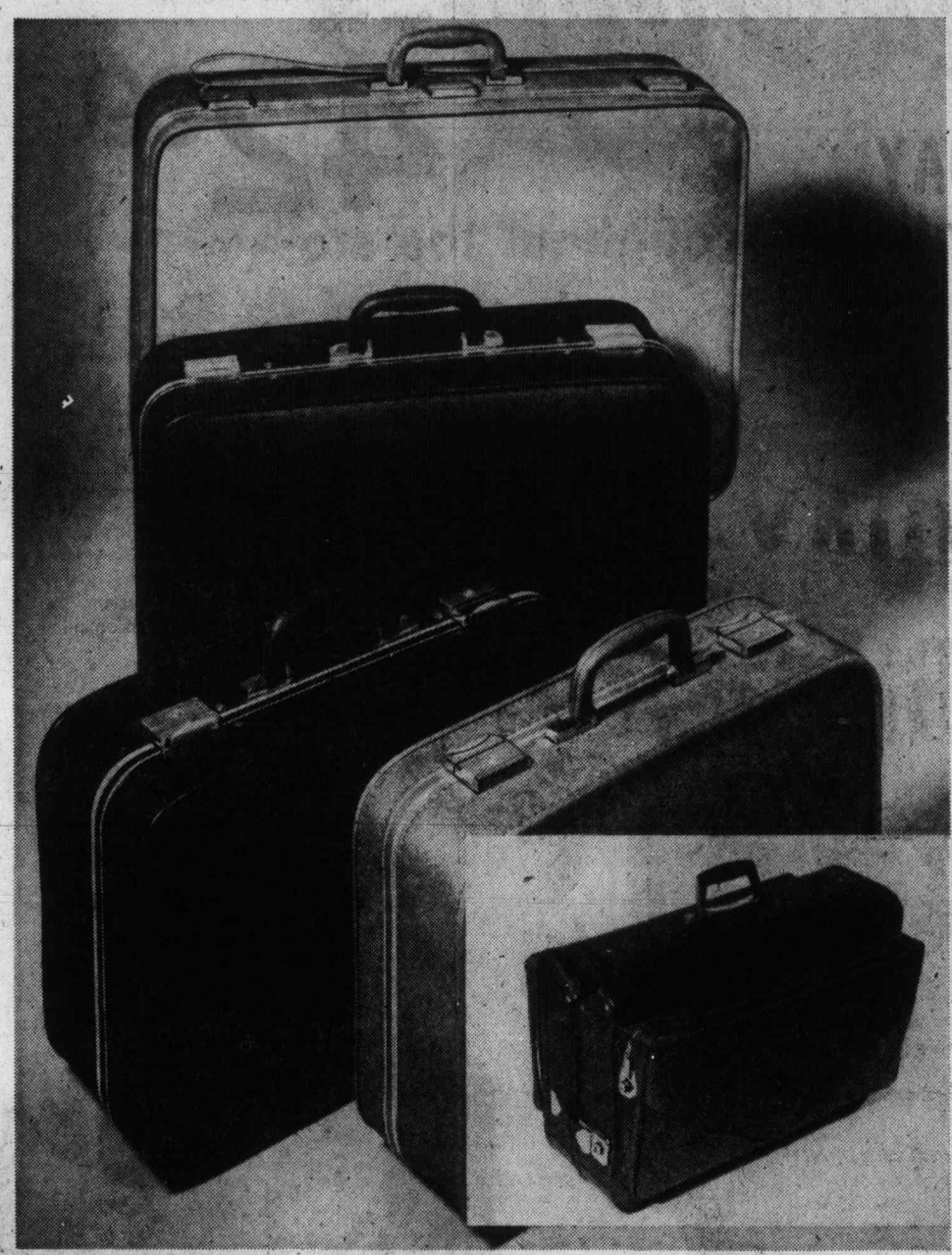

Skyway "Flair" Luggage

Here's the answer to your Christmas travelling needs, durable "Flair" luggage that features sturdy but lightweight aluminum frames, long wearing vinyl covering and key locks. Plus the 26" and 30" pullmans and the three-suiter are on wheels! Ladies' luggage in shades of blue, topaz or green; men's in black only. Remember, luggage is a great idea for Christmas gifts, also.

Luggage, Third Floor

LADIES'	Reg.	Sale
21" Weekend	$50	36.99
24" Pullman	$60	44.99
26" Pullman	$80	59.99
30" Pullman	$100	74.99
MEN'S		
21" Carry-on	$60	44.99
Two Suiter	$70	51.99
Three Suiter	$90	66.99

Skyway Flight Bag

This easy-to-pack bag is made of durable dobby nylon with two outside accessory pockets. So convenient, it packs three suits and hangs up. Opens to approx. 38". Choose blue or grey. This is a great gift idea for the travelling man. Regular 29.95.

Sale Price, 21.99

The Bay takes the Humbug out of Christmas

Hudson's Bay Company

Your Merry Christmas Store

the Bay

Christmas Sale Days

CONTINUE FRIDAY IN BAYMART MEN'S WEAR

DOUBLEKNIT SUITS ONLY 39.99

Choose from 150 2-pce. suits at not-to-be-missed clearance savings. Available in assorted patterns and checks in shades of brown or blue. Due to the unusually low price, there will be an extra charge for alterations. Sizes 38 to 44. Personal shopping only.

Baymart Men's Wear, Downstairs

FASHION TIES

This Christmas treat your man to some smart ties in a choice of many terrific patterns. 4 inch wide ties in florals, neats, traditional stripes and polka dots. Blues, greens and browns.

ONLY 3/7.50

Baymart Men's Wear, Downstairs

DRESS SHIRTS

To go with your new suit . . . long sleeved dress shirts in an assortment of plain shades and fancy patterns. Blue, brown, tan or white. Sizes 14½ to 16½.

ONLY 3/$12

Baymart Men's Wear, Downstairs

"Where the values are everyday"

Baymart budget store

open tonight 'til 9:30 p.m.

Hudson's Bay Company

Churchill admirer wrote Nixon talks

By NORA E. TAYLOR
Colonist-Monitor Service

Podium Humor and An Evening With Winston Churchill have one thing in common — James Humes.

Humes wrote the book on making fun for an audience and he gives one-man readings as Winston Churchill.

Far apart as these may seem, they flow naturally enough from author-showman-lawyer Humes' background and inclinations.

He is a large man with a resonant voice that can easily shake the ceiling of a courtroom when he is righteously wrathful in defence of a client or be heard in the back row when he is giving vent to the showman side of his nature.

He likes to drop names from the White House to the Court of St. James, via Congress and Parliament. He has dined with Queen Elizabeth, met Churchill ("I have always been a Churchill fan," he says), knows Margaret Thatcher (Conservative leader in the House of Commons), and Sir Anthony Eden (now Lord Avon), has worked with former President Nixon, knew Lyndon Johnson, Sen. Sam Ervin, and so on.

Humes' romance with England began in his childhood.

"I come from an Anglophile family," he announced cheerily while chewing on French food in Yankee Boston. "Mother was active in Bundles-for-Britain." (She also reviewed books for the New York Herald-Tribune; his father was a judge.)

"And I went to Stowe (a famed British public school) on an English-Speaking Union scholarship. At Stowe I was the only American. I met the Queen. I met Churchill. That was heady stuff for a 17-year-old."

However, even before his first Atlantic crossing, Humes had taken to the pen. "I was writing my own inaugural address when I was 11," he remarked.

And much later, he recalled with a gnomish smile, "I started writing speeches as a way to keep politically active when I was defeated in 1964." He had been a member of the Pennsylvania Legislature — at 27 the youngest assemblyman in the state's history.

Nixon was still vice-president when he became impressed with Humes' ability to remember quotations accurately. "That's how I got to write for him," he said of his later call to the White House to help with presidential speeches.

Explaining his facility for the appropriate saying from some famous personage, Humes says, "I go in for cross-quotesmanship." He has cross-referenced mountains of notebooks of sayings, which he has collected since he was 14. Today "they stack as high as ... as ... oh almost as this ceiling."

Having listened to Churchill and been impressed with the way the man spoke, he now drawls out so accurate an imitation of him, making his face even rounder, that one might be watching a newsreel from the war days.

But to Humes, Churchill was more than a person to portray. The Churchillian rhetoric inspired the humorist-to-be to develop his own style of mingling wit with wisdom.

Chapter 5, The Point Maker, in Podium Humor, begins (as each chapter does) with a quote. "Wit is a sword; it is meant to make people feel the point as well as see it," the author chose from the works of G. K. Chesterton.

Podium Humor gives a seemingly bottomless barrel of stories to weave into a speech wherever needed by the reader.

Although he dislikes jokes — the "one-liners" — which his publishers first asked him to write about, he does tell people how to construct them in Podium Humor: "One-liners are very difficult to write. You have to make them topical."

This book follows his earlier one, Instant Eloquence, and both are in what Humes calls today's genre: the "how to do" books. The publishers chose the title for the book on humor — "I wanted to call it Wits End," said the author smoothing laughter from his face.

He arrived at Harper & Row's, he says, with a novel he hoped they would publish, but was talked into writing about humor. He still hopes to get his novel published ("They owe me one"), after his next book (on speech) comes out, and after his next children's book, on the ancestry of flags, is published early in 1976.

The days are over when he wrote "Rose Garden Rubbish" for a president, "little talks for the League of Women Voters, the Boy Scouts, all the groups that visit the Rose Garden" at the White House. But he is, in his legal capacity, consultant to government agencies. And he remains one of the country's popular speakers — on almost any subject.

—Christian Science Monitor photo

Author-showman-lawyer James Humes

$66,000 market value of 13-year-old buses

VANCOUVER (CP) — A bureau of transit marketing officer said Wednesday that the $66,000 paid to the City of Saskatoon by B.C. Hydro for three 13-year-old buses was a fair market price.

Charles Spratt was responding to a charge by Social Credit leader William Bennett who said Tuesday in Cranbrook that the B.C. government paid $66,000 for buses worth only $7,000.

Demand for transit buses has increased in the last several years to a point where manufacturers are unable to keep up, Spratt said.

"The needs of the cities, including ours, has exceeded the capacity of the industry to produce," he told a news conference Wednesday.

"If we were to sell one of the buses tomorrow we'd get $22,000 for it," he added. "It has that market value."

Bennett said the three buses were worth only $7,000, according to book value.

Municipal Affairs Minister Jim Lorimer said Wednesday in an interview that the government actually saved money by purchasing the used buses, because new ones cost about $65,000 each.

"The used buses have a life of at least 10 years," Lorimer said.

THELMA DAWSON
PROGRESSIVE CONSERVATIVE
IN
ESQUIMALT
AN HONEST ALTERNATIVE ON DEC. 11

FOR INFORMATION OR TO HELP
478-3135
Farmers Market 1094 Island Highway
Inserted by Committee to elect Thelma Dawson

Asbestos mine workers strike

CASSIAR (CP) — The president of Local 6536 of the United Steelworkers of America says more than 90 per cent of the 450-member work force at the Cassiar asbestos mine here would not return to work until their demands on health and safety conditions were met and the company agreed that no disciplinary action would be taken.

the Bay
Friday Shoppers'
FIREPOT FEATURE

SHEPHERD'S PIE
With potato topping and green peas. Choice of pudding, Jello or dish of ice cream. Tea or coffee.
1.69
Served 'til 8 p.m. Friday
In the Nonsuch Buffet, downstairs
Hudson's Bay Company

the Bay

Your Merry Christmas Store

Christmas Sale Days

FRIDAY 3RD BIG DAY!
Fantastic savings continue throughout the store!

FRIDAY BELL-RINGER SPECIALS

9:30 A.M.
MEN'S TOQUES
A wide variety of styles and colours to choose from.
1.49
Baymart Men's Wear, Downstairs

9:30 A.M.
MELITTA COFFEE
Deluxe gourmet blend. Limit 2 per customer.
lb. 2.19
Housewares, Third

9:30 A.M.
3-PIECE TOWEL SET
Set includes 1 bath towel, 1 hand towel, 1 wash cloth. Pink, blue or yellow.
3.99
Staples, Third

11 A.M.
JEWELLERY
Your choice of earrings, necklets and ropes. Assorted colours and white or yellow metal finishes.
2/99¢
Jewellery, Main

11 A.M.
LEATHER HANDBAG
A beautiful patchwork style bag with shoulder strap. Black, rust or brown.
6.99
Baymart Accessories, Downstairs

11 A.M.
FATSIAS
A healthy, well-developed tropical plant. Ideal for indoors or outdoors. 1-gallon size.
2.99
Garden Shop, 2nd Parkade Level

1 P.M.
SUSAN VAN HEUSEN SHIRTS
Long sleeve polyester shirt in assorted colours. Sizes 10-18.
each 7.99
Sportswear, Second

1 P.M.
1976 CALENDAR TEA TOWELS
Choose from an assortment of pretty designs. 100% cotton.
1.29
Baymart, Downstairs

1 P.M.
BOYS' PANTS
Famous maker boys' pants with half boxer waist, belt loops. Beige, green or brown in sizes 4, 5, 6, 6X.
1.79
Junior Boys' Wear, Third

12 P.M.
WOMEN'S TURTLENECK PULLOVER
A terrific ribbed turtleneck in tomato, black, blue or Danish. S.M.L.
8.99
Sweater Shop, Second

12 P.M.
MEN'S FASHION TIES
A good assortment of men's fashion ties in prints, solid colours and stripes.
1.99
Baymart, Downstairs

12 P.M.
WHISPER ONE-SIZE PANTYHOSE
All-sheer, sandalfoot or reinforced toe. Spice, cinnamon, maple, coppertone. Limit 3 pair per customer.
pair 79¢
Hosiery, Main

Hurry to the Bay Friday for some humdinger Bell-Ringer Specials! Items go on sale at the hour specified, while quantities last.

Personal shopping only, please.

No phone or mail orders.

Where competitive prices are a policy, not just a promise.
Open tonight 'til 9:30 p.m.
Hudson's Bay Company

56

Your Merry Christmas Store

Christmas Sale Days

the Bay

open tonight 'til 9:30 p.m.

STOREWIDE SAVINGS CONTINUE FRIDAY

FOR THE HANDYMAN

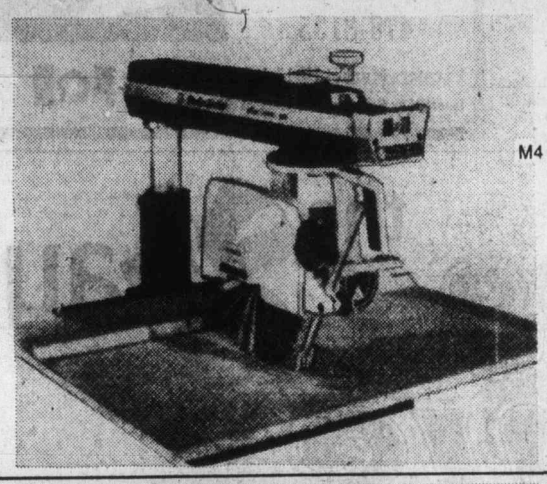

M4 **10" Dewalt Deluxe Power Shop**

By Black & Decker. Features single voltage direct drive motor and manual motor brake. Maximum depth of cut: 3". Model 7740

Sale Price

268.88

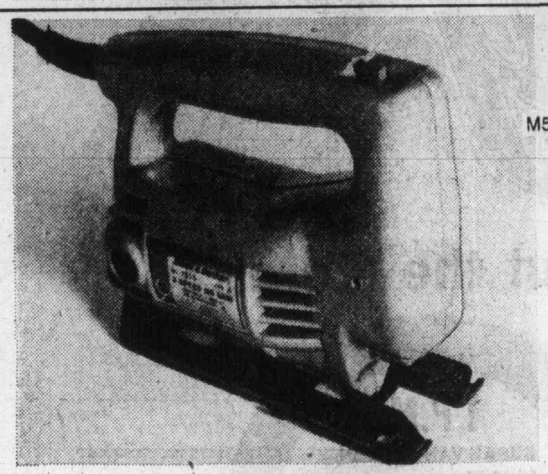

M5 **Black & Decker 2 Speed Jig Saw**

Features low speed for metals, high speed for wood and compositions. Calibrated shoe tilts for making bevel cuts. Includes one blade. Model 7535

Sale Price

19.88

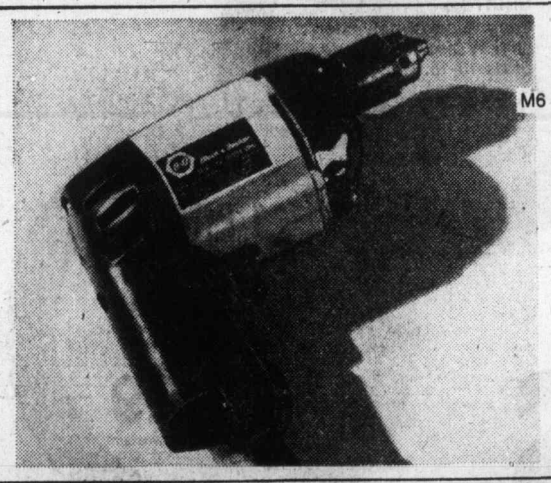

M6 **Black & Decker ⅜" Drill**

Great general purpose drill for most homeowner and work shop use. Double reduction gears provide high torque drilling power. Steel: ⅜" Hardwood: ¾". Model 5726.

Sale Price

12.99

M7 **Black & Decker Dual Action Sander**

Perfect for finishing wood, metal, plastics. Features 49½ sq. in. sanding surface and easy lever action paper changing. Net weight: 6 lbs. Model 7424

Sale Price

26.99

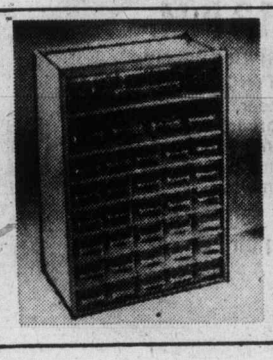

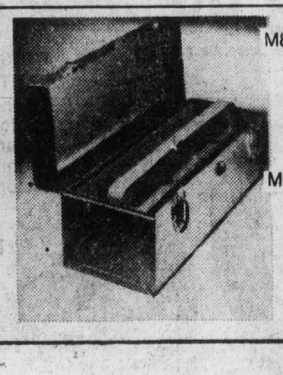

M8 **Drawer Parts Cabinet**

Every handyman needs this great organizer. Featuring 15 drawer compartments of clear plastic. Drawers are assorted sizes. (Not exactly as illustrated) Sale Price **9.99**

M9 **Tool Box**

Constructed of heavy gauge steel, all welded assembly. Finished in blue hammertone enamel. Full length piano hinge holds lid vertical while open. Model B19 Sale Price **8.99**

Hardware, Downstairs

$10,000 MEN'S SUPER SHOE SALE

Starts 9:30 a.m. Sharp Friday . . . choose from 1,000 pairs of Canadian made and imported dress and casual shoes. Well-known manufacturers as North Star, Hush Puppies, Montecir, Norton, Baycrest and many more are included in the selection. There is a good size range but shop early for best choice at the not-to-be-missed savings. Personal shopping only, please.

Pair, Only

12.99

Men's Shoes, Main Floor

PARKING IS EASY AT AND NEAR THE BAY

There is free customer parking in the Bay's Parkade where you can park at the door on 3 levels . . . 2 levels out-of-the-weather. Within easy walking distance there are metered parking lots and civic parking garages. Another reason why it is much more convenient to shop at the Bay

The Bay takes the Humbug out of Christmas

Use your Baycard, your good-for-so-many-things card.

DAILY STORE HOURS 9:30 A.M. TO 5:30 P.M. THURS AND FRIDAY TO 9:30 P.M.
PHONE 385-1311. FREE CUSTOMER PARKING.

Hudson's Bay Company

Island
Financial Centre
435 Trunk Road
Duncan
Ph. 746-6181

The Daily Colonist.

Vancouver Island's Leading Newspaper Since 1858

Sunny, high 6
★ ★ ★
Weather Details On Page 2

No. 290 – 117th Year | VICTORIA, BRITISH COLUMBIA, FRIDAY, NOVEMBER 28, 1975 | *** | 15c Daily, 30c Sunday

Lockheed P-3 patrol plane

Planes: $1 billion
Tanks: $200 million

Defence priority climbing

OTTAWA (CP) — The federal government plans to spend almost $1 billion on a fleet of new patrol aircraft and between $80 million and $200 million on tanks while generally giving a higher priority to defence spending.

Word of the government decision came Thursday from Defence Minister James Richardson, who added that it is hoped that purchase of the aircraft from Lockheed Aircraft Corp. will result in $560 million in business for Canadian industry.

The minister and military officials said spending on the tanks and aircraft will start slowly as the government copes with the need for spending restraint.

The two projects will get a total of about $50 million in the next fiscal year starting April 1.

But in the following fiscal year the capital spending by the military will be allowed to climb 12 per cent each year for the next five years, after inflation is taken into account. This means that if inflation is 10 per cent they will get 22 per cent extra for new equipment.

Richardson announced results of a months-long defence structure review.

● Lockheed has been chosen to provide 18 P-3 long-range patrol aircraft — a descendant of the 1950's Electra passenger plane — costing $950 million. It was selected over a proposal for a Boeing 707 which would have cost more. Most planes will be delivered in 1979.

● The government hopes to gain industrial benefits to-

Continued on Page 2

222 chasing 55 Legislative seats

Canadian Press

The Dec. 11 British Columbia election will see a total of 222 candidates in the running for the 55 Legislature seats.

Both the New Democrats and Social Credit filed full slates while the Liberals and Conservatives had fewer candidates than they did in 1972 when the two minor parties combined took 29.1 per cent of the vote.

When nominations closed at 1 p.m., the Liberals had 48 candidates, one less than in 1972 when they won five seats, and the Conservatives fielded 30, a total of 19 less than in the last election when they took two seats.

The Liberals and Conservatives have said their campaigns will be restricted this election because of a lack of funds. Many of their nominations came in the last week.

There were 34 other candidates including 14 independents, 12 Communists, four members of the North American Labor Party, three representatives of the Revolutionary Marxist Group and one from the League for Socialist Action.

In the last election, there were nine independent and five Communist candidates among the 226 nominees — four more than this year — but the fringe candidates captured only 0.18 per cent of the popular vote.

Six members of the last house—four NDP and two Social Credit—will not be returning.

Robert Strachan, former NDP leader and first elected for Cowichan-Malahat in 1952, was dropped from the Barrett cabinet Oct. 3—a month before the election was called—and appointed B.C. agent-general in London.

Leo Nimsick, first elected for Kootenay riding in 1949 as a CCF member, is retiring after holding the mines and petroleum resources and travel industry portfolios in Premier Barrett's first government.

James Gorst, first elected in 1972, lost the NDP nomination in Esquimalt riding to policeman Frank Mitchell after the nominating convention was told Gorst didn't spend enough time on constituency matters.

Daisy Webster, also first elected in 1972 in Vancouver South, has retired from politics.

Frank Richter, who has represented Boundary-Similkameen since 1953 and was a cabinet minister in the last Social Credit government, has retired as has Newell Morrison who topped the Victoria poll for Social Credit in 1972.

BC75 X

● 41 candidates in Island area. Page 13
● Battle lines chiselled in granite for election. Page 25
● Wallace takes dead aim at Socreds. Page 51

— AP

Deflated

A Times Square lampost struck back against dogs during Macy's U.S. Thanksgiving Day parade in New York Thursday. Post punctured Underdog, five-storey animal that needed 80,000 cubic feet of helium to stay up, bringing proud canine to the ground.

Barrett taunts 'young Bill' as 1,000 cheer

By JIM HUME
Colonist Reporter

CAMPBELL RIVER — Premier Barrett sounded his election battle cry Thursday night before a crowd of more than 1,000 enthusiastic supporters crowding the gymnasium of the junior secondary school.

"Let's go forward together to build an even better B.C.," he shouted as the final line of one of his longest speeches on the present campaign trail.

The crowd erupted into a shouting, cheering mass.

Throughout his 45-minute speech, Barrett kept the crowd enthralled as he repeated old jokes, took sly digs at "young Bill" and hammered away at his government's accomplishments.

"And we are still waiting, with the election only two weeks away, for the opposition to tell us which of our programs they intend to do away with," he said. "Don't worry, the crowds are getting larger and larger as the days go by. And the people are starting to say that it's been

Continued on Page 8

Economic recovery continues

OTTAWA (CP) — The national economy showed a continuing recovery during the third quarter, as the value of total production posted a second successive quarterly rise, Statistics Canada said Thursday.

The gross national product — a measure of all the goods and services produced — was up by one per cent between June and September after a three-tenths of one per cent gain in the second quarter.

These gains follow a prolonged business slump that saw the GNP decline or stagnate between April, 1974, and this March.

Statistics Canada cautiously says that the improved third quarter this year "adds support to the view that the economy is beginning to recover."

Air Canada faces big shakeup in wake of Pratte resignation

OTTAWA (CP) — Yves Pratte's resignation as Air Canada chairman will be followed soon by appointment of a successor and a new policy for the airline, Transport Minister Otto Lang said Thursday.

Lang told reporters outside the Commons that it is important for the morale of the troubled airline to name a successor soon but he would not commit himself to a deadline.

In the Commons, the transport minister said the government will not limit the search for a new Air Canada chairman to current employees of the crown-owned airline.

Asked about Air Canada president Ralph Vaughan who is also rumored on the way out, Lang said:

"I haven't got a resignation from him. I will be having further discussions on his role in Air Canada.

"I think he will be continuing. I don't want to speculate on his exact role."

Pratte said in his resignation letter released Thursday that the government seemed to have lost confidence in him. He indicated he felt the government had not supported him enough.

Lang said outside a cabinet meeting that he did not think this was justified. When pressed later outside the Commons, he said: "I think we together reached the conclusion that this was the right decision on his part to make and, in that sense, I agree with his decision and I respect it."

Pratte
. . . unsupported by Ottawa

Later, the transport minister released a copy of a letter replying to Pratte's resignation note.

"Previous ministers of transport have always been conscientious in their support of Air Canada, even in the face of various and unwarranted attacks which they shouldered," it said.

In recent months, Conservative MPs, led by Elmer MacKay of Nova Scotia have been asking tough questions about some of the airline's financial dealings.

Their questions led to the resignation of airline vice-president Yves Menard and an inquiry into an unusual $100,000 payment by Air Canada to Montreal travel agent R. Y. McGregor.

Lang said Pierre Taschereau, chairman of Canadian National Railways, will act as chairman of the airline until a successor is appointed.

The transport minister said recently the integrated relationship between Air Canada and the government is no longer necessary. The government is trying to see how the airline can be a more commercially oriented airline and operate at a profit.

Inside

Finland verges on bankruptcy —Page 3
Ski industry given a lift —Page 7
African aid splits France, Canada —Page 8

Background	5
Bridge	41
Classified	39-49
Comics	20
Crossword	42
Entertainment	36, 37
Family	29-33
Finance	6, 7
Names in the News	35
Marine Calendar	28
Provincial Court	28
Sports	14-19
Television	40

Bennett's timetable: Prosperity by spring

PENTICTON (CP) — Social Credit leader William Bennett said Thursday what he considers an ailing economy in British Columbia could begin to pick up by the spring if his party forms the government.

"Any economic activity that we could initiate now by confidence probably wouldn't get started until the spring because of the lead time is to get things going, and get construction going; if you're talking about mining exploration or activity, the lead time for them to actually get into operation will probably take place in the spring.

"An election now would provide the winter for the planning and the lead time and I hope some action would start in the Spring."

Bennett, during the past three weeks of campaigning, has said a Social Credit government would restore invest-

Many eager helpers for big People Tree

500 Fund

It started five years ago. That was the first People Tree. Eaton's had it inside the store and donations were left in a box underneath the tree. This year the tree is in the Broad Street mall.

"We conceived the idea of helping people in a bigger way this year," said Eaton's store manager Reg Hind, "taking into consideration the postal strike which is impeding the sending of gifts including donations to the Colonist 500 Fund.

"We called a meeting of people who would help," he went on. "We got in touch with the city engineering department and they agreed to string the lights. B.C. Telephone put the tree in place. Pacific Logging Co. came up with an ideal Christmas tree. Tripp Creek Pile and Pole Co. brought it into town for us."

Hind explained that Noma Light Co. donated lights and Jeune Bros. also contributed decorations.

"Our idea," he said, "is to raise as much money as possible to help those who are in need. We believe it is in the true spirit of Christmas. It's people helping people."

The lights were turned on Thursday afternoon by Victoria Mayor Peter Pollen. Mayor-elect Michael Young was there and so were Ald. Malcolm Anderson, Mrs. Irene Warren of the Downtown Victoria Association, and representatives of Pacific Logging and B.C. Tel.

The tree in the mall is 40 feet high and there's a Santa sleigh underneath for the money.

"We've gone all out this year," said Hind.

Many people will be leaving their donations at the People Tree but for those who won't be in the area there are other locations where money may be left:

The Colonist office, 2621 Douglas or Avis Rent-a-Car at Quadra and Pandora or 638 Humboldt.

Real estate offices — Charman Pacific Realty, 608 Broughton; Western Homes Ltd., 1037 Cloverdale; P. R. Brown and Sons Ltd., 762 Fort; Bayshore Realty Ltd., 1006 Fort; J. H. Whittome and Co. Ltd., 1111 Blanshard Street; Newstead Realty Ltd., 1637 Fort; Swinerton, Stewart Clark Ltd., 1318 Blanshard; Rithet Agencies Ltd., 714 Fort; Moody Mason Realty Ltd., 30M Empress, 635 Humboldt; Brown Bros. Agencies Ltd., 1121 Blanshard; British American Realty Ltd., 947 Fort; White and Gower Oak Bay Properties Ltd., 2227 Oak Bay; Canada Trust Company, No. 9, 1537 Hillside; Royal Trust Co., 4082 Shelbourne Street; Suburban Realty, 686 Sooke Rd., Glen Lake; Sidney Realty, 2348 Beacon Avenue, Sidney.

List of latest donations appears on Page 2.

McWhirter
. . . offered $102,000

Cut down by gunman on doorstep

'Guinness' man slain

LONDON (UPI) — Gunmen shot to death Ross McWhirter, co-editor of the Guinness Book of Records Thursday, a month after he offered a $102,000 reward for capture of persons who have been conducting a bombing campaign in London.

Scotland Yard said an assassination squad of the IRA probably was responsible but the Yard declined, as is its custom, to officially blame the IRA.

McWhirter, 50, who started the book of records in 1955 with his twin brother, Norris, was cut down in a hail of bullets on his front doorstep.

He suffered head and stomach wounds and was dead on arrival at the hospital. Scotland Yard said the gunmen fled in Mrs. McWhirter's own automobile. They found it abandoned about five miles away in Tottenham.

McWhirter announcel the reward a month ago. He said he knew it would probably mark him down as an assassination target, but he believed it was the only way to apprehend the bombers.

The current bombing campaign in London has taken eight lives in recent weeks.

Scotland Yard said the assassins used pistols or machineguns, opening fire from the shrubbery of the front yard as McWhirter emerged to greet his wife and stood silhouetted against the house lights.

At the time of his antibomber reward, McWhirter also announced the founding of a right-wing publication called "Majority." During a recent threatened strike of the nation's national newspapers he disclosed plans to run an emergency newssheet.

Syria agrees to keep UN in Golan

DAMASCUS (AP) — Syria will extend the mandate of the United Nations peacekeeping force in the Golan Heights for another six months, Syrian sources said Thursday.

No official confirmation was available immediately. The sources said Syrian President Hafez Assad decided to extend the mandate as the result of talks here Wednesday with UN Secretary-General Kurt Waldheim.

Lisbon ousts key generals

LISBON (UPI) — The Portuguese government ousted the two top pro-Communists in the military hierarchy Thursday, less than 24 hours after troops of the regime had crushed a leftist military revolt. Removed are Gen. Otelo Saraiva de Carvalho, who had commanded military security forces, and Gen. Carlos Fabiao, the army chief of staff.

BARRY KENNARD
Helps You Unwind
3-6 pm C-FAX 1070

The Daily Colonist.
(ESTABLISHED 1858)

7-DAY MONEY BACK GUARANTEE
USED CARS
peter pollen ford

Aim: to safeguard ecological, esthetic, recreational values

MacMillan Bloedel launches planning advisory team

NANAIMO — In an effort to safeguard ecological, esthetic and recreational values in every major watershed under it's management on the British Columbia coast, MacMillan Bloedel Co. Ltd. has established a seven-member land-use planning advisory team.

The team, headed by wildlife biologist Ralph Urban of MacMillan Bloedel, said his group, known by the acronym LUPAT, conducts total resource inventories on watersheds on the mainland coast, Vancouver Island and the Queen Charlotte Islands.

The idea, Urban said, is to make an accurate assessment of all the values in a watershed, not just its harvestable timber, so that loggers in consultation with the B.C. Forest Service and the provincial fish and wildlife branch, can prepare a logging plan which recognizes these values and makes allowance for special esthetic, recreational and wildlife features.

"We look at things like fisheries, wildlife, soils, land form, geology, hydrology, climate and recreational values," said the 36-year-old biologist. "Basically, we do an inventory of all of these values, then we make recommendations to the loggers based on this inventory so that ecological damage can be minimized and areas of special significance identified and protected."

Grant Ainscough, the company's chief forester and one of the prime movers behind creation of LUPAT, said LUPAT operates within the framework of the company's land-use policy, in which the company recognizes its responsibility to "balance the requirements for resource development with the public desire for access to the forest and the need to maintain the quality of the environment."

"In the past, planning of the timber harvest was primarily related to the timber resource," he said. "With the advent of integrated resource management and use, knowledge of resource values other than timber is a vital requirement."

In addition to Urban, the team includes two soil specialists, two fisheries biologists, another wildlife biologist and a resource technician.

When LUPAT draws an assignment, the first step is collection and correlation of all existing information on the area that is to be studied. To define seasonal variations, each watershed study takes 12 months.

The first team members to go into the watershed are the soils people and they give us a map that tells us basically what the physical characteristics of the watershed are —drainage patterns, rock formations, soil types, where the stable and unstable soils are located, slopes and elevations," said Urban.

"When the soils people are finished, the wildlife people go in. They make a lot of use of the soils information in locating areas used by various species of animals. When these areas are identified, a detailed reconnaisance is made to determine which species is utilizing a particular range."

Urban said his fisheries biologists are trying a relatively new approach that uses aircraft for low-altitude photographic reconnaisance supplemented by field checks to provide physical descriptions of streams, rivers, waterfalls and fish habitat.

"By using an aircraft and color photography we can cover 30 to 40 miles of stream length in a half-day of flying, and come up with information that may be as good as that which would be obtained by two people walking the stream for a month," he said.

Once the physical data has been assembled, the fish biologists visit selected locations to conduct a biological inventory. They use, among other things, electro-shockers that send a small electrical charge through the water that temporarily stuns the fish. This allows the scientists to examine and count the fish. The effects wear off in a matter of minutes and the fish swim away unharmed.

Longest 'holiday' in years

PORT ALBERNI — More than 1,100 men working in MacMillan Bloedel Co. Ltd. camps in the Alberni division will have the longest holiday closure in many years.

A company spokesman told the Colonist Thursday that most of the eight camps involved will be closed for just over two weeks. In the past, the camps closed for a few days only.

The spokesman said the prolonged closure was due to "sufficiency of wood products to meet what is still a depressed market."

Half of the camps will close on Dec. 19 and open on Jan. 5, and the others will close Dec. 23 and open Jan. 5.

President of International Woodworkers of America, Local 1-85, Earl Foxcroft, said Thursday that in view of Christmas falling in mid-week he does not consider the closure abnormal.

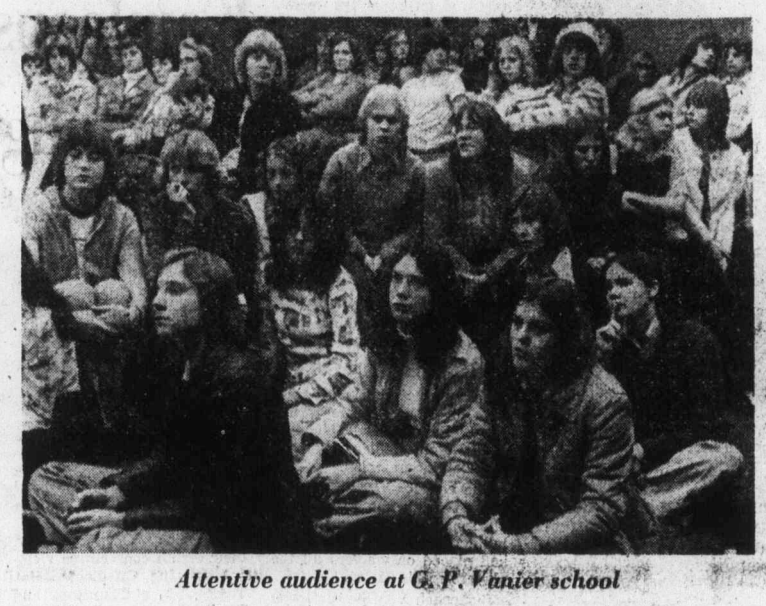

Attentive audience at G. P. Vanier school

Candidates rap unions

COURTENAY — A question dealing with the power of trade unions sparked a lively debate during a two and one-half-hour all-candidates meeting Wednesday at G. P. Vanier high school.

The 600 students who jammed every nook and cranny in the hot band room fired a barrage of questions at the Comox constituency candidates on a variety of topics, but the one which evoked the most discussion was whether unions were too powerful.

Tory candidate Victor Stephen's reaction was that if unions are too remain democratic, "they have to clean up their act."

His statement that the power of union leaders is too strong and the power of rank and file members too weak, brought applause.

Stephens admitted, however, he was more concerned about the power of government than trade unions, "because union power is one of defence."

New Democratic Party candidate Karen Sanford also expressed criticism of "unions as they now function."

The rank and file are not participating in union affairs to the extent they should, she said. "It is essential these people take a far greater interest in their union."

She accused unions of becoming too concerned with their own special interests and suggested it was time unions turned their attention to helping those who are not organized.

Saying that collective bargaining is a must, Ms. Sanford urged unions to become more involved in industrial democracy.

Liberal candidate Norman McLaren, former secretary of a local of the Retail Clerks union and vice-president of a labor council, said the unionism concept was not all bad.

He called for a commonsense approach to labor-management negotiations and urged establishment of new concepts such as profit sharing and naming employees to boards of large corporations.

"We need to substitute power for reason," he said. "Confrontation has to stop and new innovative ideas must be given a try."

Peter Robinson, campaign manager for Social Credit candidate Dan Hanuse, told students that unions have a roll to play but that changes have to be made to bring about a change in the labor-management climate.

Hanuse was campaigning on northern Vancouver Island and was unable to attend the meeting.

Sanford told students the Dec. 11 election is the most important in B.C.'s history, and that many of the programs now in operation across Canada are socialist government programs. She referred specifically to medicare.

She criticized former Social Credit governments for their sellout attitude, and said Ocean Falls, which would have been allowed to die under the Social Credit administration, is now a thriving community.

Preserving farmland, she added, was one of the major accomplishments of the Barrett government.

"We have introduced an unprecedented number of programs to help people of this province," Sanford said.

'Along with everybody else'

NDP serves the rich and the poor—Barrett

By BILL SMITH
Colonist Correspondent

COURTENAY — There are no longer two classes of people in North American society, Premier David Barrett said here Thursday.

Replying to a question during a radio hot-line show, the premier said the New Democratic Party attempts to serve people on welfare and millionaires, along with everybody else.

The caller suggested there are still working classes and exploitation classes, but Barrett disagreed. He said, "That's the Marxist approach and I don't agree that it's appropriate in this society."

Following his brief visit to Courtenay, Barrett and Comox MLA Karen Sanford attended a luncheon in Cumberland.

Cumberland Mayor William Moncrief told Barrett the village has enjoyed in the last three years the "best representation in Victoria we have ever had in my nine years on council."

He said over $4 million have been injected into the economy of the village through federal and provincial government projects, "all made possible through the efforts of Ms. Sanford and Comox-Alberni MP Hugh Anderson."

Among projects he listed was aid for repairs to dams, the land assembly project, recreation grants, the new hospital, grants to renovate a building to serve as a senior citizens' lounge, senior citizen housing and a neighborhood improvement scheme.

"I may be considered parochial," Moncrief said, "but I am concerned about the future of our village. This is the first time Cumberland has received assistance of this kind from senior levels of government."

The mayor said no community can be faulted for looking after its citizens and "I make no bones about it, we have had good representation in both Victoria and Ottawa."

In a brief reference to the controversial Cumberland hospital issue, Barrett told 250 citizens crowded into the Legion Hall, "We had a little hassle, but now you have got your diagnostic treatment and intermediate care unit centre."

In a brief speech, the premier said the Socreds have run out of criticism of the NDP and are now criticizing themselves.

A reference to the situation in Vancouver Centre riding, where the two Social Credit candidates have agreed to campaign separately.

Duringt he radio broadcast in Courtenay, Barrett told Courtenay Mayor William Moore his call for one central voter registration card that would be transferable for federal, municipal, provincial and municipal elections was an interesting idea.

He said the proposal, pioneered by Moore when he served as an MLA in the early 1950s, was an interesting concept which should be studied.

Barrett suggested, however, that it might not be feasible because "we are dealing with a very transient population." Moore replied: "This is the reason for my proposal."

The premier promised one caller he would investigate complaints of Comox Valley dairy farmers not being paid money owed them since July under the Farm Income Insurance Scheme. He told another listener it was not his government's intention to return the strap for corporal punishment.

Discipline, he said, is a parental responsibility.

—Bill Smith photo

Barrett with war veterans in Cumberland

Provincial elections

Nominations close with 41 in arena

Nominations closed Thursday for the Dec. 11 provincial election and 41 candidates filed papers on Vancouver Island before the deadline.

Candidates include six incumbents in the eight ridings (only Victoria is a two-seat constituency), with NDP, Social Credit and Liberals running the full complement of nine candidates on the Island. Progressive Conservatives have candidaates in seven of the eight ridings and there are four Independent candidates and two candidates representing the Communist Party of Canada. Jack Higgin, who was entered in the Comox riding under the Communist banner, withdrew because of ill health.

Candidates nominated on Vancouver Island are:

Victoria

Liberals—x-David Anderson and Terence O'Grady. NDP—Charles Barber and Gordon Hanson. Progressive Conservatives—Peter Stanley and Lloyd Burdon. Social Credit—Sam Bawlf and Ian Rendle. Independents—Richard Owen Kavanagh, Bill Scott.

Oak Bay

Liberals—Lee Jameson. NDP—Ray Vickery. Progressive Conservatives—x-Scott Wallace. Social Credit—Frank Carson.

Esquimalt

Liberals—Len Stephenson. NDP—Frank Mitchell. Progressive Conservatives—Thelma Dawson. Social Credit—Lyle Kahl. Independent—John Craggs.

Saanich, the Islands

Liberals—Edgar Rhomberg. NDP—Carol Pickup. Progressive Conservatives—Irene Block. Social Credit—x-Hugh Curtis.

Cowichan-Malahat

Liberals—Jev Tothill. NDP—Barbara Wallace. Progressive Conservatives—no candidate. Social Credit—Charles Bigg.

Nanaimo

Communist Party—Ray Holmgren. Liberals—William Matthews. NDP—x-David Stupich. Progressive Conservatives—Marjorie Moore. Social Credit—Graeme Roberts.

Comox

Liberals—Norm McLaren. NDP—x-Karen Sanford. Progressive Conservatives—. Vic Stephens. Social Credit—Dan Hanuse.

Alberni

Communist Party—Otto McDonald. Liberals—Cecil McKinnon. NDP—x-Robert Skelly. Progressive Conservatives—Bud Schroeder. Social Credit—Charlie Haggard.

x—indicates incumbent.

More news of Island
Page 10

E & N Rail

Province gives CPR 72-hour ultimatum

CAMPBELL RIVER — The Canadian Transport Commission has given Canadian Pacific Railway 72 hours to come up with detailed and comprehensive plans for shippers forced to use road transportation by the closure of the Esquimalt and Nanaimo Railway north of Parksville.

The CPR ordered all E&N Rail traffic north of Parksville halted last July on the ground that several rail trestles beyond that point were unsafe for traffic.

The 72-hour deadline was contained in a telegram to the company with copies going to various federal and provincial government officials and MLAs Karen Sanford (NDP—Comox) received a copy Thursday and made the contents available at a public meeting here Thursday night.

She told the crowd on hand to welcome Premier Barrett that "this is just another chapter in the fight against the CPR," and called on the federal government to make the railway live up to its obligations or turn the railway over to the provincial government. "We'll operate a decent service as part of the B.C. Railway," she told the cheering crowd.

Later during his speech, Premier Barrett said, "If they'll give us their mineral rights and their timber rights, we'll show them how to run a railway."

In addition to demanding a new freight rate schedule, "for the purpose of restoring equivalent service to shippers in the area at a cost that will not exceed th rates the shippers would have paid, had rail services not been suspended," the CTC has laid down several other tough requirements.

Nurses demand new deal for elderly

Greater Victoria nurses are fed up with the "inhumane" way that elderly people are shuffled from one institution to another.

And they've called on B.C. politicians of all parties to put a stop to this "gross people upheaval."

The angry nurses say the elderly are being deprived of their "peace and security" and their relatives are being driven to despair.

The RNs say the present inflexible system means:

- Elderly people must be constantly shunted about between institutions because the institutions provide limited levels of care.
- Unsympathetic government criteria for assessing where the elderly should go ignore the fact that they are "elderly human beings."
- Provincial assessment teams are inconsistent in evaluating patients.
- There aren't enough institutional beds nor enough institutions providing a variety of care under one roof.
- There isn't enough home-care or home help for the elderly.

The nurses, members of the Victoria branch of the Registered Nurses Association of B.C. voiced their complaints in a statement adopted by the parent association, and sent to the government and all opposition parties.

"There seems to be no place for the elderly to hang up their hat, settle down and live in peace and security, not even in their own home.

"There is no support for the relatives of our aging people — they are in an abyss of confusion and they have feelings of desperation."

The statement says health professionals and the public are both very worried "about the poor utilization of beds and the inhumane way we shuffle people from one institution to another based on a functional ability alone."

The association, representing B.C.'s 17,000 registered nurses, suggests there should be regional teams composed of a variety of health professionals who would be sympathetic and consistent in assessing where the elderly should go.

They should take into account such things as whether the patient is married, whether he's likely to live long, and whether a move would cause him to become more mentally or physically sick.

A further suggestion from the nurses is that relatives should be paid to help them keep the aged at home.

Final
TELEPHONE 383-4111
CLASSIFIED 386-2121

The Daily Colonist.

Vancouver Island's Leading Newspaper Since 1858

Sunny, high 6
★ ★ ★
Weather Details On Page 2

No. 290 – 117th Year | VICTORIA, BRITISH COLUMBIA, FRIDAY, NOVEMBER 28, 1975 | ***** | 15c Daily, 30c Sunday

Lockheed P-3 patrol plane

Planes: $1 billion
Tanks: $200 million

Defence priority climbing

OTTAWA (CP) — The federal government plans to spend almost $1 billion on a fleet of new patrol aircraft and between $80 million and $200 million on tanks while generally giving a higher priority to defence spending.

Word of the government decision came Thursday from Defence Minister James Richardson, who added that it is hoped that purchase of the aircraft from Lockheed Aircraft Corp. will result in $560 million in business for Canadian industry.

The minister and military officials said spending on the tanks and aircraft will start slowly as the government copes with the need for spending restraint.

The two projects will get a total of about $50 million in the next fiscal year starting April 1.

But in the following fiscal year the capital spending by the military will be allowed to climb 12 per cent each year for the next five years, after inflation is taken into account. This means that if inflation is 10 per cent they will get 22 per cent extra for new equipment.

Richardson announced results of a months-long defence structure review.

● Lockheed has been chosen to provide 18 P-3 long-range patrol aircraft — a descendant of the 1950s' Electra passenger plane — costing $950 million. It was selected over a proposal for a Boeing 707 which would have cost more. Most planes will be delivered in 1979.

● The government hopes to gain industrial benefits to-

Continued on Page 2

222 chasing 55 Legislature seats

Canadian Press

The Dec. 11 British Columbia election will see a total of 222 candidates in the running for the 55 Legislature seats.

Both the New Democrats and Social Credit filed full slates while the Liberals and Conservatives had fewer candidates than they did in 1972 when the two minor parties combined took 29.1 per cent of the vote.

When nominations closed at 1 p.m., the Liberals had 48 candidates, one less than in 1972 when they won five seats, and the Conservatives fielded 30, a total of 19 less than in the last election when they took two seats.

The Liberals and Conservatives have said their campaigns will be restricted this election because of a lack of funds. Many of their nominations came in the last week.

There were 34 other candidates including 14 independents, 12 Communists, four members of the North American Labor Party, three representatives of the Revolutionary Marxist Group and one from the League for Socialist Action.

In the last election, there were nine independent and five Communist candidates among the 226 nominees — four more than this year — but the fringe candidates captured only 0.18 per cent of the popular vote.

Six members of the last house—four NDP and two Social Credit—will not be returning.

Robert Strachan, former NDP leader and first elected for Cowichan-Malahat in 1952, was dropped from the Barrett cabinet Oct. 3—a month before the election was called—and appointed B.C. agent-general in London.

Leo Nimsick, first elected for Kootenay riding in 1949 as a CCF member, is retiring after holding the mines and petroleum resources and travel industry portfolios in Premier Barrett's first government.

James Gorst, first elected in 1972, lost the NDP nomination in Esquimalt riding to policeman Frank Mitchell after the nominating convention was told Gorst didn't spend enough time on constituency matters.

Daisy Webster, also first elected in 1972 in Vancouver South, has retired from politics.

Frank Richter, who has represented Boundary-Similkameen since 1953 and was a cabinet minister in the last Social Credit government, has retired as has Newell Morrison who topped the Victoria poll for Social Credit in 1972.

BC75 X

● 41 candidates in Island area. Page 10
● Battle lines chiselled in granite for election. Page 25
● Wallace takes dead aim at Socreds. Page 51

Deflated

A Times Square lampost struck back against dogs during Macy's U.S. Thanksgiving Day parade in New York Thursday. Post punctured Underdog, five-storey animal that needed 80,000 cubic feet of helium to stay up, bringing proud canine to the ground. —AP

Barrett taunts 'young Bill' as 1,000 cheer

By JIM HUME
Colonist Reporter

CAMPBELL RIVER — Premier Barrett sounded his election battle cry Thursday night before a crowd of more than 1,000 enthusiastic supporters crowding the gymnasium of the junior secondary school.

"Let's go forward together to build an even better B.C.," he shouted as the final line of one of his longest speeches on the present campaign trail.

The crowd erupted into a shouting, cheering mass.

Throughout his 45-minute speech, Barrett kept the crowd enthralled as he repeated old jokes, took sly digs at "young Bill" and hammered away at his government's accomplishments.

"And we are still waiting, with the election only two weeks away, for the opposition to tell us which of our programs they intend to do away with," he said. "Don't worry, the crowds are getting larger and larger as the days go by. And the people are starting to say that it's been

Continued on Page 8

Economic recovery continues

OTTAWA (CP) — The national economy showed a continuing recovery during the third quarter, as the value of total production posted a second successive quarterly rise, Statistics Canada said Thursday.

The gross national product — a measure of all the goods and services produced — was up by one per cent between June and September after a three-tenths of one per cent gain in the second quarter.

These gains follow a prolonged business slump that saw the GNP decline or stagnate between April, 1974, and this March.

Statistics Canada cautiously says that the improved third quarter this year "adds support to the view that the economy is beginning to recover."

Air Canada faces big shakeup in wake of Pratte resignation

OTTAWA (CP) — Yves Pratte's resignation as Air Canada chairman will be followed soon by appointment of a successor and a new policy for the airline, Transport Minister Otto Lang said Thursday.

Lang told reporters outside the Commons that it is important for the morale of the troubled airline to name a successor soon but he would not commit himself to a deadline.

In the Commons, the transport minister said the government will not limit the search for a new Air Canada chairman to current employees of the crown-owned airline.

Asked about Air Canada president Ralph Vaughan who is also rumored on the way out, Lang said:

"I haven't got a resignation from him. I will be having further discussions on his role in Air Canada.

"I think he will be continuing. I don't want to speculate on his exact role."

Pratte said in his resignation letter released Thursday that the government seemed to have lost confidence in him. He indicated he felt the government had not supported him enough.

Lang said outside a cabinet meeting that he did not think this was justified. When pressed later outside the Commons, he said: "I think we together reached the conclusion that this was the right decision on his part to make and, in that sense, I agree with his decision and I respect it."

Pratte
. . . unsupported by Ottawa

Later, the transport minister released a copy of a letter replying to Pratte's resignation note.

"Previous ministers of transport have always been conscientious in their support of Air Canada, even in the face of various and unwarranted attacks which they shouldered," it said.

In recent months, Conservative MPs, led by Elmer MacKay of Nova Scotia have been asking tough questions about some of the airline's financial dealings.

Their questions led to the resignation of airline vice-president Yves Menard and an inquiry into an unusual $100,000 payment by Air Canada to Montreal travel agent R. Y. McGregor.

Lang said Pierre Taschereau, chairman of Canadian National Railways, will act as chairman of the airline until a successor is appointed.

The transport minister said recently the integrated relationship between Air Canada and the government is no longer necessary. The government is trying to see how the airline can be a more commercially oriented airline and operate at a profit.

Inside

Finland verges on bankruptcy —Page 3
Ski industry given a lift —Page 7
African aid splits France, Canada —Page 8

Background	5
Bridge	41
Classified	39-49
Comics	20
Crossword	42
Entertainment	36, 37
Family	29-33
Finance	6, 7
Names in the News	35
Marine Calendar	28
Provincial Court	28
Sports	14-19
Television	40

Bennett's timetable: Upturn by spring

PENTICTON (CP) — Social Credit leader William Bennett said Thursday what he considers an ailing economy in British Columbia could begin to pick up by the spring if his party forms the government.

"Any economic activity that we could initiate now by confidence probably wouldn't get started until the spring because of the lead time is to get things going, and get construction going; if you're talking about mining exploration or activity, the lead time for them to actually get into operation will probably take place in the spring.

"An election now would provide the winter for the planning and the lead time and I hope some action would start in the Spring."

Bennett, during the past three weeks of campaigning, has said a Social Credit government would restore invest-

Continued on Page 2

Many eager helpers for big People Tree

500 Fund

It started five years ago. That was the first People Tree. Eaton's had it inside the store and donations were left in a box underneath the tree. This year the tree is in the Broad Street mall.

"We conceived the idea of helping people in a bigger way this year," said Eaton's store manager Reg Hind, "taking into consideration the postal strike which is impeding the sending of gifts including donations to the Colonist 500 Fund.

"We called a meeting of people who would help," he went on. "We got in touch with the city engineering department and they agreed to string the lights. B.C. Telephone put the tree in place. Pacific Logging Co. came up with an ideal Christmas tree. Tripp Creek Pile and Pole Co. brought it into town for us."

Hind explained that Noma Light Co. donated lights and Jeune Bros. also contributed decorations.

"Our idea," he said, "is to raise as much money as possible to help those who are in need. We believe it is in the true spirit of Christmas. It's people helping people."

The lights were turned on Thursday afternoon by Victoria Mayor Peter Pollen. Mayor-elect Michael Young was there and so were Ald. Malcolm Anderson, Mrs. Irene Warren of the Downtown Victoria Association, and representatives of Pacific Logging and B.C. Tel.

The tree in the mall is 40 feet high and there's a Santa sleigh underneath for the money. (Picture on Page 13.)

"We've gone all out this year," said Hind.

Many people will be leaving their donations at the People Tree but for those who won't be in the area there are other locations where money may be left:

The Colonist office, 2621 Douglas or Avis Rent-a-Car at Quadra and Pandora or 638 Humboldt.

Real estate offices — Charman Pacific Realty, 608 Broughton; Western Homes Ltd., 1037 Cloverdale; P. R. Brown and Sons Ltd., 762 Fort; Bayshore Realty Ltd., 1006 Fort; J. H. Whittome and Co. Ltd., 1111 Blanshard Street; Newstead Realty Ltd., 1637 Fort; Swinerton, Stewart Clark Ltd., 1318 Blanshard; Rithet Agencies Ltd., 714 Fort; Moody Mason Realty Ltd., 30M Empress, 635 Humboldt; Brown Bros. Agencies Ltd., 1121 Blanshard; British American Realty Ltd., 947 Fort; White and Gower Oak Bay Properties Ltd., 2227 Oak Bay; Canada Trust Company, No. 9, 1537 Hillside; Royal Trust Co., 4082 Shelbourne Street; Suburban Realty, 686 Sooke Rd., Glen Lake; Sidney Realty, 2348 Beacon Avenue, Sidney.

List of latest donations appears on Page 2.

McWhirter
. . . offered $102,000

Cut down by gunman on doorstep

'Guinness' man slain

LONDON (UPI) — Gunmen shot to death Ross McWhirter, co-editor of the Guinness Book of Records Thursday, a month after he offered a $102,000 reward for capture of persons who have been conducting a bombing campaign in London.

Scotland Yard said an assassination squad of the IRA probably was responsible but the Yard declined, as is its custom, to officially blame the IRA.

McWhirter, 50, who started the book of records in 1955 with his twin brother, Norris, was cut down in a hail of bullets on his front doorstep.

He suffered head and stomach wounds and was dead on arrival at the hospital. Scotland Yard said the gunmen fled in Mrs. McWhirter's automobile. They found it abandoned about five miles away in Tottenham.

McWhirter announced the reward a month ago. He said he knew it would probably mark him down as an assassination target, but he believed it was the only way to apprehend the bombers.

The current bombing campaign in London has taken eight lives in recent weeks.

Scotland Yard said the assassins used pistols or machineguns, opening fire from the shrubbery of the front yard as McWhirter emerged to greet his wife and stood silhouetted against the house lights.

At the time of his antibomber reward, McWhirter also announced the founding of a right-wing publication called "Majority." During a recent threatened strike of the nation's national newspapers he disclosed plans to run an emergency newssheet.

Syria agrees to keep UN in Golan

DAMASCUS (AP) — Syria will extend the mandate of the United Nations peacekeeping force in the Golan Heights for another six months, Syrian sources said Thursday.

No official confirmation was available immediately. The sources said Syrian President Hafez Assad decided to extend the mandate as the result of talks here Wednesday with UN Secretary-General Kurt Waldheim.

Lisbon ousts key generals

LISBON (UPI) — The Portuguese government ousted the two top pro-Communists in the military hierarchy Thursday, less than 24 hours after troops of the regime had crushed a leftist military revolt. Removed are Gen. Otelo Saraiva de Carvalho, who had commanded military security forces, and Gen. Carlos Fabiao, the army chief of staff.

BARRY KENNARD
Helps You Unwind
3-6 pm C-FAX 1070

The Daily Colonist.
(ESTABLISHED 1858)

7-DAY MONEY BACK GUARANTEE
USED CARS
peter pollen ford

Judge fears court chaos

In the strongest words yet voiced about the problems of busy Victoria provincial court, a judge of the court said Thursday that "something must be done before utter chaos takes place."

Judge F. S. Green, without criticizing anyone specifically, said a communications problem had "resulted in this charade in a court that is overburdened, running four months long and is not able to get on with one trial this day."

He spoke near the end of a two-sitting court day when 37 names were called for charges, remands and trials. Eight of the 37 were called twice and two others were called three times.

The 9:30 a.m. call list, normally fairly long but still short enough to allow a trial before the lunch break at 12:30 noon, ran this time until 12:40 and six of the cases had to be set over to the afternoon sitting for sentence, bail or trial dates.

The trial set for the morning sitting was resolved by a guilty plea. But then came the 2 p.m. sitting with two preliminary hearings added to the morning slopover.

Neither went ahead, due mainly to the fact one of the three regular provincial court judges was absent for the day — Judge William Ostler was at a judges' meeting in Vancouver — and lawyers indicated they had been advised the hearings would have to be delayed.

"I suppose what disturbs me is the entire breakdown of the proceedings in this court this afternoon," Green said quietly.

"One judge is away from this jurisdiction for one day. As a result, it seems to me (that) a non-communication — if there was communication, then it is even more deplorable — has resulted in this charade of a court that is overburdened, running four months long and is not able to get on with one trial this day.

"It speaks of a deplorable, unsatisfactory and unacceptable lack of communication in this provincial court system. I feel very strongly that something must be done before utter chaos takes place in this provincial court.

"And this is the most important court, in my view, in the criminal jurisdiction. It is inexcusable what is taking place."

Green found an early date of Dec. 4 for one of the hearings but the other had to be delayed until March 18. In a bail case, the judge said the accused person's record justified detention but no hearing dates were available for four months and custody until then would not "satisfy the needs of the criminal justice system."

Instead, he set bail in the case at $1,500.

The strain of extra work growing out of the 1960s drug boom did not begin to hit the two-section court building at 633 Fisgard until 1971. Late that year, Ostler urged a second criminal section. It was opened in 1973, with Green as the presiding judge.

The gap between charge and hearing was about eight weeks in 1971 and has doubled in the four years since, with main reasons including the expansion of Legal Aid and the length of hearings involving wiretap evidence.

Earlier this month, Victoria Bar Association president Dr. J. J. Gow said the shortage of courtrooms is straining the justice system. And before Ostler Wednesday, Victoria lawyer David Wilson was similarly critical of a provincial government decision not to increase court space while renovating the Law Courts on Burdett.

Green
. . . 'charade'

Hospital strike possible

Workers at Royal Jubilee Hospital will take a strike vote next Thursday as the Hospital Employees' Union, representing about 16,000 employees at 103 provincial hospitals, prepares for possible job action.

Union members at 20 major provincial hospitals including Jubilee, Victoria General Gorge Road and Nanaimo General, will be asked to authorize strike action in response to what union business agent Jack Gerow called a "reactionary" offer from the Health Labor Relations Association.

Strike notice will be served as soon as the voting is completed, Gerow said Thursday night in a telephone interview from Vancouver.

If HLRA, which bargains for the hospitals, does not change what it calls its "final" offer, there will be a strike of some kind Jan. 1, Greow said. Under recent changes to the labor code, a legal strike also includes slowdowns and work-to-rule campaigns. The union's contract expires Dec. 31.

Meeting dates for workers at Victoria General, Gorge Road and Nanaimo General have not yet been set, Gerow said.

According to the union, the offer from the HLRA would result in a 13-per-cent cut in real wages over a two-year term, plus elimination of premium pay for work on three statutory holidays and removal of retroactive wage increases for employees in job classifications under review.

The hospitals' bargaining team has proposed no wage increases for 1976 and 1977 and the continuation of the present cost-of-living adjustment.

The two sides meet Monday with mediator Ed Sims but Gerow said he is not optimistic of the outcome because of the "intransigent" attitude of the employers.

Between two-thirds and three-quarters of the union's membership are employed at the 20 hospitals.

The union is asking for a $2.50 an hour increase over two years, plus a dental plan, improvements in annual vacation time, increases in severance pay and reduction of the work week to 35 hours from 37½ hours.

The average rate is now $5.61 an hour, or $905 a month.

Negotiations between the union and HLRA broke off Oct. 31.

Political blows hard but . . .

Oak Bay candidates fight clean

By HUBERT BEYER
Colonist Reporter

The four candidates contesting Oak Bay in the Dec. 11 provincial election exchanged hard-hitting political blows Thursday, but the fight was clean.

Also absent was the hostile anti-Socred mood which dominated the three previous all-candidate meetings held on the University of Victoria campus.

Students displayed a definite dislike for the Social Credit party, but they refrained from attacking the candidate on personal grounds.

Progressive-Conservative Leader Scott Wallace, lone Tory in the legislature before it was dissolved, appeared to be the idol of the crowd of 200 students.

He was welcomed to the speaker's podium with tumultuous applause.

He appealed to the audience not to allow further polarization of extremes in this election.

"We must have some moderate, more constructive voice in the house after Dec. 11; there must be something other than the NDP and Social Credit, that's for sure," Wallace said.

He attacked Social Credit statements that spending would be cut when, for all to see, the party was spending huge amounts of money during the campaign.

"If the way they spend money in the campaign is an indication, God help us if they become the government," he said.

An unsolicited testimonial came from one student in the audience who was told during the question period not to confine his questions to the Socred candidate, but also ask Wallace.

"What should we ask him? Wallace's integrity is not in question," the student replied, accompanied by loud applause.

Frank Carson, Social Credit candidate, handled himself far better than his colleagues in previous meetings on campus.

He told the students he didn't want to talk about the social services his party would deliver if they formed the government.

"It must be fairly obvious by now that all parties have a social conscience, he said.

He warned that continued depletion of non-renewable resources would soon lead to an energy crisis.

He criticized diversion of funds from the sale of gasoline to the Insurance Corporation of B.C.

People who will suffer from an energy crisis in the future, he said, are now subsidizing car owners.

Government, Carson said, can give the people anything, provided they want to pay for it.

Large overruns in government spending shouldn't be tolerated.

Carson said the Socreds, if elected, would stimulate the economy of the province which, in turn, would increase government revenue that could be spent on people.

Ray Vickery, NDP candidate, appeared to be in a little hot water when his Liberal opponent said "your membership in the Liberal party runs out this afternoon."

Vickery said his commitment to the NDP was a matter of record.

"I've been concerned by the attempts by a number of people not to defeat the minority parties, but to destroy them. I became sufficiently concerned that, in a moment of naivety, I took out a membership in the Liberal party," he said.

That statement earned him applause.

Asked why he was trying to defeat Wallace in Oak Bay when he was so worried about the destruction of the minority parties, he replied:

"It's tempting not to contest a weak riding, but I think it's immoral. You shouldn't just say there are nothing but Conservatives in Oak Bay, so we won't bother fielding a candidate."

This would deprive same people of their vote and our whole system would ultimately break down, Vickery said.

Wallace was the first to loudly applaude Vickery's statement.

In his speech, Vickery accused the Socreds of not offering any platform to the people.

"Each day, the leader of the Social Credit party comes out with another point of the NDP platform," he said.

He referred to advertisements in Thursday's newspapers which state that Bill Bennett is discounting "ugly rumors" which say that a Socred government would immediately fire a lot of civil service staff.

"I found the source of that rumor. Bill Bennett himself is quoted in the Vancouver Sun in September, 1974, as saying that massive firings would result if he were to form a government," Vickery said.

Politicians, he said, do funny things, but how many had ever started ugly rumors about themselves? he asked.

Lee Jameson, Liberal candidate, said she realized that the odds were against her in this election, but she also realized that people must have a choice.

The Liberal party, she said, had traditionally been supported by those who felt the need for change and reform.

"Government doesn't know what's best for me. I do, and I would like to be an individual from the cradle to the grave," Mrs. Jameson said.

Social Credit, she said, was financed by big business and the NDP owed a debt to the unions.

"If elected, debts must be paid somewhere along the line," she said.

There was very little difference between the Conservatives and the Socreds, she said.

And in the case of Wallace and former premier W. A. C. Bennett, she added, one was a disgruntled Conservative, the other a disgruntled Socred.

—Colonist photo by Ian McKain

In unguarded moment, from left, Vickery, Carson, Jameson, Wallace

Faulty fireplace blamed in Victoria house blaze

A faulty fireplace was blamed Thursday night for a fire in a two-storey house at 1013 Pendergast occupied by Mr. and Mrs. T. R. Outteridge.

The fire went up into the upper floorof the house. Victoria firemen were at the scene for an hour.

Left William Head Wednesday

Escapers caught near Sidney

Two men sentenced in 1970 to more than 28 years in prison were recaptured Thursday less than a day after they disappeared from the William Head institution.

The two were recaptured without resistance about 5 p.m. when a suspected stolen car was forced off the road by Sidney RCMP at McTavish and Pat Bay Highway. The two may appear in Victoria court today.

Colwood RCMP said earlier Glen John Glowa, 34, and John Edward Wonnacott, 28, were considered dangerous and might try to get weapons. But police and other sources added they felt the two men might be more interested in getting off Vancouver Island.

William Head officials said the two were reported missing at the 10 p.m. count Wednesday.

Police suspected the two men might have stolen a car after 11 p.m. Wednesday from outside the home of Victoria realtor William Holmes, 664 Lombard, in Metchosin. The family noticed the car was gone at 7 a.m. Thursday.

Glowa, a native of Vancouver, was sentenced there Nov. 26, 1970, to 17 years for four robberies and two thefts. He was due for mandatory-supervision release in July, 1982.

Wonnacott, born in Dryden, Ont., was sentenced Jan. 31, 1971, in Vancouver to 11 years, six months and 15 days for three robberies, assault causing bodily harm, theft and parole forfeiture. He was due for release in December, 1979.

Prison officials said Wannacott recently asked about a sex-change operation in a prison hospital but his request was turned down.

Wonnacott had been released on 13 temporary passes, all but one under escort, and always returned. Glowa had never received a temporary pass.

Their escape route was unknown but they may have gone around a shoreline fence.

MP cites lingering strike

Media mauled on mail

The press is to blame for the continuation of the postal strike, according to John Reynolds, Conservative MP for Burnaby-Richmond-Delta, who was in Victoria Thursday night as guest speaker at a meeting to elect delegates to the national leadership convention.

Reynolds, who said he is not a candidate for the leadership, said he cannot understand why the press has not taken a stronger stand on the subject of the postal dispute.

"The press is one of the mediums in this country that can force the government to do anything," said Reynolds, adding that the press should have forced the government either to demand that workers be allowed to vote on the strike offer, or to legislate the workers back.

The Conservative position is that unless the workers vote to go back to work, they would legislate them back.

Reynolds said that he feels most Canadians, including the postal workers themselves, would be happy with legislation to get the postal service operating again.

"It is more important to force them back to work than to watch Canada go down the drain," said Reynolds, adding that the strike is ruining businesses, as well as preventing Christmas mail.

Reynolds slapped what he called the lack of integrity in government, citing the number of scandals being uncovered in Ottawa.

He noted that the government has asked for another extension of the five-year ban on capital punishment because it fears that a total ban effort would be defeated, and that it still refused to carry out the death sentence even where provided for the killers of policemen and prison wardens.

The penitentiary system, said Reynolds, is falling apart, and temporary leaves are being allowed dangerous sexual offenders and habitual criminals.

About 40 convicts in each category are granted these temporary leaves, said Reynolds.

Reynolds closed his speech by appealing to all to get out and work for Scott Wallace, provincial Oak Bay candidate.

"Scott Wallace is a leader of our party," he said.

"It is important for our party that we get that leader back in the house to maintain our viability as a party.

"If we let the party go down provincially we will go down federally, so do get out there and get Scott Wallace elected."

The 60 or so members at the meeting elected Brian Smith, Dermod Owen-Flood and Margaret Richards as delegates to the February nominating convention.

— Colonist photo by Ian McKain

People tree christened

Eaton's 40-foot "People tree" to aid Colonist 500 Fund was officially opened Thursday by Mayor Peter Pollen. Tree was set up Wednesday in mall on Broad Street between two Eaton's buildings. Pollen is flanked by Colonist publisher Richard Bower, left, and Eaton's manager Reg Hind, as they make initial donations.